Royal Purple

1954

KS

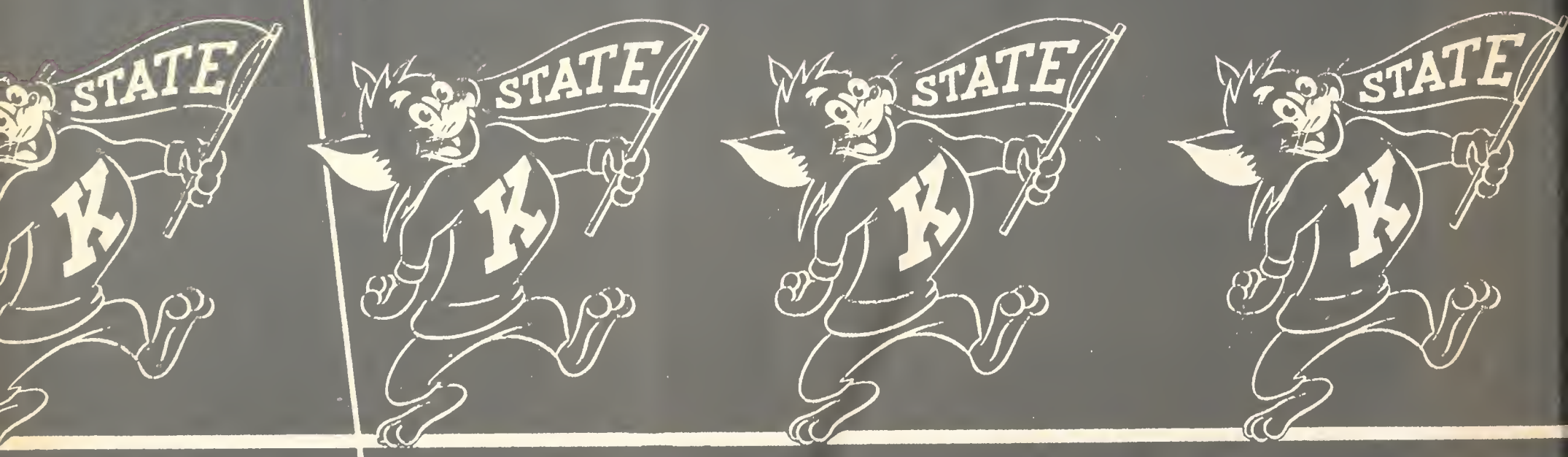
STATE
K
STATE
K
STATE
K
STATE
K

STATE
K

STATE
K

Royal Purple

1954

Royal Purple

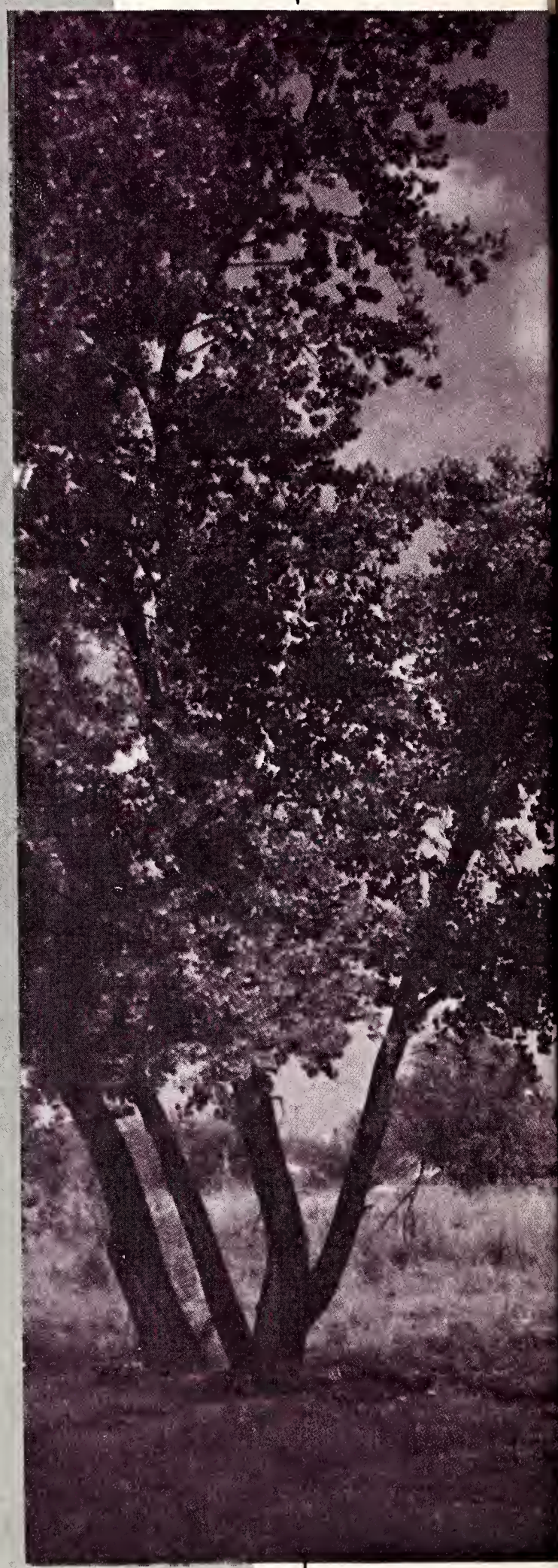

PUBLISHED BY
STUDENT PUBLICATIONS, INC.
KANSAS STATE COLLEGE
Manhattan • Kansas

1954

Janet Marshall
Bob Laurence } co-editors
Dorothy Kuhlman business mgr.

. . . in the first place

Now, you are getting ready to go home for the summer, or going home for good. It is the end of what the misty-eyed sentimentalists call "college days" and what the hardened intellectuals never quite manage to forget . . . When you get home or out in the world, college life is just a memory. But memories soon fade. That is where the Royal Purple comes in. Between the covers of this book, you will see yourself, your friends, and your school as they were in 1953-54. For it was a good year at Kansas State and the Royal Purple has recorded it for you in pictures and in story . . . These lives and times constitute one link in your chain of college memories.

Contents

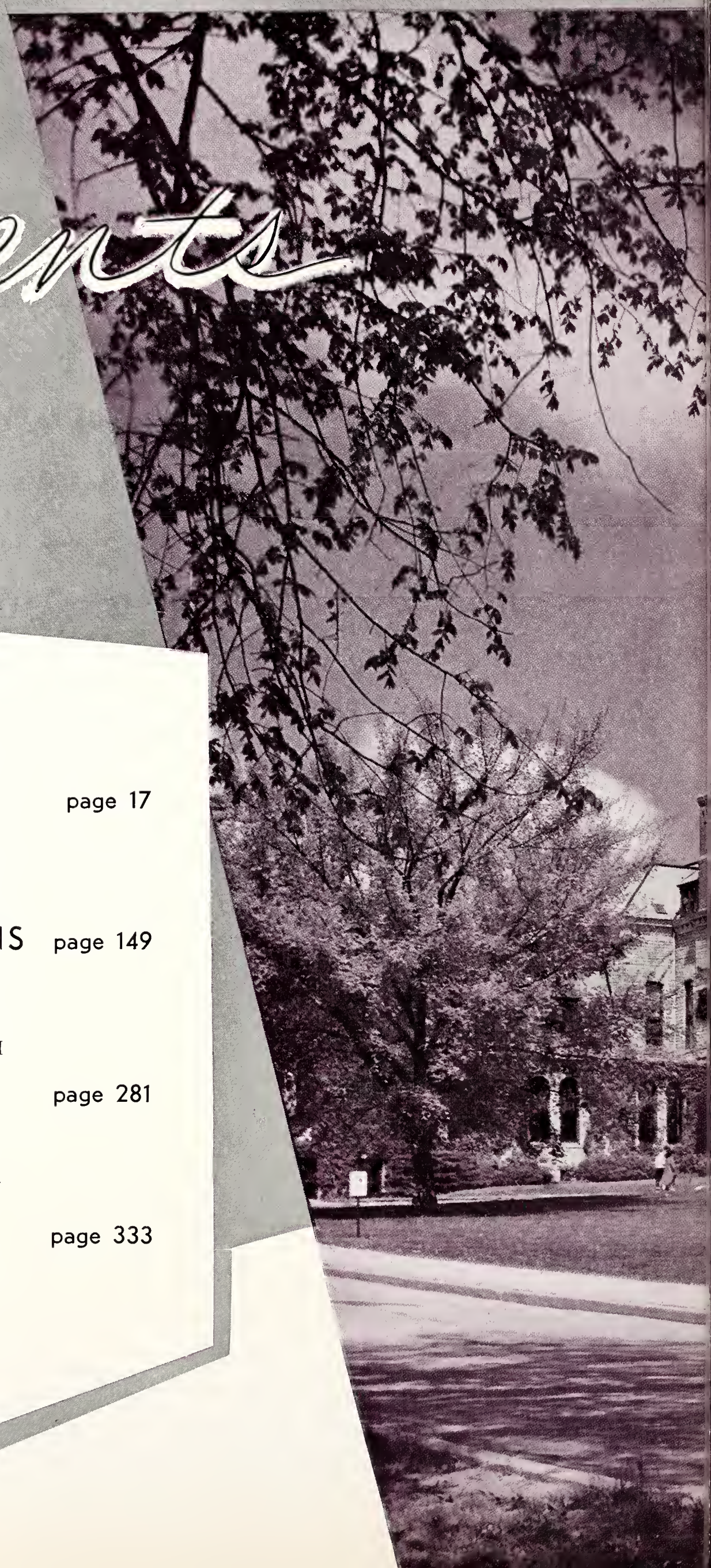

BOOK I

SCHOOLS page 17

BOOK II

ORGANIZATIONS page 149

BOOK III

ATHLETICS page 281

BOOK IV

ACTIVITIES page 333

Wildcats' lair is the 13,000 seat capacity Field House

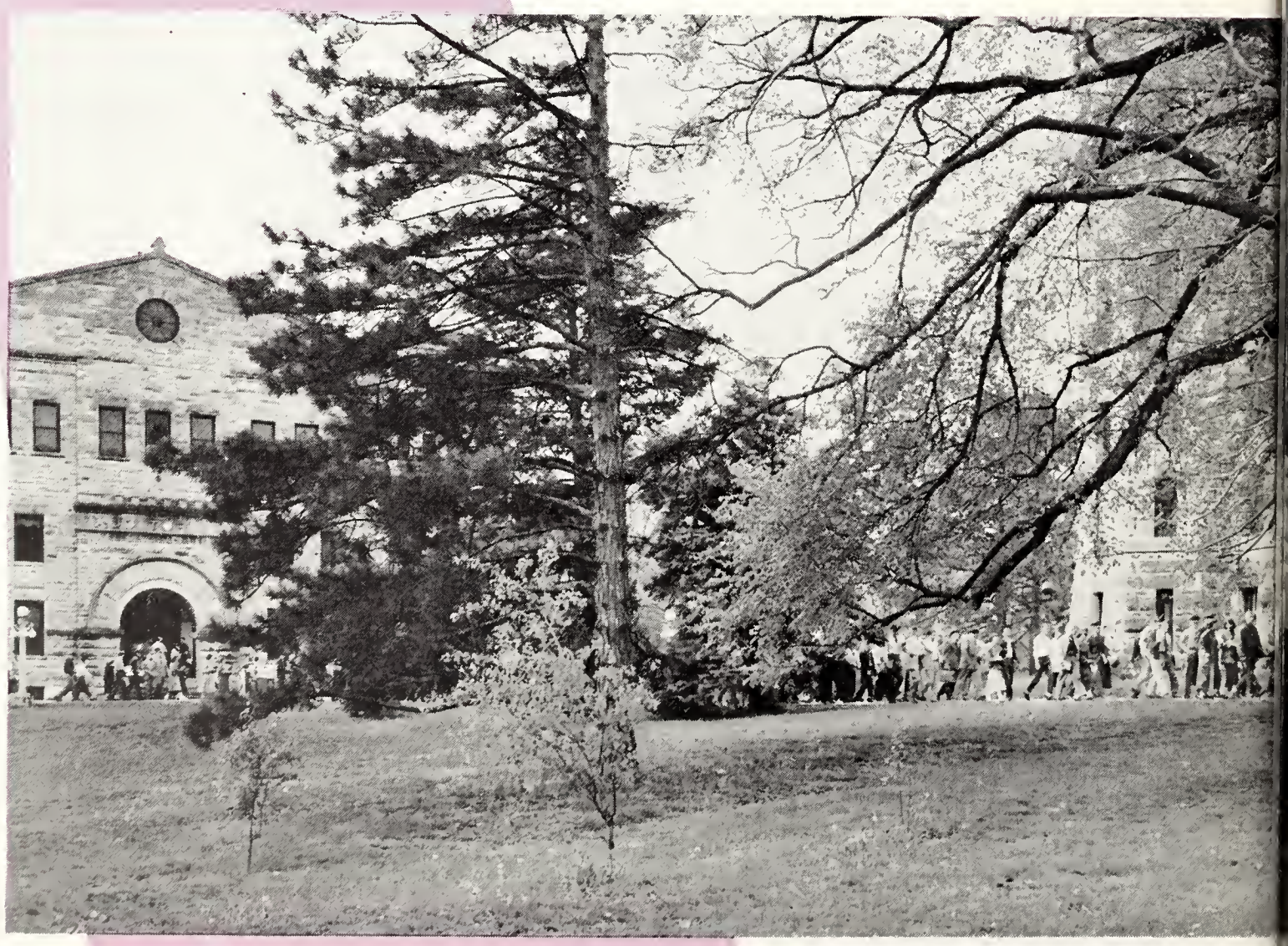

Assembly's out, and the crowd heads back to the classrooms

Connecting wing of Waters hall was put into use this fall →

WATERS HALL

Cats and Sooners battle before 23,000 Homecoming fans

New dorms help K-State beat the housing shortage for women →

Steam and electricity are produced in the power plant

Shade trees overhang the street in front of Willard

Students idle on the way to and from the Library

Cigarettes and jokes are shared before class

↑
Engineers call their building the Engine House

Walks lead to Calvin, Nichols, and the College Auditorium

Anderson's spire slyly peeps down on K-Staters and their cars

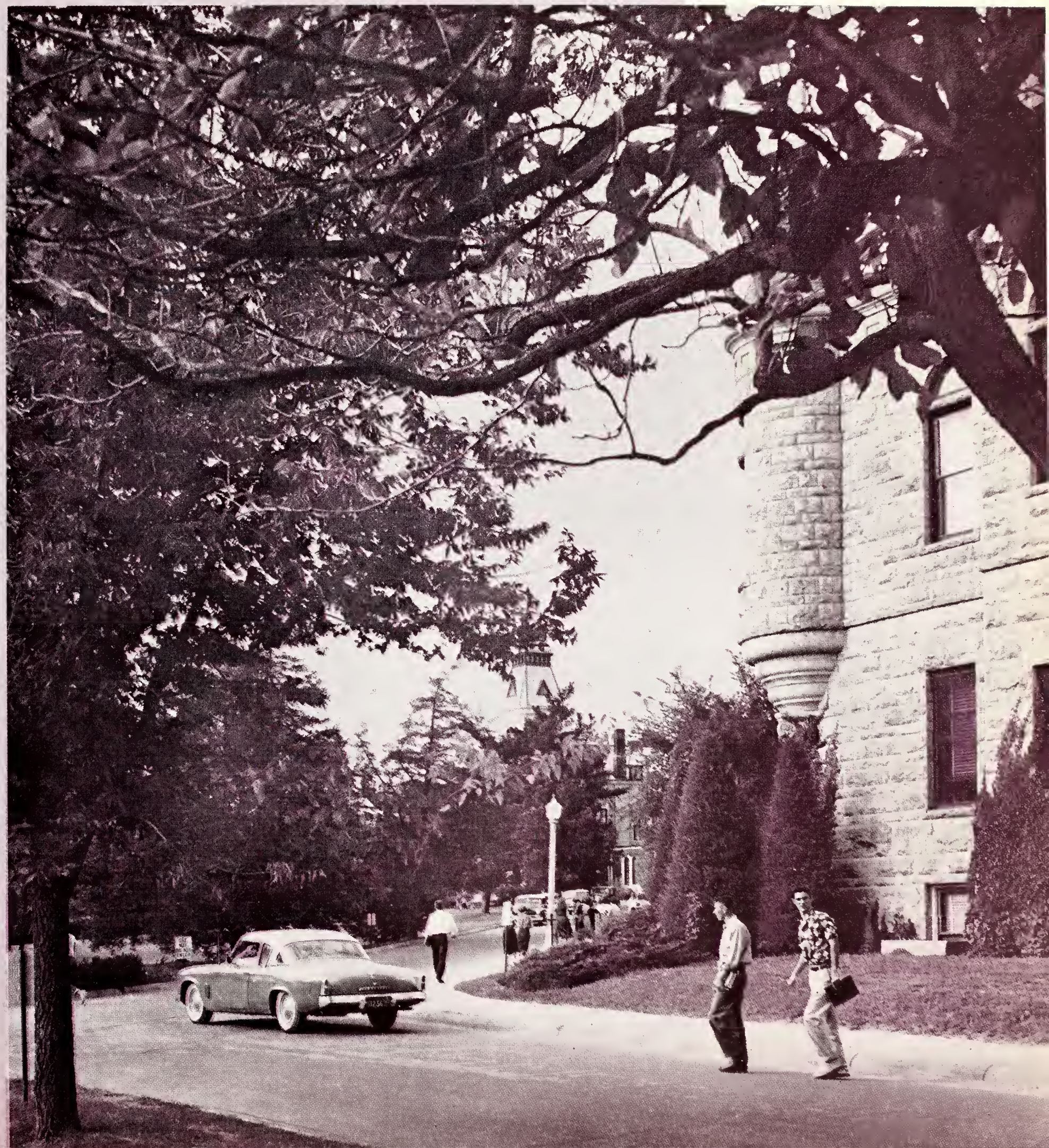

K-State's president lives in this home of native limestone

BOOK ONE ··· *Students searching*
for an education;
faculty there to help;
administrators paving the way;
these are essentials
for

SCHOOLS

Schools

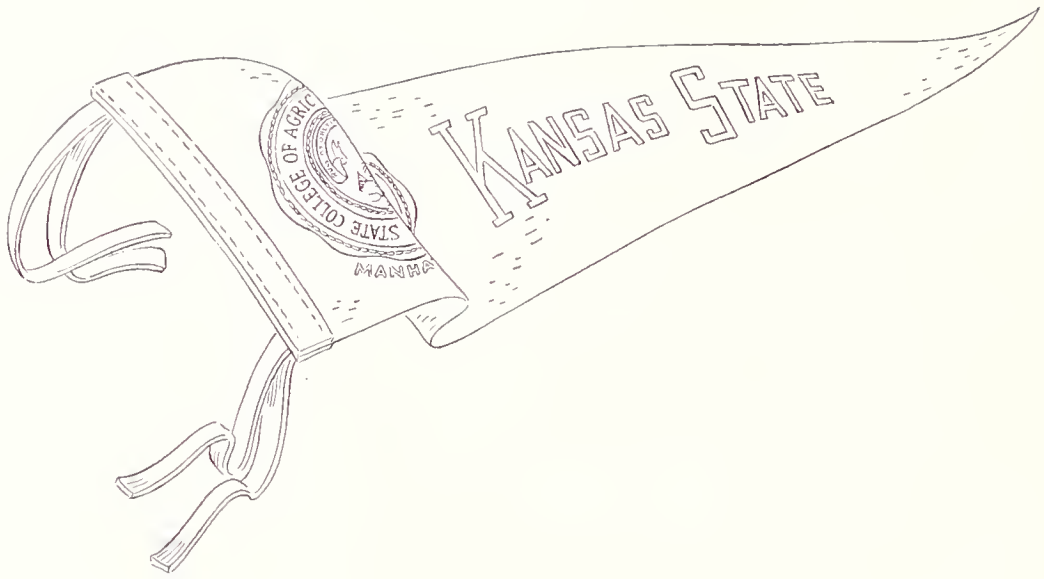
KANSAS STATE
STATE COLLEGE OF AGRIC
MANHA

Faculty meetings are held to guide, direct, and supervise the future plans and activities of the College and its students.

Administration

The President Has a Two-Man Job

President James A. McCain summed up all he has to do with "You really need two presidents—one to make speeches and one to run the College." During a five-month period this year President McCain made 43 speeches on a wide variety of subjects here on the campus, over the state, and elsewhere.

The President worked with Governor Edward F. Arn, and attended the monthly meetings of the Board of Regents. He requested board approval for staff changes, new courses, and changes in the budget. He is directly responsible to the Board of Regents and submits the budget to them each year. President McCain serves on such public service assignments as Director of the State Chamber of Commerce and usually has committee assignments common to all presidents of land-grant colleges.

K-State, founded February 16, 1863, under the Morrill Act, has expanded steadily. A new endowment program has been established to help raise money from private sources to support College activities. The program is headed by A. F. Peine, director of the endowment association.

During the year, work will be started on the new extension building and the new animal industries building and pavilion. Before the end of summer the new veterinary hospital and the new library unit should be ready for occupancy. Offices of the School of Agriculture were moved into the new connecting wing between East and West Waters hall last June. A campaign to raise money for a men's dormitory will get under way this year.

A foreign policy forum and a rural art project were added to K-State's activities this year. In the educational field, plans are being made to supplement the comprehensive courses with other types of courses.

Kansas State's first family is composed of President James A. McCain, his wife Janet, and daughter Sheila. The McCain family posed for this picture in the living room of their on-campus limestone home, which is located east of Anderson hall.

President James A. McCain

Edward F. Arn, Governor of Kansas, was a frequent visitor at K-State athletic events.

Faculty Senate

Responsibility for the activities of the College and approval of new staff members is part of the job of the State Board of Regents. Members are Walter Fees, chairman, Iola; Hubert Brighton, secretary, Topeka; Ed Burge, business manager, Topeka; Drew McLaughlin, Paola; Willis N. Kelly, Hutchinson; LaVerne B. Spake, Kansas City; Lester McCoy, Garden City; Mrs. Elizabeth Haughey, Concordia; Arthur W. Hershberger, Wichita; and Grover Poole, Manhattan.

The Faculty Senate represents the general faculty body and is elected to act for the whole faculty in working out problems such as curriculum changes. Paul M. Young is chairman and Eric Tebow, secretary.

All-College problems are discussed by Faculty Senate members in their monthly meeting. Recommendations made by members are subject to approval by the President and the state Board of Regents.

Tackles Problems

A. L. Pugsley, dean of academic administration and director of summer school, helps prepare the College budget and tabulates various records. He helps select new faculty members and prepares the summer school budget.

Paul M. Young, dean of students, is organizing current student activities connected with the new Union. He is planning a year-round student orientation and an orientation for foreign students. Philip H. Sorensen, assistant dean of students, answers letters of inquiry from prospective students. He is adviser for two Student Council committees.

Dean of Women Helen Moore supervises living quarters for girls and offers counseling services.

A. L. Pugsley, dean of administration and summer school director, unites school and department administrations.

Students with college-connected problems or questions go to Anderson III and usually find a solution with the help of Assistant Dean of Students Phil Sorensen *(left)*, Dean of Students Paul Young *(middle)*, and Dean of Women Helen Moore.

A. R. Jones, dean of financial administration, returned to Kansas State second semester, after five months of advanced graduate work at the University of Colorado. Dean Jones supervises the budgeting and spending of money by the various schools and departments of the College.

Dean Jones Allots Money

Responsibility for financial management of the College and all its branches belongs to A. R. Jones, dean of financial administration.

Dean Jones allots money for the operations of all the branches of the College and consolidates and prepares the budget requests for the legislature. He assists President McCain in presenting the institution's needs to the legislature.

Dean Jones draws up the College budget annually and works out financial plans for the future. He has been seeking the best possible bids for the new Student Union bonds.

The Placement Bureau, directed by Chester E. Peters, was created this year to deal with job opportunities for graduates and part-time work for undergraduates.

The new department of general studies, organized this year, is designed to integrate technical instruction and general education.

K-STATE ADMINISTRATORS—TOP ROW: William Baehr, librarian; C. M. Correll, historian; Theodore Cross, director of student counseling service; A. Thornton Edwards, director of housing; F. D. Farrell, president emeritus; Kenney L. Ford, alumni secretary. BOTTOM ROW: R. F. Gingrich, maintenance superintendent; Dr. Benjamin Lafene, director of student health; Max W. Milbourn, director of public service; Ralph Perry, comptroller; Chester E. Peters, director of placement bureau; Dean Emeritus Roy A. Seaton, building expediter; and Eric T. Tebow, director of admissions and registrar.

Extension Serves All

THE DIVISION OF EXTENSION carries new knowledge to all Kansas. Agricultural agents, home demonstration agents, and 4-H workers extend the classroom to every Kansas county, spreading knowledge through newspaper articles, demonstrations, radio talks, and personal visits. Dealing mostly with agriculture and home economics, they aim to give Kansans the latest research results, techniques, and scientific information.

Extension Service is supported by federal, state, and county funds. A new section, general extension, was added this year with Carl Tjerandsen as director. Correspondence courses from the extension division are offered in many subjects, and students in Kansas, other states, and several foreign countries are enrolled. The new head of the home study division is Herbert Maccoby.

L. C. WILLIAMS has the dual job of Dean of Extension and Director of Agricultural Extension Services.

ASSOCIATE DEAN Paul W. Griffith helps Dean Williams in giving Kansans latest scientific know-how.

EXTENSION HEADS—TOP ROW: W. G. Amstein, agricultural specialist; Harry C. Baird, district agent; Frank O. Blecha, district agent; John M. Ferguson, extension engineering; Arthur L. Hjort, extension administrative assistant; J. Harold Johnson, state 4-H club leader. BOTTOM ROW: L. L. Longsdorf, extension information; Earl H. Teagarden, district agent; Georgiana Smurthwaite, home economics and state home demonstration leader; Herbert Maccoby, home study and community service; and Carl Tjerandsen, director of general extension.

STUDENT COUNCIL—STANDING: T. Bill Varney, J. Joe Swanson, Roy E. Beauchene, Marilyn L. Benz, Carl F. Karst, Edith L. Schmid, Franklin D. Houser, Kathryn K. Dunn, Everett T. Hart, Becky Thacher, Eddie Larson. SEATED: E. Carolyn Olsson, Bob B. Landon, Nancy A. Schneckloth, Gerald L. Shadwick, Bob N. Skiver, Paul Young, Norma A. Owen.

Council Unites Charity Drives

THE STUDENT COUNCIL sponsored a United Funds Drive this year to combine the various fund drives held on the campus in the past. Homecoming and Parents' Day also were under the direction of the Council for the first time. Members proposed a pre-enrollment plan and are working on an all-College open house plan. They also are revising the present system of social fines.

The Council is composed of student representatives, one for each 300 students in each school of the College. Arts and sciences has six representatives; engineering, three; agriculture and home economics, two each; veterinary medicine and graduate school, one each. They are chosen in an all-school election in the spring, and hold office a year. Last spring an election assembly was held to give all students a chance to meet the candidates.

The Council tries to coordinate actions of the student body with the work of the faculty and administration. They are responsible to the student body and to President McCain.

Student Council officers are Bob Skiver, chairman; Bill Varney, treasurer; and Edith Schmid, corresponding secretary. Nancy Schneckloth is recorder.

STUDENT BODY PRESIDENT is Gerald Shadwick, a speech senior from Emporia. Elected by the student body each spring the president's job is to carry out legislation passed by the Student Council, and to serve as an ex-officio member.

Merlin Dennis, agricultural administration senior from Kensington, acts as chief justice, or chancellor of the Tribunal. The chancellor is appointed each year by the President from among the student justices.

K-Staters Settle Their Own Disputes

Hearing disciplinary and traffic cases is the job of the Tribunal. Most of the cases involve traffic tickets and parking violations. Trials can be open to the public, if the person being tried requests or agrees.

The Tribunal is the judicial branch of student government and consists of six student and three faculty justices, appointed by the President from nominations submitted by each school council.

Infractions of K-State rules and other cases come to the Tribunal from the Dean of Students' office or through the attorney general. Anyone can refer a case to the Tribunal through one of these sources. Tribunal decisions are submitted to President McCain for his approval. The Tribunal decisions are administered by the Dean of Students' office, and printed in The Collegian.

The chancellor is Merlin Dennis. Byron Bird is attorney general.

TRIBUNAL—John Ladesich, Raymond E. Dill, Arland V. Hicks, Merlin L. Dennis, Byron G. Bird, Laura Speer, Helen Clark, Roy Langford. NOT IN PICTURE: M. Blythe Guy, Wilson Tripp.

SOCIAL AND RECREATIONAL COMMITTEE—STANDING: Lyle C. Maddux, Clifford C. Bizek, George Six, Richard Steffens, Stuart Whitcomb, Philip H. Sorenson. SEATED: Phyllis A. Conner, Janet L. Myer, Mary Quinlan, Karolyn King, Connie Berkeybile, Becky Thacher, Robert N. Sliver.

APPORTIONMENT BOARD — Paul M. Young, Roger P. Reitz, B. Marlene Myers, Walter E. Schoen. SEATED: Gertrude Lienkaemper, Gerald L. Shadwick, H. Henley Haymaker.

Committees Distribute Money and Fun

Social activities and recreation of the College are planned and coordinated by the social and recreational committee, headed by chairman Phyllis Conner. The committee is responsible for all-College varsities, name-band dances, free movies, and the crafts shop. Ralph Flanagan, Sauter-Finnegan, and Buddy Morrow were the year's attractions.

Soc and rec has made possible a dark room; bridge lessons and a bridge tournament; chess lessons; and dancing instruction. The group puts out a free monthly social calendar and makes possible the reading room in the Temporary Student Union.

Another branch of College government is the Apportionment Board. This committee of four students and three faculty members distributes the student fees. Any organization that feels it has a right to be supported by part of the incidental student fees applies to the board. The board then decides if the group is eligible.

Heading the group is Gerald Shadwick, chairman. Other student members are Walter Schoen, Roger Reitz, and Marlene Myers. Faculty members are H. Henley Haymaker, Paul M. Young, and Gertrude Lienkaemper.

STUDENT UNION PLANNING COMMITTEE—SEATED: Dean Emeritus Roy A. Seaton, Dean A. L. Pugsley, Dean Paul Young, Mrs. Leone Kell. STANDING: Stuart E. Whitcomb, Paul Weigel, Philip H. Sorenson, Charles F. Crews, W. Gregg Williams.

KANSAS LIMESTONE is being combined with steel girders from Chicago to form the framework for the new Student Union. Costing $1,650,000, the new Union will be equipped with eating facilities, conference rooms, a dance floor, and a set of bowling alleys.

Committee Plans Union Progress

THE MAIN OBJECTIVE of the Student Union Planning Committee is to get the new building to the point where it can be occupied.

It is a sub-committee of the Faculty Senate and consists of six faculty members and seven students. Student members are recommended by the Student Council and appointed by the president.

The committee worked on a schedule for furniture and equipment for the new building, and listed and specified items of equipment for the kitchen.

A schedule of keys to be used in the the building was also prepared. The committee laid out office specifications for the people who will be running the Union. A chart of operation of the Union was worked out and many hours have been spent in seeking a Union director. When he is finally chosen, he will work along with the committee on the Union plans.

Current faculty members are chairman A. L. Pugsley, Paul M. Young, Philip H. Sorensen, Mrs. Leone Kell, Paul Weigel, and Stuart E. Whitcomb. Student members are Charles Crews, Edith Schmid, Don Gadberry, Bill Murray, Gary Baetz, Ruth Waller, and Gregg Williams.

HOME ECONOMICS COUNCIL—TOP ROW: Jane R. Koefod, Donna M. Turnbull, Patricia J. Angell, Ethel M. Johnson, Eleanor A. Herr, Thomasine L. Gleason, Donna L. Childs. SECOND ROW: Norma A. Owen, Patricia A. McCluskey, Martha A. Blum, Dorothy C. Runbeck, Shirley A. Carswell, Irlene M. Rawlings, Bonnie R. Hofman. BOTTOM ROW: G. Joanne Ketchum, Winnie E. Clark, Joan V. Engle, Jane E. Compton, E. Carolyn Olsson, Nancy A. West, Sue C. Van Deventer.

VET MEDICINE COUNCIL—TOP ROW: Lloyd W. Pottroff, Donald L. Waddell, Otto S. Shill, Raymond O. Cooper. SECOND ROW: Earl C. Wood, Rollin W. Vickery, Alton J. Wilson. BOTTOM ROW: Clarence G. Heath, James T. Simper, Norman R. Meriweather, Walter T. Gier.

Councils Plan School Activities

Each school on campus has an individual student council. Each council is concerned with projects or problems of special interest to its school.

Kenneth Gowdy was president of the 19-member engineering council and Dean M. A. Durland is sponsor. The council held a meeting at K-State this year with councils from Kansas and Nebraska universities to discuss problems of the engineering students and schools.

The biggest project of the agricultural council this year was the annual Ag Barnwarmer. The council is made up of 17 members with Dick Brown as president, and Asst. Dean Clyde Mullen as sponsor.

The 11-member veterinary medicine council, organized in 1952, is sponsored by the K-State chapter of the AVMA. Their officers consist of AVMA officers plus one representative from each of the four vet medicine classes. The AVMA officers are elected from among the organization's 240 members. Class representatives are appointed by the AVMA officers. Norman Meriweather presided this year.

The home economics council sponsored a scholarship for a home economics student this year. They gave a chili supper with the profit going to a foreign scholarship fund. The Snowball and a Christmas tea are annual council projects.

The council has 316 members with Joan Engle as president and Mrs. Jane Koefod as sponsor. The council consists of nine interest groups which sponsor activities. All the groups work together on Hospitality Days.

The cabinet of the graduate student association plans monthly social events for the association. Dean Harold Howe acts as sponsor for the seven-member cabinet. This year's president was Tom Clark.

Barbara Hart heads the arts and sciences council. Dean Rodney W. Babcock is sponsor.

The council sponsored an annual spring carnival for the first time last year. Money from the carnival is being used to print a brochure about the school. The council also plans to take part in the Science Fair this year.

AGRICULTURAL COUNCIL—SEATED: Dale L. Fooshee, Mark K. Drake, Clyde W. Mullen, Dan L. Henley, Dick A. Pickett, Warren L. Prawl, Dick E. Brown, Dean A. D. Weber. STANDING: Wayne L. David, Bill H. Bergman, Dean A. Hammond, Edward Larson, Walter E. Schoen.

ENGINEERING COUNCIL—John W. Duncan, R. Theodore Weaver, Bill K. Binford, Ernest E. Rempe, Merell C. Folsom, Don R. Longabach, Byron E. Batthauer, Ken K. Gowdy, T. Keith Blair, Dean M. A. Durland, Gerald B. Ireland, Jerry A. Friesen, John W. Hooper, Everett T. Hart, Bob B. Landon, John A. Weese.

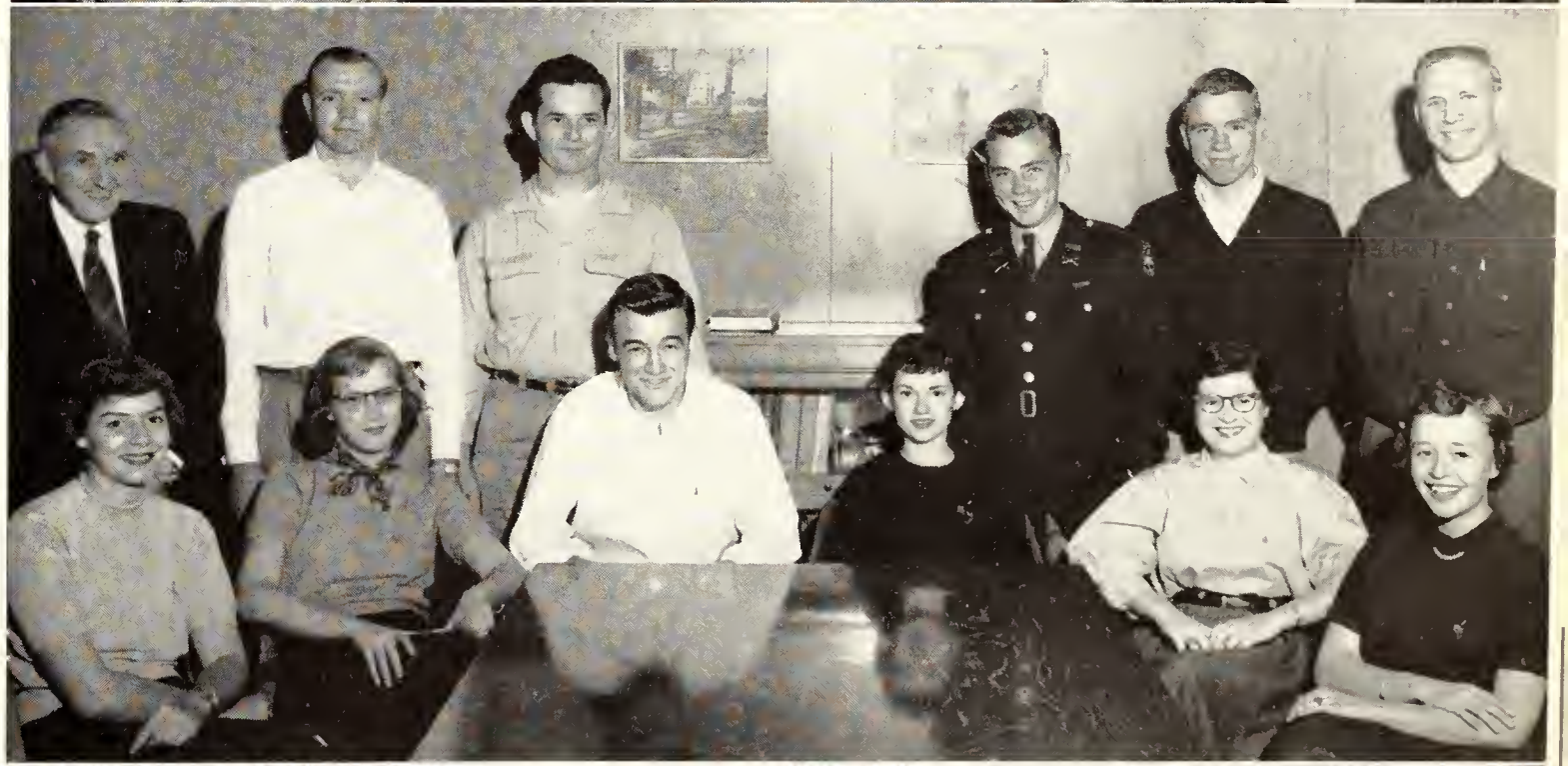

ARTS AND SCIENCES COUNCIL—STANDING: A. B. Cardwell, William Rosenberger, Byron S. Bird, P. Gene Arnold, Roger P. Reitz, Donald L. Cordes. SEATED: Barbara A. Hart, Nancy Hassebroek, W. Gregg Williams, Jane A. Martin, Sue R. Shirling, Mary Quinlan.

GRADUATE CABINET—Roy E. Beauchene, Charles W. Cole, Blanchard L. Mickel, Burnadine L. Lewis.

MACHINE GUN maintenance, operation, and construction (above) is being explained (by the sergeant) to a freshman class in basic Army ROTC. BREAD-TO-BE (left) is sifted and poured into 100-pound flour sacks by this student in milling technology class.

Learning by Doing

Kansas State has many courses in which students learn with the help of visual and manual instruction. From their freshman year until graduation, home ec majors are cooking, sewing, and weaving. The ROTC departments instruct cadets how to assemble and take apart weapons. Millers are constantly working to improve their flour.

WEAVERS (left) try their hand at making baskets, rugs, and material. BASIC SEVEN foods needed by man are inspected by some home ec students (lower left). FORE! (below) should be yelled when the girls in this gym class prepare to tee off east of the auditorium.

Deans and sub-deans are kept busy straightening out student difficulties similar to this in the Arts and Sciences office.

Classes

Dr. Arthur D. Weber has the major task of directing the 17 departments of the school and the Agricultural Experiment Station. He is now in his second year as Dean of the School of Agriculture.

Ags Get Buildings

International recognition was added to the School of Agriculture's achievements the past year through the outstanding activities of Dean Arthur D. Weber. Dr. Weber became the first American ever to judge at the 155-year-old Smithfield Livestock show in London. He obtained further honor by becoming the only American to select the grand champion for six consecutive times at the Chicago International Livestock Exposition. Dr. Weber also acted as judge at the State Fair in Topeka, and at the Western Livestock show in Denver.

The School of Agriculture's facilities and equipment were greatly increased by the completion of new buildings. An early dream became a reality when east and west Waters hall were united with a connecting wing. A $35,000 structure to house purebred dairy bulls was also completed. Future building plans include a new addition to Waters hall which will house the only flour and feed milling industries department in the world. This building is to be completed during 1954, and will provide classrooms and research equipment. A new animal industries building, which is to be started this year,

SCHOOL OF AGRICULTURE department heads—TOP ROW: F. W. Atkeson, dairy husbandry; Rufus F. Cox, animal husbandry; Herbert Knutson, entomology; George Montgomery, agricultural economics. BOTTOM ROW: Raymond V. Olson, agronomy; Loyal F. Payne, poultry husbandry; William F. Pickett, horticulture; and John A. Shellenberger, flour and feed milling industry.

and Recognition

will, when completed, have cost more than the giant Field House. It will include facilities that will enable the College to integrate production and processing research and instruction with large farm animals.

The awards accumulated by agricultural students show the degree of proficiency that the School of Agriculture has attained in its 91 years of instruction. The junior livestock judging team took the championship at the Western Livestock show in Denver, and the Kansas Agriculture student magazine won first place in the United States for outstanding cover pages, at the national conference in November.

This year $950,000 in state and federal funds went into research problems facing Kansas farmers and livestock men. Research by the Agricultural Experiment station for Kansas is facilitated by twelve experiment fields, four irrigation development farms, and five branch stations. The experiment station's personnel consists of persons from the schools of Home Economics, Engineering, Vet Medicine, Arts and Science, and Agriculture.

Able aides in administration are C. Peairs Wilson, assistant director of the Experiment Station, and Harold E. Myers and Clyde Mullen, assistant deans.

Aggie magicians learn, in meats lab class, how to wield knife and saw in such a manner that they convert the 1,500 pounds of meat and bone on a Hereford carcass, into inch-thick sirloins, and juicy hamburger.

Seniors in

Top Row

ACHTEN, KENNETH E. **Wetmore**
Agronomy

ADAMS, EUGENE S. **Lewis**
Agricultural Administration
Theta Xi.

ANTENEN, GARY M. **Ness City**
Agricultural Administration
Sigma Phi Epsilon; Arnold Air Soc.; Wampus Cats; AFROTC Rifle Team Award; Intramurals.

Second Row

APLEY, ARTHUR D. **Washington**
Agronomy

ATWOOD, CHARLES W. **La Cygne**
Animal Husbandry

ATKINSON, LEWIS N. **Winfield**
Milling Technology
Farm House; Blue Key; Alpha Mu; Pershing Rifles; Alpha Zeta; Collegiate 4-H, V. Pres.; Atty. Gen. Tribunal; Religious Coordinating Council; All-College Open House Comm.; ROTC, Sr. Award; Intramurals.

Third Row

BADDERS, RICHARD G. **Kincaid**
Agricultural Education

BAEHR, DAVID J. **Manhattan**
Milling Administration

BAILEY, WILLIAM L. **Topeka**
Feed Technology
Phi Delta Theta; SPC; Milling Assn.

Fourth Row

BALDWIN, EVERLEY V. **Kingsdown**
Agronomy
Klod and Kernel; ISA; Band.

BARBER, PAUL A. **South Haven**
Soil Conservation
Sigma Alpha Epsilon; Arnold Air Soc.; Klod and Kernel; Collegiate 4-H; Young Republicans; Ag. Student Magazine; Baptist Youth Fellow.; Intramurals.

BARNARD, JAMES I. **Archie, Mo.**
Agronomy

Fifth Row

BELLMAN, CHARLES J. **Norbeck, S. D.**
Animal Husbandry
Theta Xi, Pres., V. Pres.; Wool Judging Team; Young Democrats, Pres., V. Pres.; Ag. Student Magazine, Business Mgr., Asst. Business Mgr.; Wampus Cats; Cheerleader; Intramurals.

BIZEK, CLIFFORD C. **La Crosse**
Animal Husbandry
Acacia; IFC; SPC; Soc. and Rec. Comm.; Block and Bridle; Collegiate 4-H; Intramurals; High School and Jr. College Relationship Comm.; Wesley Found.

BLACKBURN, DIANE **Stafford**
Floriculture and Ornamental Horticulture
Alpha Xi Delta; Hort. Club; YWCA, Cab.; Collegiate 4-H; Ag. Student Magazine, Asst. Ed.; SPC, Campus Development; Promenaders, Sec.-Treas.; Ag. Barnwarmer Queen.

Sixth Row

BOHART, RICHARD C. **Arkansas City**
Animal Husbandry
Block and Bridle; Frog Club; Newman Club; ISA; Meat Judging Team.

BONNETT, CHARLES O. **Moscow, Idaho**
Animal Husbandry
Delta Tau Delta.

BRANNIN, LEONARD T. **Great Bend**
Animal Husbandry
Sigma Alpha Epsilon.

Seventh Row

BREITENBACH, GARMAN **Belpre**
Agricultural Administration
Alpha Gamma Rho.

BROADBENT, CARLDON H. **Beloit**
Agricultural Education
Alpha Zeta; Sigma Theta Epsilon; Ag. Ed. Club; Carl Raymond Gray Scholarship; Phi Kappa Phi; ISA; Collegiate 4-H; Wesley Found. Council; FTA; Block and Bridle; Dean's Honor Roll; Klod and Kernel; Grain Judging Team.

BROWN, RICHARD E. **Salina**
Dairy Manufacturing
Dairy Club, Pres., V. Pres., Sec.; Blue Key, Treas.; Phi Kappa Phi; Alpha Zeta; Little Amer. Royal Exec. Council; Milk Industry Found. Ag. Award; Ag. Assn., Pres., Sec.; Ag. Council, Pres.; Borden Scholarship; Dairy Cattle and Dairy Products Judging Teams.

Bottom Row

BROWN, ROBERT M. **Kansas City, Mo.**
Animal Husbandry
Phi Delta Theta; Block and Bridle; Pershing Rifles; Wildcat Fencers.

BROWNE, JAMES E. **Burdett**
Speech

CAMPBELL, HOWARD V. **Willis**
Agronomy
DSF; Collegiate 4-H; Who's Whoot.

Agriculture

Top Row

CATHCART, WILLIAM E. **Oberlin**
Agricultural Administration
Ag. Econ. Club, V. Pres.

CHANDLER, SCOTT S. **Kansas City, Mo.**
Animal Husbandry
Beta Theta Pi; Gamma Sigma Delta; Alpha Zeta; Arnold Air Soc.; Debate Team; Block and Bridle; Alpha Phi Omega; Young Republicans; Cadet Col. AFROTC; Dist. Mili. Stud.; North Amer. Aviation Corp. Award.

CHAPIN, WINSTON D. **Emporia**
Milling Technology
Beta Theta Pi; Milling Assn.

Second Row

CLARK, KEITH H. **Strong City**
Agricultural Administration
Sigma Phi Epsilon.

CLAYTON, FRED L. **Glasco**
Entomology

CONWELL, JERRY S. **Manhattan**
Agricultural Administration
Sigma Chi; Ag. Econ. Club; Wesley Found.; YMCA; Flying Club.

Third Row

COX, WILLIAM E. **Elsmore**
Agricultural Administration
Ag. Econ. Club; Collegiate 4-H; YMCA.

DAVID, WAYNE L. **Burden**
Technical Agronomy
Farm House; Alpha Zeta; Klod and Kernel, Pres., Corres. Sec.; Collegiate 4-H; YMCA; SPC; Crops Judging Team.

DAVIES, BRIAN E. **Reading**
Agricultural Administration
Farm House.

Fourth Row

DeFOREST, CHARLES **Peabody**
Agricultural Administration
Beta Theta Pi.

DENNIS, MERLIN L. **Kensington**
Agricultural Administration
Farm House; Alpha Zeta; Blue Key; Phi Kappa Phi; Tribunal, Chancellor; Collegiate 4-H; Intramurals.

DENTON, CECIL G. **Denton**
Animal Husbandry
Sigma Phi Epsilon.

Fifth Row

DRAKE, DONALD W. **Rock**
Agronomy
Alpha Gamma Rho.

DUCKWORTH, WILLIAM F. **Harrison**
Feed Technology
Phi Delta Theta.

DUTCHER, G. MONTE **Overland Park**
Agricultural Administration
Chaparajos Club, Pres.; Wildcat Fencers; Collegiate 4-H; Block and Bridle; Collegian; Rodeo Team.

Sixth Row

ELLIOTT, NORMAN R. **Bendena**
Animal Husbandry
Beta Sigma Psi; Scabbard and Blade; Collegiate 4-H; Block and Bridle; Wampus Cats; Lutheran Stud. Assn.; Intramurals.

ELLIS, BOYD G. **Havensville**
Agronomy
Alpha Zeta; Arnold Air Soc.; Klod and Kernel; Phi Kappa Phi; Dist. Mili. Stud.

ELSEA, STANLEY W. **Norton**
Milling Chemistry
Lambda Chi Alpha, V. Pres.; Alpha Mu, V. Pres.; Intramurals.

Seventh Row

ENGLEBRECHT, MAGNARD L. **Yates Center**
Animal Husbandry
Alpha Gamma Rho; Pershing Rifles; Young Republicans, Sec.; Jr. Livestock Judging Team.

ENGLER, JAMES A. **Chapman**
Agricultural Education

ESSLINGER, DON L. **Madison**
Agricultural Administration
Farm House.

Bottom Row

FABIANO, MICHAEL **Glasco, N. Y.**
Agricultural Education
Ag. Ed. Club; Alpha Phi Omega, Pres.

FEARING, HAROLD E. **Burr Oak**
Agricultural Administration
Farm House.

FITZSIMMONS, NORMAN **Manhattan**
Milling Chemistry

Seniors in

Top Row

FLEMING, EDWARD L. **Kanopolis**
Agriculture
Conservation Club, Pres., V. Pres.; Collegiate 4-H; Klod and Kernel.

FORESTER, BOYD B. **Hazelton**
Agriculture
Alpha Gamma Rho.

FOX, GEORGE H. **Severy**
Animal Husbandry
Block and Bridle; Collegiate 4-H; Intramurals.

Second Row

FREY, JULIUS M. **Council Grove**
Animal Husbandry
Signa Phi Nothing; Scabbard and Blade, V. Pres.; Collegiate 4-H; Intramurals.

GANTZ, RALPH L. **Nickerson**
Agronomy
Ag. Ed. Club; Klod and Kernel; Conservation Club; Intramurals.

GEHRT, EARL B. **Manhattan**
Animal Husbandry
Beta Sigma Psi; Arnold Air Soc.; Block and Bridle; Gamma Delta; Phi Kappa Phi.

Third Row

GERBER, BENNY E. **Ottawa**
Agricultural Education
Scabbard and Blade; Intramurals.

GHOSHEH, NAJATI S. **Hebron, Jordan**
Horticulture
Hort. Club; Cosmopolitan Club; Arab Club.

GLEASON, MERRILL R. **Alta Vista**
Agriculture
Klod and Kernel; Soil Conservation Club; Intramurals.

Fourth Row

GNADT, KENNETH L. **Alma**
Animal Husbandry
Beta Sigma Psi; Alpha Zeta; Pershing Rifles; Gamma Delta; Block and Bridle; Arnold Air Soc.; Dist. Mili. Stud.

GRAHAM, ROBERT D. **Columbus**
Floriculture and Ornamental Horticulture
Lambda Chi Alpha; Wampus Cats; Hort. Club, V. Pres.

GRAMLY, DONALD H. **Caney**
Agriculture
Acropolis, Pres.; DSF, V. Pres.; K-State Christian Fellow.; Alpha Zeta; Gamma Sigma Delta; ISA; Ag. Student Maga-; zine; Collegian; Senior Leader Award; Phi Kappa Phi; Intramurals.

Fifth Row

GRIER, JACK W. **Pratt**
Animal Husbandry
Alpha Zeta; IFYE Delegate; Rifle Team; A Cappella; Collegiate 4-H; Crops Judging Team; Intramurals.

GUNDELFINGER, CHAUNCEY **Kansas City, Mo.**
Milling Administration
Delta Tau Delta.

GUSTAFSON, ROGER **Topeka**
Animal Husbandry

Sixth Row

HALLAUER, ARNEL R. **Horton**
Agronomy
Klod and Kernel; ISA; Intramurals; Phi Kappa Phi; Standard Milling Co. Scholarship.

HAMASU, MASAOO **Paanilo, Hawaii**
Agricultural Education

HARMS, ERNEST L. **Great Bend**
Agricultural Administration
Pi Kappa Alpha, Pres., V. Pres.; Scabbard and Blade; SPC; Wampus Cats; Cheerleader; Ag. Econ. Club; Intramurals.

Seventh Row

HARRIS, ANTON A. **Idana**
Agricultural Education
Ag. Ed. Club, V. Pres.; Collegiate 4-H; Young Republicans; Westminster Found.; Phi Alpha, Pres.; Masonic Club, Pres., V. Pres., Treas., Corr. Sec.; ISA; Intramurals.

HEFLEY, JAMES R. **Baxter Springs**
Agricultural Education
Ag. Ed. Club; Collegiate 4-H; Dairy Club, V. Pres., Sec.; Wesley Found.; Sears Scholarship.

HEINRICH, CARL L. **Great Bend**
Agricultural Administration
Sigma Phi Epsilon; Arnold Air Soc.; Ag. Econ. Club, Pres.

Bottom Row

HELME, CARL S. **Garden City**
Agronomy
Alpha Zeta; YMCA, V. Pres.; ROTC Cadet Welfare Fund, Pres.; Crop Judging Team; Kansas Seed Dealers Assoc. Award.

HENLEY, DAN L. **Olathe**
Agricultural Journalism
Sigma Delta Chi; Plow and Pen; Collegiate 4-H; Ag. Student Magazine, Ed.; Sears Scholarship.

HILTGEN, CLEO D. **Greenleaf**
Agricultural Administration

Agriculture

Top Row

HOLLAND, JOHN J. **Hutchinson**
Agriculture

HOLT, WILLIAM L. Jr. **Dodge City**
Agricultural Economics
Ag. Econ. Club; Gamma Delta; Scabbard and Blade.

HOLTHUS, LAWRENCE E. **Smith Center**
Agriculture

Second Row

HOOVER, BERNARD L. **Junction City**
Animal Husbandry

HORCHEM, RICHARD G. **Ransom**
Agricultural Education

HUBBARD, REX E. **Wichita**
Milling Technology

Third Row

HUNDLEY, SAMUEL J. **Horton**
Agricultural Education
Acacia; Ag. Ed. Club, V. Pres.; Collegiate 4-H, Corr. Sec.: Wesley Found.; ISA: ROTC Rifle Team.

HUNGERBUEHLER, HANS
St. Gallen, Switzerland
Milling Chemistry
Acacia.

IRELAND, GERALD **Fowler**
Agricultural Engineering
Engineering Student Council; Steel Ring; Sigma Tau; ASAE, Pres.

Fourth Row

JAMISON, DELBERT E. **Quinter**
Agricultural Education
Ag. Ed. Club, Sec.; Hilltop Council; Phi Kappa Phi Fresh. Recog.

JORNS, WILLIAM J. **Preston**
Animal Husbandry
Beta Sigma Psi; Gamma Delta; Collegiate 4-H; K-Club.

KABANCE, LaRUE **Mayetta**
Agricultural Administration

Fifth Row

KAMAL, ABDUL L. **Tulkarm, Jordan**
Horticulture
Hort. Club, Pres.; Arab Club, Sec.

KARST, CARL E. **Galatia**
Agricultural Education
Beta Sigma Psi, Pres., V. Pres.; Alpha Zeta; Arnold Air Soc.; Ag. Ed. Club, Sec., Treas.; Lutheran Stud. Assn., Pres., V. Pres.; Student Council; Lift Week, Co-Chm.

KEMMERER, JOHN E. **Jewell**
Agricultural Administration
Ag. Econ. Club.

Sixth Row

KIHN, DONALD R. **Ellsworth**
Agricultural Administration
Farm House; Alpha Zeta; Arnold Air Soc.: Block and Bridle; Ag. Econ. Club; Phi Kappa Phi Fresh. Recog.; Intramurals.

KINAST, CHARLES R. **Haven**
Agricultural Administration
Beta Sigma Psi, Corr. Sec.; Ag. Econ. Club, Corr. Sec.; Gamma Delta, Regional Ed.; Intramurals.

KIRK, JAMES R. **Overland Park**
Animal Husbandry

Seventh Row

LARSON, EDWARD **Vesper**
Animal Husbandry
Alpha Gamma Rho; All-College Political Party, Pres.; Block and Bridle, Sec.: Arnold Air Soc.; Student Council; Ag. Council; Phi Kappa Phi Fresh. Recog.

LAWRENCE, JAMES F. **Luray**
Milling Chemistry
Lambda Chi Alpha, Pres.; Alpha Mu, Sec., Treas.; IFC; Intramurals.

LAWRENCE, LAYLE D. **Nashville**
Agricultural Education
Beta Sigma Psi; Ag. Ed. Club; Collegiate 4-H; Gamma Delta.

Bottom Row

LIETZ, WALTER C. **Paxico**
Agricultural Education
Beta Sigma Psi; Gamma Delta; Arnold Air Soc.; Ag. Econ. Club; Pershing Rifles; Intramurals.

LINDHOLM, CHARLEY A. **Cheney**
Agricultural Education
Sigma Theta Epsilon, Sec.; Ag. Ed. Club; Collegiate 4-H; ISA; Wesley Found.; Intramurals.

Seniors in

Top Row

LOHRDING, CURTIS E. **Coldwater**
Animal Husbandry

LUCAS, JAMES M. **Wichita**
Agricultural Administration
Phi Delta Theta.

LUEKER, RALPH R. **Herington**
Milling Administration
Beta Sigma Psi, Pres., V. Pres., Treas.; Gamma Delta; Scabbard and Blade; Intramurals.

Second Row

LUPTON, EARL D. **Montezuma**
Agricultural Administration
Sigma Phi Epsilon; Masonic Club.

LUX, FRANCIS A. **Newark, N. J.**
Feed Technology

MACHIN, THOMAS **Manhattan**
Milling Technology
Beta Theta Pi; Milling Assn.

Third Row

MADDUX, LYLE G. **Deerfield**
Agricultural Administration
Phi Kappa Tau.

MAPLE, LARRY B. **Riley**
Feed Technology

MARTINEZ, ALBERTO S.
Bogota, Colombia
Animal Husbandry

Fourth Row

MAYHUGH, RICHARD E. **Mesa, Ariz.**
Agronomy
Conservation Club; Hort. Club.

McBURNEY, KENNETH **Quinter**
Floriculture and Ornamental Horticulture
Block-A-Way; K-State Christian Fellow., Corr. Sec.; Hort. Club; Religious Coordinating Council; Band; Who's Whoot, County Rep.; Phi Kappa Phi; Dean's Honor Roll; Blood Award for Outstanding Hort. Sr.; Gamma Sigma Delta; Intramurals.

McKIM, PAUL A. **Morrill**
Soil Conservation
Tau Kappa Epsilon; Arnold Air Soc.

Fifth Row

MEINEN, MAX **Ruleton**
Animal Husbandry
Signa Phi Nothing; Circle Burners, Pres.; ISA; Arnold Air Soc.; YMCA; Collegiate 4-H.

MELROY, ROBERT L. **Norton**
Milling Administration
Phi Kappa, Sec.; Milling Assn.; Alpha Mu; Scabbard and Blade, V. Pres.; Military Ball Chm.; Newman Club; Intramurals.

MEYER, EARL H. **Osage City**
Agricultural Administration
Phi Delta Theta; K-Club; Ag. Econ. Club; Varsity Football.

Sixth Row

MEYER, GERALD J. **Fairview**
Agricultural Education
Phi Delta Kappa; Scabbard and Blade; Ag. Council; Ag. Ed. Club, Pres.; FTA; ISA; Collegiate 4-H; Newman Club; Intramurals.

MIKESELL, DONALD E. **Courtland**
Agronomy
Klod and Kernel.

MILLER, MARION B. **Colby**
Agricultural Education

Seventh Row

MILLER, ROBERT J. **Omaha, Neb.**
Animal Husbandry
Phi Kappa, Pres.; Newman Club; Lift-Week, Treas,; Religious Coordinating Council; Intramurals.

MILLER, RONALD A. **Partridge**
Dairy Husbandry
Dairy Club; Collegiate 4-H; Jr. Dairy Cattle Judging Team; Winner of KSC Dairy Cattle Judging; Intramurals.

MILLS, LAMBERT D. **Lansing**
Dairy Manufacturing
Signa Phi Nothing; Dairy Club, V. Pres.; Alpha Zeta; Arnold Air Soc.; Collegiate 4-H; Dairy Judging Team; Intramurals.

Bottom Row

MORGENSON, CARROLL **Salina**
Landscape Design

MORRIS, RAYMOND E. **Topeka**
Agricultural Education
Ag. Ed. Club, Sec.; Arnold Air Soc.

MOTES, WILLIAM C. **Longmont, Colo.**
Agricultural Administration
Farm House; Phi Kappa Phi Fresh. Recog.; Alpha Zeta; Student Council Coordinating Comm., Chm.; SPC; A Cappella; Westminster Fellow.; Westminster Found., Exec. Board; Ag. Econ. Club; Fresh. Counselor; Intramurals.

Agriculture

Top Row

MULLEN, MAX H. **Red Cloud, Neb.**
Agricultural Economics
Delta Sigma Phi; Arnold Air Soc.; Masonic Club; Collegiate 4-H; Ag. Econ. Club; Ag. Extension Club.

NELSON, WILLIAM M. **Marquette**
Agricultural Education
Farm House; FTA, Pres.

OLTJEN, ROBERT R. **Robinson**
Animal Husbandry
Farm House.

Second Row

PACHA, LEONARD E. **Marysville**
Soil Conservation
Beta Theta Pi; Scabbard and Blade, Pres.; Alpha Zeta; Newman Club; K-Fraternity; Conservation Club; Klod and Kernel; Phi Kappa Phi; Crops Judging Team; Varsity Wrestling.

PARK, C. GENE **Sterling**
Poultry Husbandry
Lambda Chi Alpha; Poultry Club, Pres.; Arnold Air Soc.; Poultry Judging Team; Ag. Council; SPC.

PEDERSEN, JOHN R. **Minneapolis, Minn.**
Milling Administration
Alpha Mu; Arnold Air Soc.; Dist. Mili. Stud.

Third Row

PETRACEK, DANIEL L. **Oberlin**
Agricultural Economics
Phi Kappa, Pres., V. Pres.; Collegiate 4-H; Pershing Rifles; Scabbard and Blade; Cosmopolitan Club; Newman Club; Student Welfare Council; ROTC Rifle Team.

PHAFF, KENNETH **Hazelton**
Agricultural Education

PHERIGO, DAN L. **Cottonwood Falls**
Animal Husbandry

Fourth Row

PIESCHL, FRANCIS W. **Minneapolis**
Animal Husbandry
House of Williams; ISA; Newman Club.

POE, HAROLD P. **Peabody**
Animal Husbandry
Alpha Tau Omega.

PORTER, IRWIN C. **Quinter**
Animal Husbandry
Block and Bridle; Klod and Kernel; Gamma Sigma Delta.

Fifth Row

PRAWL, SHERLUND D. **Severance**
Dairy Husbandry
Alpha Gamma Rho; Dairy Club, V. Pres., Sec.; Ag. Council; Collegiate 4-H, Corr. Sec.; Sears Scholarship; Little American Royal Dairy Champion; Who's Whoot, Bus. Mgr.

PRAWL, WARREN L. **Severance**
Agricultural Education
Collegiate 4-H, V. Pres.; Ag. Assn., V. Pres.; Sigma Theta Epsilon; Dairy Club, Sec., Treas.; Dairy Products Judging Team; Who's Whoot, Bus. Mgr., Ed., Asst. Ed.; Wesley Found., Cab.; Little American Royal, Chm.; ROTC Rifle Team; Wrestling.

PRINGLE, JAMES R. **Yates Center**
Animal Husbandry
Alpha Gamma Rho; Young Republicans, Pres., V. Pres.; Masonic Club; Block and Bridle, Corr. Sec.; Little American Royal; Ag. Barnwarmer; All-College Political Party; Parents Day Comm.; Band; Intramurals.

Sixth Row

PULLIAM, DUANE W. **Anthony**
Agricultural Economics
Pershing Rifles; Collegiate 4-H; United Stud. Fellow.; Intramurals.

PUTNAM, TRUMAN D. **Admire**
Animal Husbandry

QUINT, JAMES E. **Bunkerhill**
Dairy Husbandry

Seventh Row

RATCLIFFE, ROGER H. **Arlington, Va.**
Agronomy
Klod and Kernel; Intramurals.

REED, HAROLD W. **Lyons**
Animal Husbandry
Alpha Gamma Rho, Pres., Sec., Treas.; Block and Bridle, Sec.; Collegiate 4-H, Pres., V. Pres., Corr. Sec.; Blue Key; Alpha Zeta; Treas. Senior Class; Meats Team; Junior Livestock Team; Senior Livestock Team; Ag. Barnwarmer, Mgr.; Little American Royal, Chm.

REESE, DONALD G. **White Cloud**
Agricultural Administration

Bottom Row

RINGEN, WILLIS E. **Beattie**
Agricultural Education
Ag. Ed. Club; Wesley Found.

ROBERTS, DONALD E. **Wichita**
Animal Husbandry

ROBINSON, WALTER J. **Manhattan**
Agricultural Education

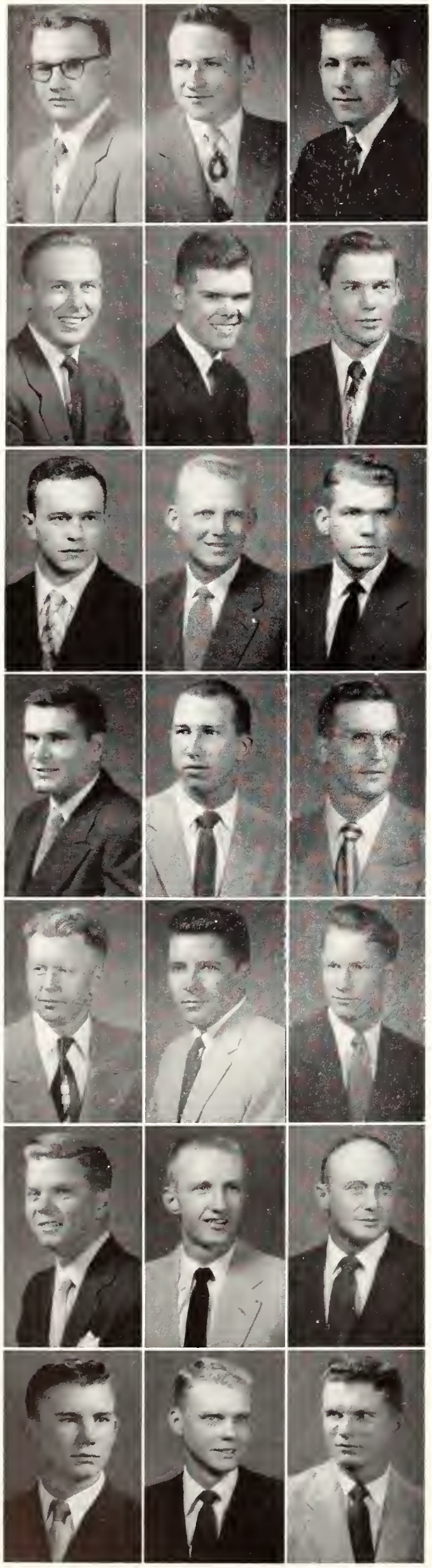

Seniors in

Top Row

ROBSON, DEAN E. **Abilene**
Agricultural Administration
Delta Tau Delta; Collegiate 4-H; Ag. Econ. Club; Alpha Zeta; Miniwanca Club; Phi Kappa Phi Fresh. Recog.; Carl Raymond Gray Scholarship; Dean's Honor Roll; Varsity Track; Intramurals.

ROHRER, PHILIP O. **Junction City**
Agricultural Administration
Newman Club; Collegiate 4-H; Ag. Econ. Club, Pres., Sec.; Alpha Zeta; ISA; Phi Kappa Phi Fresh. Recog.; Intramurals.

ROOD, LAWRENCE H. **Peabody**
Agriculture
Delta Sigma Phi, Pres.; Ag. Ed. Club; Collegiate 4-H; Pershing Rifles; Scabbard and Blade; Intramurals.

Second Row

RUCKMAN, ROBERT L. **Farmer City, Ill.**
Agricultural Administration
Masonic Club; Collegiate 4-H; Arnold Air Soc.; ISA; Wesley Found.; Cab.; Intramurals.

SAYRE, ROBERT N. **Cottonwood Falls**
Animal Husbandry
Farm House; Alpha Zeta; Block and Bridle; Collegiate 4-H; Meats Judging Team; Wool Judging Team; Little American Royal.

SCHNEIDER, ROBERT **Logan**
Agricultural Education

Third Row

SCOTT, RONALD J. **Garfield**
Agronomy
Delta Sigma Phi; Young Republicans; Collegiate 4-H; Intramurals.

SEGLEM, CLAIR L. **Towanda**
Animal Husbandry
Alpha Gamma Rho; Phi Alpha, Pres.; Collegiate 4-H; Block and Bridle; Dairy Club; Westminster Found.; ROTC Rifle Team.

SHIELDS, ROY A. **La Cygne**
Agricultural Administration

Fourth Row

SLYTER, DAMON E. **Paola**
Agricultural Education

STEFFENS, RICHARD H. **Walnut**
Agricultural Journalism
Beta Sigma Psi; Plow and Pen; Collegiate 4-H; K-Key Award; Soc. and Rec. Comm.; Ag. Student Magazine; Lift Week.

STEVENSON, JOHN R. **Garden City**
Agronomy
YMCA; Sigma Theta Epsilon.

Fifth Row

STORLA, LLOYD S. **Mt. Vernon, S. D.**
Animal Husbandry

STOVALL, DON O. **Rossville**
Business Administration

STRIEGEL, WAYNE D. **Fredonia**
Animal Husbandry
Sigma Chi; Intramurals.

Sixth Row

STUMBO, FLOYD I. **Lawrence**
Dairy Husbandry
Dairy Club.

TALBOT, RICHARD B. **Marysville**
Animal Husbandry
Alpha Gamma Rho; All-College Political Party; Ag. Econ. Club; Collegiate 4-H; Who's Whoot; Intramurals.

TAYLOR, ROBERT E. **Cuba, Ill.**
Animal Husbandry
Sigma Chi; Meats Judging Team.

Bottom Row

TEETER, ARLON M. **Marquette**
Animal Husbandry

THOMAS, CHARLES F. **Silver Lake**
Agricultural Administration
Phi Delta Theta, Pres.; Alpha Zeta; Jr. Livestock Judging Team; Sr. Livestock Team; Ag. Econ. Club; Block and Bridle.

TILLOTSON, DON R. **Shields**
Animal Husbandry
Acacia; Collegiate 4-H; Block and Bridle; SPC; Wesley Found.; Little American Royal.

Agriculture

Top Row

TIMM, WALLACE R. **Kings, Ill.**
Agriculture
Beta Sigma Psi.

TONGISH, MARION J. **Herndon**
Agricultural Administration
Phi Kappa; IFYE Delegate; Cosmopolitan Club; Ag. Econ. Club; Young Democrats; Collegiate 4-H; Newman Club; Intramurals.

WAIGHT, ROBERT D. **Raytown, Mo.**
Animal Husbandry
Alpha Kappa Lambda; Young Republicans; Intramurals.

Second Row

WALTER, R. WAYNE **Lawrence**
Agricultural Administration
Sigma Alpha Epsilon; Block and Bridle; Little American Royal; Ag. Student Magazine; Intramurals.

WARD, JOHN K. **El Dorado**
Animal Husbandry

WATERS, JERRY B. **St. Francis**
Ag. Econ. Club; Pershing Rifles; Arnold Air Soc.; Phi Kappa Phi Fresh. Recog.; Collegian; Varsity Wrestling.

Third Row

WATSON, RONALD K. **Neodesha**
Milling Technology
Sigma Nu; Alpha Mu; Arnold Air Soc.

WEATHERS, CHARLES W. Jr. **Salina**
Milling Technology
Sigma Alpha Epsilon, Pres., Treas.; Alpha Mu, Treas.; Ag. Council; Milling Assn., Pres.; Apportionment Board; Intramurals.

WEBB, ADIN R. **Lincoln, Neb.**
Animal Husbandry

Fourth Row

WENDLAND, MILTON A. **Randolph**
Animal Husbandry
Block and Bridle; Scabbard and Blade; Livestock Judging Team.

WENDLAND, PHILLIP C. **Manhattan**
Animal Husbandry
Collegiate 4-H; Block and Bridle.

WILLIAMS, DONALD S. **Wichita**
Business Administration

Fifth Row

WILSON, JAMES W. **Wakeeney**
Agricultural Education

WILSON, KENNETH R.
Clarksburg, W. Va.
Agricultural Education
Ag. Ed. Club, Pres.; Collegiate 4-H; Wildcat Fencers; Cosmopolitan Club; ISA.

WITTY, CHARLES J. **Parma, Idaho**
Agricultural Education

Sixth Row

WOOD, DEAN E. **Parsons**
Agricultural Administration
Collegiate 4-H; Extension Club; ISA; Ag. Econ. Club.

YOST, GEORGE R. **Downs**
Agronomy
Acacia; Block and Bridle; Klod and Kernel; Collegiate 4-H; Soil Conservation Club; United Stud. Fellow.

YOUNG, CHARLES D. **Selden**
Agricultural Administration
Sigma Nu.

Bottom Row

HAGERTY, JERRY R.
Delta Tau Delta; Phi Kappa Phi Fresh. Recog.; Newman Club; Intramurals.

Twenty-four years as dean has enabled Dr. Rodney Babcock to initiate many progressive changes.

Assistant Deans Orval Ebberts *(top)*, Joe Eisenbach *(bottom)* are friendly figures to many students.

A & S Offers Widest

Thirty-eight per cent of the Kansas State student body or 1,912 students are enrolled in the School of Arts and Sciences. The remaining 62 per cent take part of their courses in the School of Arts and Sciences. The new Arts and Sciences building has almost as many people passing through its doors daily as Anderson hall, for no person, regardless of his curriculum, graduates without taking courses in the Arts and Sciences school.

The nature of the courses offered in Arts and Sciences explains why so many people come within its area. The required freshman courses such as written and oral communications are included in the school's jurisdiction, as well as many courses which are electives for students majoring in other schools. The main reason for the number of students is the wide range of fields in which to major. Whether a student's ambition is directed toward the physical, biological, and social sciences, humanities, business, geology or education, he will find the subjects to meet his needs.

School Combines Comprehensives

As more and more emphasis is placed upon desirable qualities of general education, the School of Arts and Sciences decided to make one administrative group out of the four areas of general education, previously called comprehensives. The department of general studies, headed by Earl E. Edgar, is unusual in that its purpose is not to offer degrees or provide majors, but to give students majoring in technical fields an acceptable liberal education.

The number of students within the circumference of the school makes it necessary to have a large faculty. There are 420 faculty members, including graduate assistants. Dean Rodney Babcock, Associate Dean Alvin B. Cardwell, and Assistant Deans Joe Eisenbach, Jr., and G. Orval Ebberts occupy the administrative positions.

One of the most rapidly growing departments is education. More than 17 per cent of K-State students are working for teaching certificates. The department was officially accredited this spring, following

Range of Courses

the investigation by a national accrediting committee. In 1953, enrollment in the new elementary education curriculum reached 125. This fall, however, the figure doubled with 251 students enrolled.

Plans for a department of business were officially approved this spring. The music department also received accreditation.

Council Plans Carnival

The newest council of the College is the Arts and Sciences council. Besides discussing problems and questions of Arts and Sciences students, they sponsor an annual carnival, at which organizations and clubs on the campus have booths and concessions.

Dr. Alvin B. Cardwell became associate dean in 1953. Formerly head of the department of physics, he took a leave of absence during the war to work on the Oak Ridge Atomic Energy Project.

FROM ATOMIC BOMBS to students has been the transition made by Associate Dean Alvin Cardwell.

SCHOOL OF ARTS AND SCIENCES department heads—TOP ROW: Donald J. Ameel, zoology; Arthur H. Brayfield, psychology; Laurence C. Brown, military science; Joseph Chelikowsky, geology and geography; Earle R. Davis, English; Earl E. Edgar, general studies; Thomas M. Evans, physical education. MIDDLE ROW: Vernon D. Foltz, bacteriology; Finis M. Green, education; Howard T. Hill, speech; Milford F. Itz, air science; Ralph R. Lashbrook, technical journalism; Luther O. Leavengood, music; George Montgomery, economics and sociology. BOTTOM ROW: Fritz Moore, modern languages; Laurence A. Mullins, director of athletics; Stuart M. Pady, botany and plant pathology; Fred L. Parrish, history, government and philosophy; Ralph G. Sanger, mathematics; Ralph G. Silker, chemistry; and Stuart E. Whitcomb, physics.

Seniors in Arts

Top Row

ADAMS, ROBERT R. **Manhattan**
Pre-Medicine

ADRANLY, ISSA G. **Jerusalem, Palestine**
Medical Technology
Arab Club; Cosmopolitan Club; Intervarsity Christian Fellow.; YMCA; Westminster Found.; Phi Alpha.

AITKEN, PERCY G. **Potosi, Bolivia**
History and Government
Phi Kappa Tau; Cosmopolitan Club, Pres.; Cervantes Club, V. Pres.; Newman Club; Phi Lambda Alpha, Sec., V. Pres.; SPC.

Second Row

ALLISON, ROBERT L. **Russell**
Geology
Sigma Alpha Epsilon; Sigma Gamma Epsilon; Williston Geology Club; Student Calendar Comm.; Arts and Sciences Council, V. Pres.; SPC, Co-Chm.; YMCA.

ANDERSON, CRYSTAL A. **Wellington**
English
Westminster Found.; 4-H; English Club; FTA; YWCA; Phi Alpha Mu; Dean's Honor Roll; Waltheim Hall, Treas.; Intramurals.

ANDERSON, DAVID B. **Garden City**
Psychology

Third Row

ANDREWS, FRANK C. **Manhattan**
Chemistry
Delta Tau Delta; National Collegiate Players; Phi Lambda Upsilon, Treas.; Phi Kappa Phi; Soc. and Rec. Comm.; Traffic Control Board; Bridge Club, Pres.; A Cappella; KSC Quartet; K-State Players, Pres.; H. H. King Scholarship; AFROTC, Pres. Aide; Intramurals.

ARNOLD, PAUL E. **Sheridan, Wyo.**
History
Sigma Alpha Epsilon, Pres.; Phi Alpha Theta, V. Pres.; Scabbard and Blade; Arts and Sciences Council; SPC, Chm.; Dist. Mili. Stud.; Intramurals.

ASBURY, FRANCIS L. **Leavenworth**
Business Administration

Fourth Row

ASMUSSEN, LORIS E. **Glasco**
Geology
Lambda Chi Alpha.

BAKER, WESLEY C. **Axtell**
Business Administration
Lambda Chi Alpha.

AL-BALDAWI, JAWAD H. **Baghdad, Iraq**
Business Administration
Bus. Stud. Assn.; Cosmopolitan Club; Arab Club, V. Pres.

Fifth Row

BALDERSTON, ROBERT E. **Stockton**
Business Administration
Sigma Chi.

BALDWIN, HARVEY C. **Galesburg**
Business Administration
Bus. Stud. Assn.; ISA; Collegiate 4-H; YMCA; Newman Club.

BARR, WILLIAM T. **Manhattan**
History and Government

Sixth Row

BASKETT, KATHRYN JURY **Topeka**
Elementary Education
Pi Beta Phi, Pres.; Phi Kappa Phi Fresh. Recog.; Intramurals; FTA; WAA.

BECK, ROBERT E. **Dodge City**
Industrial Physics

BENZ, MARILYN L. **Salina**
Humanities
Chi Omega, Pres.; Delta Phi Delta, Sec.; Chimes; Mortar Board, Sec.; Student Council; Bd. of Student Publications; Soc. and Rec. Comm.; Activities Comm.; Friends of Art; SPC; Phi Kappa Phi Fresh. Recog.; YWCA; College Chorus; Panhellenic.

Seventh Row

BILLIAR, ROBERT H. **Crete, Neb.**
Zoology
Gamma Delta; Dean's Honor Roll.

BINFORD, PHYLLIS J. **Hutchinson**
Elementary Education
Delta Delta Delta; Phi Kappa Phi Fresh. Recog.; YWCA; Promusica; Panhellenic, Sec.-Treas.

BIRKHOLTZ, ELAINE A. **Ruleton**
Physical Education
Phems, Sec.-Treas.; Collegiate 4-H; WAA; Amicossembly; Kappa Phi; YWCA; SPC; Wesley Found.; Inter-Dormitory Council, V. Pres.; Southeast Hall, Pres.; ISA; Intramurals.

Bottom Row

BLICKENSTAFF, CURTIS **Norton**
Business Administration
Lambda Chi Alpha.

BLICKENSTAFF, MYRTH **Norton**
Elementary Education

BLOYD, SHIRLEY J. **Lincoln**
Business Administration
Alpha Delta Pi; SPC; Bus. Stud. Assn.; Intramurals; Organist Guild; College Chorus; FTA; YWCA.

and Sciences

Top Row

BOLT, JOHN C. **Hutchinson**
Economics
Pi Kappa Alpha.

BONCHONSKY, ANDREW P. **Pittston, Pa.**
Geology
Sigma Gamma Epsilon; Williston Geology Club; Newman Club.

BORLAND, GREGG R. **Clay Center**
English
Beta Theta Pi; Sigma Delta Chi; K-State Players; English Club; A Cappella; Arts and Science Council; Collegian.

Second Row

BOURNE, PATRICIA M. **Delphos**
Citizenship Education
FTA; Criticorum; Phi Kappa Phi Fresh. Recog.; SPC; Fresh. Counselor.

BOYD, JAMES W. **Beloit**
Business Administration
Sigma Nu.

BRABANDER, WAYNE J. **Los Angeles, Calif.**
Bacteriology
Masonic Club, Sec.

Third Row

BRADFORD, JOHN N. **Dearborn, Mich.**
Poultry Husbandry
Delta Sigma Phi.

BROMAN, PHYLLIS J. **Hutchinson**
Music Education
Delta Delta Delta; FTA; A Cappella; Organist Guild.

BROWN, DONALD D. **Topeka**
Poultry Husbandry
Acacia.

Fourth Row

BUCKLE, AUDINE P. **Arkansas City**
Technical Journalism

BULLOCK, PATTY L. **Norton**
Modern Languages
Kappa Kappa Gamma; Military Ball Queen.

BURKE, SUE E. **Wichita**
Art Adaptation
Chi Omega; Purple Pepsters, Pres.; Delta Phi Delta, Treas.; Young Democrats; K-State Players.

Fifth Row

BURNETTE, STANLEY C. **Manhattan**
Business Administration
Beta Theta Pi.

BURT, MAUREEN K. **Wichita**
Technical Journalism
Alpha Delta Pi; UNESCO; Newman Club; Young Republicans.

CAMPBELL, DENNIS G. **Oberlin**
Business Administration
Sigma Nu; Scabbard and Blade; IFC, Treas.; Bus. Stud. Assn.

Sixth Row

CARROLL, CHARLES F. **Kansas City, Mo.**
Economics
Sigma Chi.

CASHMAN, E. JOYCE **Formoso**
English
Alpha Delta Pi; English Club; Purple Pepsters.

CASHMAN, GERALD A. **Holton**
Business Administration
Phi Delta Theta; K-Club; Football.

Seventh Row

CHADD, BERNARD K. **Greensburg**
Physical Education
Newman Club; Baseball.

CHANDLER, ALFRED A. **Lyons**
Technical Journalism
Sigma Alpha Epsilon.

CHISHAM, WILLIAM E. **Kansas City**
Technical Journalism
Sigma Delta Chi; Collegian.

Bottom Row

CHRISTENSEN, JACQUELINE **Axtell**
History
Alpha Chi Omega.

CHRISTENSEN, JOHN E. **Waterville**
Geology
Signa Phi Nothing; Scabbard and Blade; Sigma Gamma Epsilon.

CHURCH, BOBBY J. **Russell**
Business Administration
Sigma Nu.

Seniors in Arts

Top Row

CLARAHAN, RODERICK J. **Harper**
Business Administration
Beta Theta Pi; Newman Club; Bus. Stud. Assn.; K-Key Award; Royal Purple, Bus. Staff; Varsity Track.

COE, ROBERT R. **Salina**
Business Administration
Sigma Nu; Bus. Stud. Assn.; Band; Tennis.

COLLIER, JACQUELINE **Manhattan**
Zoology

Second Row

COMFORT, CHARLES R. **Bennington**
Business Administration

CONOVER, ELIZABETH A. **Manhattan**
English
Alpha Delta Pi; YWCA; Canterbury Club; English Club; Young Republicans; Religious Coordinating Council; Intramurals.

COOKE, ERNEST S. **Webster Groves, Mo.**
Geology

Third Row

COONEY, BILLY J. **Winfield**
Pre-Medicine
Theta Xi.

COREY, DONALD L. **Manhattan**
Business Administration
Delta Sigma Phi; Alpha Kappa Psi; Arnold Air Soc.; Bus. Stud. Assn.; Wesley Found.; Phi Kappa Phi Fresh. Recog.; Dean's Honor Roll; Intramurals.

CRAMER, EUGENE N. **Arkansas City**
Physics
AIP; Pershing Rifles; Alpha Phi Omega, V. Pres.; Newman Club; Amateur Radio Club.

Fourth Row

CREWS, CHARLES F. **Hiawatha**
Psychology
Sigma Phi Epsilon; Phi Kappa Phi Fresh. Recog.; Delta Sigma Rho, Sec., Treas.; Pres. Freshman Class; Student Council; Debate Team; Activities Comm.; Union Planning Comm.

CUNNINGHAM, RICHARD W. **Russell**
Business Administration
Delta Tau Delta.

DANIELS, LURA L. **Muncie**
Elementary Education
Band; Young Republicans; YWCA; FTA.

Fifth Row

DAVIES, PATRICIA L. **Valley Falls**
English
Mu Phi Epsilon, Sec.; Phi Alpha Mu; Phi Kappa Phi Fresh. Recog.; ISA, V. Pres.; English Club, V. Pres.; A Cappella.

DERRICK, HILTON D. **White Cloud**
Economics
Bus. Stud. Assn.; Chancery Club; Band; SPC; Arnold Air Soc.; Wesley Found.

DES JARDINS, DIXIE J. **Manhattan**
English
Pi Beta Phi, Sec.; Apportionment Board, Sec.; YWCA; Collegian; Royal Purple; K-Key Award; English Club; KSDB-FM Staff.

Sixth Row

DETTKE, DALE H. **Marysville**
Business Administration
Beta Sigma Psi; Bus. Stud. Assn.; Scabbard and Blade; Gamma Delta; Dist. Mili. Grad.

DIAMOND, FREDERICK C. **Revere, Mass.**
Zoology

DOWNEY, RITA J. **Manhattan**
Music Education
Organist Guild; Newman Club, V. Pres.

Seventh Row

DRURY, RICHARD D. **Topeka**
Business Administration
Delta Sigma Phi; Bus. Stud. Assn.; Intramurals.

DUNN, ROBERT E. **Kansas City, Mo.**
Business Administration

EELLS, DWIGHT N. Jr. **Newton**
Art Adaptation
Sigma Alpha Epsilon.

Bottom Row

ELLIS, WAYNE I. **Kansas City, Mo.**
Business Administration
Sigma Alpha Epsilon; Bus. Stud. Assn.

EMEL, GWENDOLYN R. **Winona**
Music Education
Alpha Xi Delta, Pres.; Mu Phi Epsilon, Pres.; Wesley Found.; FTA, Pres.; Organist Guild, V. Pres.; Collegiate 4-H; A Cappella, V. Pres.; Phi Alpha Mu; Music Dept. Scholarship; Dean's Honor Roll; Phi Kappa Phi Fresh. Recog.; Intramurals.

EURTON, JOYCE **Hutchinson**
Physical Education
Alpha Xi Delta; Phems; WAA; YWCA; FTA; Intramurals.

and Sciences

Top Row

FEGLEY, V. JUNE **Newton**
Elementary Education
Alpha Chi Omega; FTA; YWCA; SPC.

FINNEY, JANIS M. **Chanute**
Geophysics
Pi Beta Phi; Phi Alpha Mu; Williston Geology Club; YWCA; Westminster Found.

FISHER, SAMUEL L. **Alta Vista**
Business Administration
Delta Sigma Phi.

Second Row

FRALEY, RICHARD C. **Hutchinson**
Humanities
Sigma Nu; Alpha Epsilon Rho; KSDB-FM Staff.

FUNK, DONALD L. **Hope**
Business Administration
Pi Kappa Alpha.

GALYARDT, MILTON A. **Russell**
Business Administration
Alpha Kappa Lambda, Treas.; Lutheran Stud. Assn.; Bus. Stud. Assn.; Student Council; V. Pres. Senior Class; Intramurals.

Third Row

GAMBLE, DEAN D. **Greensburg**
Chemistry

GENTRY, AUSTIN P. **Wichita**
Business Administration
Delta Tau Delta; K-Club; Varsity Football.

GLANVILLE, B. ANNE **Kansas City**
Sociology
Alpha Chi Omega, V. Pres.; Panhellenic; YWCA; SPC; Phi Alpha Mu; Activities Comm.; Phi Kappa Phi Fresh. Recog.

Fourth Row

GLOVER, MARLENE FERLEMANN **Manhattan**
Business Administration
Alpha Xi Delta, Treas.; Phi Kappa Phi Fresh. Recog.; YWCA; Bus. Stud. Assn.

GOFREED, MARJORIE S. **Manhattan**
History and Government

GORMAN, WILLIAM T. **Hartford**
Business Administration
Phi Kappa, Treas.; Newman Club, Treas.; Scabbard and Blade; Arnold Air Soc.; Bus. Stud. Assn.; Intramurals.

Fifth Row

GOSSARD, OSCAR S. **Wichita**
Business Administration
Delta Tau Delta.

GRAMLY, RICHARD E. **Caney**
Geology
Sigma Gamma Epsilon.

GRANDLE, ROBERT L. **Wichita**
Business Administration
Acacia, Pres.

Sixth Row

GRAUER, LINDELL E. **Marysville**
Speech
Kappa Delta; Pi Epsilon Delta, Pres.; K-State Players, Pres., Sec.; Band; YWCA; Fine Arts Scholarship; Two K-State Player "Oscars."

GRAY, JAY D. **Goodland**
History and Government

HABERKORN, CHARLES H. **Peoria**
Business Administration
Phi Delta Theta; Arnold Air Soc.; Engineer Magazine; ASCE; Bus. Stud. Assn.

Seventh Row

HADLEY, LARRY M. **Osborne**
Economics
Kappa Sigma; Arnold Air Soc.; Varsity Baseball.

HAINES, MARY J. **Manhattan**
English
Kappa Kappa Gamma.

HAMILTON, IRIS FEGLEY **Denver, Colo.**
Technical Journalism
K-Key Award; Royal Purple; Collegian.

Bottom Row

HAMRICK, CAROLYN B. **Manhattan**
Social Science
Chi Omega; A Cappella.

HANNEKEN, ROBERT E. **Neodesha**
Business Administration
Tau Kappa Epsilon; YMCA; Intramurals.

HANSEN, WILLIAM T. **Salina**
Sociology
Arnold Air Soc.; Varsity Tennis; Intramurals.

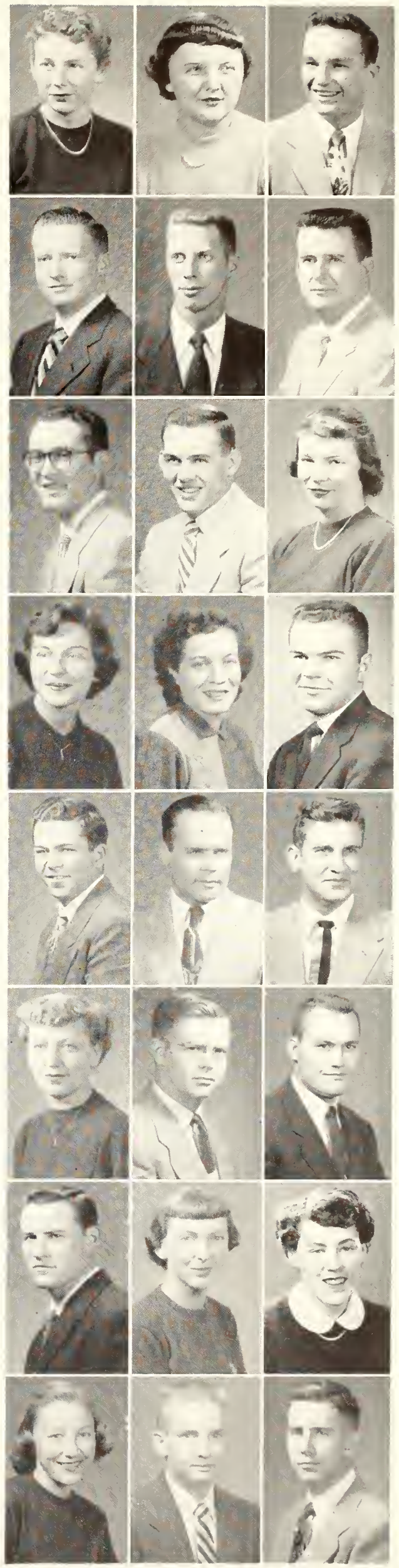

Seniors in Arts

Top Row

HANSON, THEODORE E. Jr. **Concordia**
Zoology
Varsity Track; Intramurals.

HARDER, ASEL W. **Wells**
Mathematics
YMCA; K-State Christian Fellow.; FTA; Chaparajos.

HARMS, WESLEY D. **Newton**
Business Administration
Lambda Chi Alpha, Treas.; Alpha Kappa Psi, Treas.; Bus. Stud. Assn.

Second Row

HART, GERALD E. **Brooklyn, N. Y.**
Business Administration
Sigma Alpha Epsilon; Newman Club; Bus. Stud. Assn.

HART, JANE E. **Topeka**
History
Alpha Delta Pi; Panhellenic.

HART, LOIS M. **Perry**
Elementary Education
Delta Delta Delta; FTA.

Third Row

HART, LOREN M. **Wetmore**
Geology
Sigma Nu.

HARTMAN, JOANN R. **Junction City**
Elementary Education
Alpha Delta Pi; SPC; Intramurals; College Chorus; YWCA; FTA.

HAUER, MARY B. **Manhattan**
Music Education
Alpha Xi Delta; Mu Phi Epsilon, Treas.; Phi Kappa Phi Fresh. Recog.; Music Dept. Scholarship; Organist Guild; Band; Orchestra; Canterbury Club; FTA.

Fourth Row

HEAD, MEREDITH HANNA **Newton**
Sociology
Delta Delta Delta.

HELD, NORMAN M. **Great Bend**
Pre-Veterinary Medicine

HENDERSON, HENRY C. **Long Island, N. Y.**
Zoology
Hui O Hawaii; Young Republicans.

Fifth Row

HERTNEKY, JUDITH C. **Goodland**
English
English Club; FTA; Phi Alpha Mu.

HESTER, VIRGINIA A. **Hutchinson**
Business Administration
Roger Williams Fellow.; Fresh. Counselor.

HILL, FRANK E. **Salina**
Business Administration
Kappa Sigma.

Sixth Row

HILTON, DUKE **Kansas City**
Physical Science
Kappa Sigma; Sigma Gamma Epsilon, Pres.

HINDS, GEORGE W. **Hutchinson**
Applied Geology
Beta Theta Pi.

HITZEMAN, GENE L. **Franklin, Pa.**
Geology
Williston Geology Club.

Seventh Row

HOCKMAN, D. R. **Cheboygan, Mich.**
Business Administration and Electrical Engineering

HOCKMAN, GENEVIEVE A. **Clyde**
Elementary Education

HOLLENBACK, DONALD L. **Arkansas City**
Business Administration

Bottom Row

HORAK, LAURA E. **Munden**
Government

HOSTETTER, MORRIS D. **Manhattan**
Business Administration
Cosmopolitan Club; BSA.

HOUDEK, DONNA L. **Clyde**
Business Administration
ISA, Treas.; Bus. Stud. Assn., Sec.; WAA; Collegiate 4-H; FTA; Intramurals.

nd Sciences

Top Row

HOUSE, NORA L. HODGES **Manhattan**
Music Education
Delta Delta Delta; Mu Phi Epsilon; Phi Alpha Mu; Phi Kappa Phi; Theta Epsilon; Baptist Youth Fellow.; YWCA; Band; Promusica, Pres.; Organist Guild; A Cappella; Phi Kappa Phi Fresh. Recog.; Phi Alpha Mu Scholarship; Mu Phi Epsilon Scholarship; Soph. Honors; Dean's Honor Roll.

HOWE, H. PHIL **Manhattan**
Business Administration
Beta Theta Pi; Newman Club, Pres.; Debate; Dist. Mili. Grad.; Intramurals.

HOWELL, WALLACE E. **Mt. Hope**
Business Administration

Second Row

HUERTER, HARRY F. **Seneca**
Business Administration
Phi Kappa; Newman Club; Bus. Stud. Assn.

HUFFER, KENNETH **Glasco**
Geology
Williston Geology Club; Sigma Gamma Epsilon.

HUGHES, CHARLES W. **Kansas City, Mo.**
Bacteriology
Delta Tau Delta.

Third Row

HUGHES, JOHN J. **Kansas City, Mo.**
Humanities
Phi Delta Theta; SPC; K-State Players; All-College Political Party; President's Comm.; Intramurals.

IIDA, RICHARD M. **Honolulu, Hawaii**
Business Administration
Bus. Stud. Assn.; Hui O Hawaii; Intramurals.

JACOBS, ROBERT R. **Copeland**
Mathematics

Fourth Row

JACOBS, WENDELL E. **Eureka**
Poultry Husbandry
Delta Tau Delta.

JASSMAN, HELEN R. **Wathena**
Psychology
Alpha Chi Omega; SPC, Co-Chm.

JOHNSON, GEORGE F. **Salina**
Business Administration
Lambda Chi Alpha; Alpha Phi Omega.

Fifth Row

JOHNSON, MARILYN M. **Wichita**
English
Delta Delta Delta, Corr. Sec.; Wildcat Fencers, Treas.; English Club; K-State Players; Intramurals.

JOHNSON, SHIRLEY A. **Concordia**
Speech
Alpha Delta Pi, V. Pres.; K-State Players, Sec.; Natl. Collegiate Players; Board of Student Publications.

JOHNSON, WILLIAM B. **Marysville**
Economics
Kappa Sigma.

Sixth Row

JUST, CHARLES A. **Salina**
Business Administration

KAISER, CAROLYN J. **Ottawa**
Medical Technology
Chi Omega; Alpha Delta Theta, Treas.; Young Republicans; Intramurals.

KELLER, AUGUST J. **St. Louis, Mo.**
Geology
Sigma Alpha Epsilon.

Seventh Row

KELLER, WILLIAM E. **Greensburg**
History
Phi Delta Theta.

KENNALEY, DANIEL J. **Leawood**
Business Administration
Theta Xi.

KIMBLE, KENNETH D. **Parsons**
Industrial Chemistry and Business Administration
ACS.

Bottom Row

KING, KAROLYN **Manhattan**
Art Adaptation
Pi Beta Phi; Delta Phi Delta; Chimes; Pi Alpha Mu; Phi Kappa Phi Fresh. Recog.; SPC; Westminster Found.; YWCA; Panhellenic, Pres.

KIPPER, ALLEN B. **Manhattan**
History and Government
Delta Tau Delta.

KNOLL, JOHN K. **Topeka**
Business Administration
Phi Delta Theta.

Seniors in Arts

Top Row

KNOUSE, CHARLES W. **Garnett**
Business Administration
Kappa Sigma.

KOHL, WILLIAM F. **New York**
Physical Education
Kappa Sigma; Phi Epsilon Kappa; Varsity Basketball.

KOMAREK, DONALD J. **Ellinwood**
History and Government
Kappa Sigma; YMCA; Intramurals.

Second Row

KRAMER, LESLIE J. **Vermillion**
Physical Education

KUNKLE, PATRICIA A. **El Dorado**
Medical Technology
Alpha Delta Theta.

KURTZ, LOIS E. **Oakley**
Elementary Education

Third Row

KURTZ, PHILLIP F. **Oakley**
Business Administration
Pi Kappa Alpha.

KYLE, JAMES H. **Manhattan**
Physical Education
Beta Theta Pi; Arnold Air Soc.; Phi Epsilon Kappa; Fresh. Basketball.

LAPPEN, WILLARD S. **Manhattan**
Business Administration
Phi Kappa Phi; Hillel Found., Treas.; Hui O Hawaii; Bridge Club; Intramurals.

Fourth Row

LACKIN, JAMES R.
Medical Technology
Delta Sigma Phi.

LAW, ROBERT S. **Lyons**
Business Administration
Sigma Alpha Epsilon.

LASHELL, LOIS E. **Manhattan**
Technical Journalism

Fifth Row

LAWRENCE, ROBERT M. **Emporia**
Technical Journalism
Beta Theta Pi; Sigma Delta Chi, Pres.; Arnold Air Soc.; Scabbard and Blade; Arts and Sciences Council; K-Key; Skystreak, Ed.; Royal Purple, Co-Ed., Co-Asst. Ed.; Assoc. Collegiate Press Conven.

LEATHERMAN, CLE JUAN **Pratt**
English
Delta Delta Delta; Home Ec. Club; UNESCO; English Club.

LEAVENGOOD, NANCY R. **Manhattan**
Music Education
Kappa Kappa Gamma; Mu Phi Epsilon; A Cappella.

Sixth Row

LOYD, RICHARD A. **El Dorado**
Business Administration
Delta Tau Delta; Bus. Stud. Assn.; Alpha Kappa Psi.

LYTLE, BEVERLY D. **Ft. Wayne, Ind.**
History

MACHIN, WILLIAM R. **Manhattan**
Business Administration
Delta Sigma Phi.

Seventh Row

MALCOLM, SHIRLEY V. **Topeka**
Physical Education
Purple Pepsters, V. Pres.; Phems, Pres.; FTA; WAA, Pres.; Intramurals.

MANZ, LEONA E. **Junction City**
Elementary Education
Clark's Gables, Pres.; Sigma Eta Chi, Pres.; Collegiate 4-H; Organist Guild; FTA; United Stud. Fellow.; ISA; Amicossembly; K-State Christian Fellow.

MARR, WILLIAM H. **Atchison**
Mathematics
Newman Club; Math. Club.

Bottom Row

MARSHALL, JANET E. **New Orleans, La.**
Technical Journalism and Education
Pi Beta Phi, Pres.; Royal Purple, Co-Ed., Co-Asst. Ed.; Theta Sigma Phi; Phi Alpha Mu, Pres., V. Pres.; Mortar Board; First Reading Quartet; Purple Pepsters; FTA; WAA; All-College Political Party; Assoc. Collegiate Press Conven.; Chm. of Leadership Comm.; Dean's Honor Roll; Phi Kappa Phi Fresh. Recog.; K-Key; Panhellenic; Collegian; Intramurals.

MARTIN, ELDEN W. **Frankfort**
Pre-Medicine
Signa Phi Nothing; Alpha Phi Omega; Newman Club.

MASON, ALLEN S. **Independence**
Chemistry
Phi Lambda Upsilon; Phi Kappa Phi; ACS, V. Pres.; Arnold Air Soc.; Wildcat Fencers; Armed Forces Chem. Assn. Award; Dist. Mili. Grad.

and Sciences

Top Row

MAYER, SALLY J. **Wichita**
English
Kappa Kappa Gamma.

McCORMICK, LAVINA P. **Menlo**
Physical Education
Phems, Sec., Treas.; WAA, V. Pres.: Wesley Found.; Purple Pepsters; FTA; Intramurals.

McCORMICK, SUSAN J. **Manhattan**
History
Alpha Xi Delta.

Second Row

McDONALD, JACK I. **El Dorado**
Chemistry
Sigma Nu.

McDONNALL, HELEN E. **Wichita**
Science
La Fiel.

McFADDEN, HAROLD L. **Stafford**
Economics

Third Row

McKONE, JOHN R. **Tonganoxie**
History
Phi Delta Theta; AFROTC, Cadet Col., Cadet Commander; Arts and Sciences Council; Alpha Phi Omega, V. Pres.; Wampus Cats; Cheerleader; Arnold Air Soc.; AWS.

McPHERRON, DONALD S. **Augusta**
Geology
Delta Sigma Phi.

MEARS, RUTH A. **Quindaro**
History
Alpha Chi Omega.

Fourth Row

MEENEN, DORA W. **Clay Center**
Business Administration
Band; Westminster Found.; Bus. Stud. Assn.; WAA, Treas.; Intramurals.

MERRILL, JOE C. **Salina**
Business Administration
Theta Xi.

MERZ, PAUL E. **Manhattan**
Economics
Phi Kappa; Newman Club; College Chorus; Intramurals.

Fifth Row

MEYERS, JANET L. **Natoma**
Medical Technology

MONTGOMERY, GLENNA Y. **Ardmore, Okla.**
English
Alpha Xi Delta.

MOON, CLAYTON E. **Junction City**
Social Science
FTA.

Sixth Row

MOORE, ELDON L. **Elkhart**
Social Science
Delta Tau Delta.

MORDY, CHARLENE M. **Manhattan**
History and Government
Delta Delta Delta; Chimes; Mortar Board, Treas.; Phi Alpha Mu, Sec.-Treas.; Phi Kappa Phi; FTA; YWCA; SPC, Campus Beautification Chm.; Kappa Phi; Intramurals.

MORGENSTERN, GRETCHEN **Salina**
Elementary Education
Pi Beta Phi, V. Pres.; Intramurals.

Seventh Row

MORITZ, THOMAS D. **Beloit**
Business Administration
Phi Kappa, Pres.; Newman Club; Bus. Stud. Assn.; Intramurals.

MOSLEY, ELIZABETH R. **Colorado Springs, Colo.**
Bacteriology
Pi Beta Phi; Alpha Delta Theta, Treas.; Cosmopolitan Club; Westminster Found.; Phi Kappa Phi.

MUNDELL, JOANNE M. **Kansas City**
Mathematics
Kappa Delta.

Bottom Row

MURRAY, NANCY D. **Ft. Baker, Calif.**
Elementary Education
Kappa Kappa Gamma; FTA; Frog Club; Orchesis; Child Welfare Club.

MYERS, MARLENE B. **Topeka**
Speech
Kappa Kappa Gamma; Delta Sigma Rho, Pres.; Royal Purple, Ed., Chapter Ed.; Stud. Directory Ed.; Debate Team; Apportionment Board; Journalism in Memoriam Award; K-Key.

MYERS, HAROLD L. **Manhattan**
Technical Journalism
Phi Kappa; Sigma Delta Chi, V. Pres.; Newman Club; Collegian, Ed., Wire Ed., News Ed.; K-Key.

Seniors in Arts

Top Row

MYERS, RONALD E. **Pratt**
Geology
Kappa Sigma.

NAUMAN, DELBERT A. **Frankfort**
Chemistry
ACS.

NELSON, SHIRLEY C. **Tescott**
Speech

Second Row

OGLEVIE, NARVELLE B. **Norton**
Music Education
Mu Phi Epsilon; Organist Guild, Sec., Treas.; MENC, Pres.; Band; Orchestra; FTA; YWCA; Phi Kappa Phi Fresh. Recog.; Presser Found. Music Scholarship; Fresh. Counselor; Band Key Award.

OPLINGER, DANIEL A. **Jewell**
Geology
Sigma Chi, Pres., Treas.; Arnold Air Soc.; Sigma Gamma Epsilon, Sec.; Williston Geology Club; Band.

ORSBORN, MERLE M. **Wamego**
Economics
Sigma Chi; Wampus Cats, Sec.; Collegiate 4-H.

Third Row

PARKER, DON L. **Pleasanton**
Business Administration

PARKER, ROBERT E. **Whiting**
Physical Education

PATERSON, WILLIAM E. **St. Louis, Mo.**
Sociology
Pershing Rifles; Debate.

Fourth Row

PAUSTIAN, JUDITH C. **Manhattan**
Sociology
Kappa Kappa Gamma; Phi Alpha Mu; Chimes; Panhellenic; Frog Club, Pres.; Purple Pepsters.

PENCE, EDWARD L. **Manhattan**
Geology
Beta Theta Pi; Varsity Football.

PENNER, W. LAWRENCE **Arkansas City**
English
English Club; K-Fraternity; Varsity Tennis.

Fifth Row

PERKINS, BARBARA A. **Beloit**
Elementary Education
Kappa Delta; K-State Players; FTA; Panhellenic; Purple Pepsters; Intramurals.

PICKENS, CARROL F. **Hutchinson**
History and Government
Sigma Nu, Pres.

PIERCE, VELMA A. **Manhattan**
History

Sixth Row

PINHERO, CARROLL A. **Riverside, Calif.**
Business Administration
Bus. Stud. Assn.

PORTER, CAROLYN A. **Overland Park**
Technical Journalism
Alpha Chi Omega, Treas.; YWCA; SPC; Home Ec. Journalism Club; Collegian.

PRISOCK, JESSE W. **Emporia**
Speech
Sigma Alpha Epsilon; Varsity Basketball.

Seventh Row

REESE, JANE ISSACSON **Hiawatha**
Psychology
Kappa Kappa Gamma.

RAWLINE, RALPH E. **Gypsum**
Business Administration
Sigma Alpha Epsilon; Bus. Stud. Assn.; Intramurals.

REID, JEAN R. **Manhattan**
Applied Music

Bottom Row

REINHARDT, JOHN J. **Wichita**
Business Administration
Alpha Kappa Psi; Scabbard and Blade; Newman Club; Bus. Stud. Assn.

REJBA, CARL P. **Kansas City**
Art Adaptation
Lambda Chi Alpha.

REYNOLDS, BILLY J. **Oketo**
History
Phi Delta Theta.

and Sciences

Top Row

REYNOLDS, RICHARD S. **Fort Scott**
Business Administration
Alpha Kappa Psi; Scabbard and Blade; Bus. Stud. Assn.; Tennis.

REZAC, RHEVA B. **Onaga**
Elementary Education

RITTENOURE, NANCY **Wichita**
Radio Speech
Alpha Delta Pi; Alpha Epsilon Rho; Phi Alpha Mu; Theta Sigma Phi; Collegian, News Ed.; KSDB-FM.

Second Row

ROBBINS, DURRETH D. **Manhattan**
Physical Science
Pershing Rifles, Pres., V. Pres., Sec.; Collegiate 4-H.

ROBBINS, JAMES H. **Pleasanton**
Business Administration

ROBSON, CLARINE **Abilene**
Women's Physical Education
Phi Alpha Mu; WAA, Pres.; Phems; Dean's Honor Roll; Intramurals.

Third Row

ROGERS, WILLIAM C. **Mt. Vernon, Iowa**
Humanities
ISA; Cosmopolitan Club; Sigma Delta Chi.

ROSS, THOMAS C. **Wellington**
Sociology
Pi Kappa Alpha; Pershing Rifles; Arnold Air Soc.; Flying Club; Tennis.

ROWE, JERVIS C. **Marysville**
Zoology
Arnold Air Soc.; K-Fraternity, Treas.; Conservation Club, Sec.; Pershing Rifles; Collegiate 4-H; Varsity Track.

Fourth Row

RUBY, ROGER M. **Bonner Springs**
Business Administration

RUNBECK, DOROTHY C. **Lindsborg**
Humanities
Phi Kappa Phi; Phi Alpha Mu; Art Club; Lutheran Stud. Assn.; Home Economics Council; Hospitality Days.

SALMANS, NADINE M. **Cimarron**
Music Education
Alpha Xi Delta; Phi Alpha Mu, Pres.; Mu Phi Epsilon, Treas.; College Orchestra; College Band; Organist Guild; Gamma Delta; Collegiate 4-H; FTA; Phi Kappa Phi Fresh. Recog.; Presser Found. Scholarship; Phi Kappa Phi; Music Dept. Scholarship; Dean's Honor Roll.

Fifth Row

SALYER, SHARON A. **Ashland**
Elementary Education
Alpha Delta Pi; Newman Club; FTA; UNESCO; Young Democrats; Intramurals.

SAMS, SALLY J. **Kansas City, Mo.**
Radio Speech
Kappa Kappa Gamma; Alpha Epsilon Rho; K-State Players.

SANGSTER, RICHARD N. **Junction City**
Industrial Arts

Sixth Row

SAVIDGE, CHARLES A. **Ottawa**
Business Administration
Phi Delta Theta; Bus. Stud. Assn.; Young Democrats.

SCHAFER, JOHN B. **Fort Scott**
Psychology
Farm House.

SCHICKTANZ, DOUGLAS **Belleville, Ill.**
Business Administration
Bus. Stud. Assn.; Phi Kappa Phi; Alpha Kappa Psi; Dist. Mili. Stud.; Outstanding Senior Signal Stud.

Seventh Row

SCHILLER, CLARKE E. **Junction City**
Social Science
Delta Tau Delta; Wampus Cats; Arnold Air Soc.; Phi Delta Kappa.

SCHMID, EDITH L. **Topeka**
Elementary Education
Delta Delta Delta, Treas.; Mu Phi Epsilon; Chimes; Mortar Board; Phi Alpha Mu; Phi Kappa Phi; Student Council, Corr. Sec.; YWCA, Sec.; Gamma Delta, Rec. Sec.; SPC, Co-Chm.; Arts and Sciences Council, Sec.; Lift Week; Intramurals; A Cappella; Frog Club; Stud. Union Committee.

SCHMIDTLEIN, FRANK A.
Battle Ground, Wash.
Citizenship Education
Sigma Theta Epsilon; ISA; YMCA; Wesley Found.; Young Democrats; SGA, Coordinating Chm.; Intramurals.

Bottom Row

SCHNECKLOTH, NANCY **Topeka**
Physical Science
Kappa Kappa Gamma; Phi Alpha Mu; Phi Kappa Phi Fresh. Recog.; Math. Club, Sec.; All-College Political Party, Sec.; YWCA; Student Council, Sec.; PTA Scholarship; K-Key Award; SPC.

SCHROEDER, WILLIAM **Jetmore**
Business Administration
Tau Kappa Epsilon; Bus. Stud. Assn.; Intramurals.

Seniors in Arts

Top Row

SCHUYLER, DANNY C. **Anderson, Ind.**
Mathematics
Beta Theta Pi.

SCHWARTZ, DALE L. **Manhattan**
Pre-Medicine
Beta Theta Pi, Pres.; Phi Kappa Phi Fresh. Recog.

SEARS, SUSAN R. **Topeka**
Elementary Education
Pi Beta Phi; Orchesis; K-State Players; FTA; Hon. Cadet to Military Ball Queen; Intramurals.

Second Row

SEGALL, STUART H. **Newark, N. J.**
Economics
Alpha Epsilon Pi; Hillel Found., V. Pres.; Arnold Air Soc.; Bus. Stud. Assn.

SELBY, JACK M. **Manhattan**
Chemistry
ACS; Phi Lambda Upsilon; DSF, V. Pres.; Junior Deacon, V. Pres.; ISA; SPC; Phi Kappa Phi Fresh. Recog.; H. H. King Scholarship; Dist. Mili. Stud.

SHADWICK, GERALD L. **Emporia**
History
Sigma Alpha Epsilon; K-State Players; Alpha Epsilon Rho; Arnold Air Soc.; Blue Key; K-Club; Student Body Pres.; Apportionment Board Chm.; Student Council; Athletic Council; Arts and Sciences Council, Pres.; Varsity Track.

Third Row

SHANNON, DORIS J. **La Crosse, Wis.**
Mathematics

SHEARER, DAVID L. **Pleasanton**
Business Administration

SHERMAN, ROGER W. **Manhattan**
Speech

Fourth Row

SHIPPERS, MARIAN J. **Marysville**
Social Science
Phi Alpha Mu; Phi Kappa Phi Fresh. Recog.

SHIRLING, SUSAN R. **Concordia**
Technical Journalism
Chi Omega, V. Pres.; Theta Sigma Phi, V. Pres.; Arts and Sciences Council; K-State Players; Purple Pepsters; SPC; Collegian; City Ed. Kansas Day Edition of Topeka Capital.

SHOFFNER, EDNA L. **Junction City**
Humanities
Alpha Xi Delta.

Fifth Row

SHOWALTER, RONALD D. **Manhattan**
Citizenship Education
Criticorum, Pres.; Wesley Found.; YMCA; SPC; Campus Health Advisory Comm.

SHUBERT, NEAL A. **Hiawatha**
Medical Technology

SHUMATE, PATRICIA **Utica**
Sociology

Sixth Row

SIEGEL, ROBERT **New York, N. Y.**
Citizenship Education
Alpha Epsilon Pi; Hillel Found., Pres.; Young Democrats; Lift Week Comm.

SILKER, GWEN G. **Manhattan**
Humanities
DSF; Kappa Beta, Treas.; SPC; Phi Kappa Phi Fresh. Recog.

SKIVER, ROBERT N. **Manhattan**
Business Administration
Beta Theta Pi; Alpha Kappa Psi; Phi Kappa Phi Fresh. Recog.; Arnold Air Soc.; Student Council, Pres., Treas.; Soc. and Rec. Comm.; Golf.

Seventh Row

SMITH, MELVIN D. **Garden City**
Social Science
Sigma Chi.

SMITH, WILLIAM S. **Independence**
Business Administration

SPENCER, HAROLD R. **Manhattan**
Social Science
Criticorum; Pershing Rifles.

Eighth Row

STACKFLETH, EVAN D. **Anthony**
Psychology
Tau Kappa Epsilon; Pershing Rifles; Psychology Club; Collegiate 4-H; IPC; DSF; IFC.

STAUFFER, GENE A. **Salina**
Physical Education
Sigma Alpha Epsilon; K-Club; Phi Epsilon Kappa, Pres.; Varsity Basketball and Baseball.

STINSON, JAMES E. **Tribune**
Business Administration

Ninth Row

STOCKS, WILBUR A. **Newton**
Business Administration

STOECKER, BERNARD G. **Oakley**
Business Administration
Pi Kappa Alpha; Pershing Rifles; Arnold Air Soc.

STRETCHER, JOHN H. **Shawnee**
Physical Science
Acacia; K-Fraternity; Golf.

Bottom Row

STUDY, ELIZABETH A. **Winfield**
Speech
Kappa Kappa Gamma.

STUEWE, DAVID S. **Alma**
Music Education
Sigma Chi; Band; Civic Orchestra.

SULLIVAN, THOMAS R. **Ulysses**
Business Administration

and Sciences

Top Row

TAYLOR, ELIZABETH A. **Oakley**
Physical Education
Delta Delta Delta, Pres.; Phi Alpha Mu; Phems; WAA; Purple Pepsters; Arts and Sciences Council, V. Pres.; Panhellenic; Sec. senior class; Ag Barnwarmer Queen; Attendant to Homecoming Queen; Intramurals.

TEED, PATRICIA J. **Jetmore**
Medical Technology

THOMAS, CARROL J. **Phillipsburg**
Radio Speech
Chi Omega; Alpha Epsilon Rho; A Cappella; K-State Players.

Second Row

THOMPSON, KENNETH N. **Manhattan**
Citizenship Education
Criticorum; Cosmopolitan Club; Phi Kappa Phi.

THOUVENELLE, NORMAN J. **Lucas**
Business Administration
Alpha Kappa Psi; Arnold Air Soc.; Bus. Stud. Assn.

TOWNSEND, HAROLD M. **Manhattan**
Business Administration
Alpha Kappa Psi; Bus. Stud. Assn.; College Jr. Chamber of Congress.

Third Row

TREGONNING, JOHN R. **Macon, Ga.**
Geology

UHLRICH, JOHN B. **Wamego**
Business Administration
Phi Kappa; Newman Club; Bus. Stud. Assn.; Young Democrats; IPC; SPC; Intramurals.

VANDER DUSSEN, JERRY **Kansas City**
Speech

Fourth Row

VARNEY, THEODORE W. **Manhattan**
Business Administration
Beta Theta Pi, Pres.; Alpha Kappa Psi, V. Pres.; National Collegiate Players; K-State Players; Westminster Found., Treas.; YMCA, V. Pres.; KSDB-FM Staff; College Band, Pres.; Bus. Stud. Assn.; Arnold Air Soc., Treas.; Student Council; SGA, Treas.; Arts and Sciences Council.

VLACH, WILLIAM R. **Hanover**
Business Administration
Scabbard and Blade; Newman Club; Bus. Stud. Assn.; Intramurals.

VOLKER, DONALD D. **Stafford**
Business Administration
Sigma Phi Epsilon.

Fifth Row

WATSON, STANLEY L. **Kansas City, Mo.**
Physical Education

WATTERS, RONALD R. **Brookville**
Business Administration
Tau Kappa Epsilon; Wampus Cats, Sec.; Alpha Kappa Psi; Newman Club; Cheerleader.

WAYMAN, MARILYN L. **Topeka**
Elementary Education
Kappa Kappa Gamma; FTA; YWCA.

Sixth Row

WEAVER, MARLENE E. **Wichita**
Geology
Kappa Kappa Gamma; Chimes, Pres.; Mortar Board; Phi Alpha Mu; Orchesis, Treas.; SPC, Phi Kappa Phi Fresh. Recog. Tribunal.

WELLS, DEE **Wichita**
Elementary Education
Alpha Delta Pi.

WEMPE, MARK C. **Seneca**
Business Administration

Seventh Row

WESTHUSING, ELDEN L. **Plainville**
Business Administration

WILBUR, ROBERT O. **Manhattan**
Geology
Tau Kappa Epsilon; A Cappella; College Quartet; Sigma Gamma Epsilon; YMCA; Cosmopolitan Club; United Stud. Fellow.

WILSON, EVE R. **New York, N. Y.**
Sociology

Eighth Row

WINEGARDNER, MARCIA **Overland Park**
Elementary Education
Alpha Chi Omega; FTA; Wesley Found.

WINGATE, EDWIN H. **Wellington**
History and Government
Sigma Alpha Epsilon.

WINTERSCHEIDT, SHIRLEY J. **Seneca**
Elementary Education
Alpha Chi Omega; Newman Club; FTA.

Ninth Row

WOELLHOF, ALFRED W. **Clay Center**
Psychology
Sigma Phi Epsilon, Treas.; Pershing Rifles, Treas.; Young Republicans; Arnold Air Soc., Pres.; Intramurals.

WOOD, BETTY **Kismet**
Medical Technology

WOODWARD, MARY L. **Oberlin**
Sociology
Alpha Chi Omega, Pres.; Phi Alpha Mu; Soc. and Rec. Comm.

Bottom Row

WRIGHT, WILLARD A. **Arkansas City**
Business Administration

YANCEY, JAY D. **Agate, Colo.**
Radio Speech
Sigma Phi Epsilon, Pres.; Alpha Epsilon Rho; Fresh. Football.

YODER, MARY E. **Conway**
Botany
Waltheim Hall, Pres.; FTA; Collegiate 4-H; Phi Alpha Mu; Westminster Found.; SPC; Dean's Honor Roll.

HEWITT, GEORGE D. **Valley Falls**
History and Government
Phi Kappa Tau; Hist., Gov't, and Phil. Club; YMCA; FTA; A Cappella; ISA; Wesley Found.; Young Republicans; Little American Royal; Intramurals.

Engineers Have Top

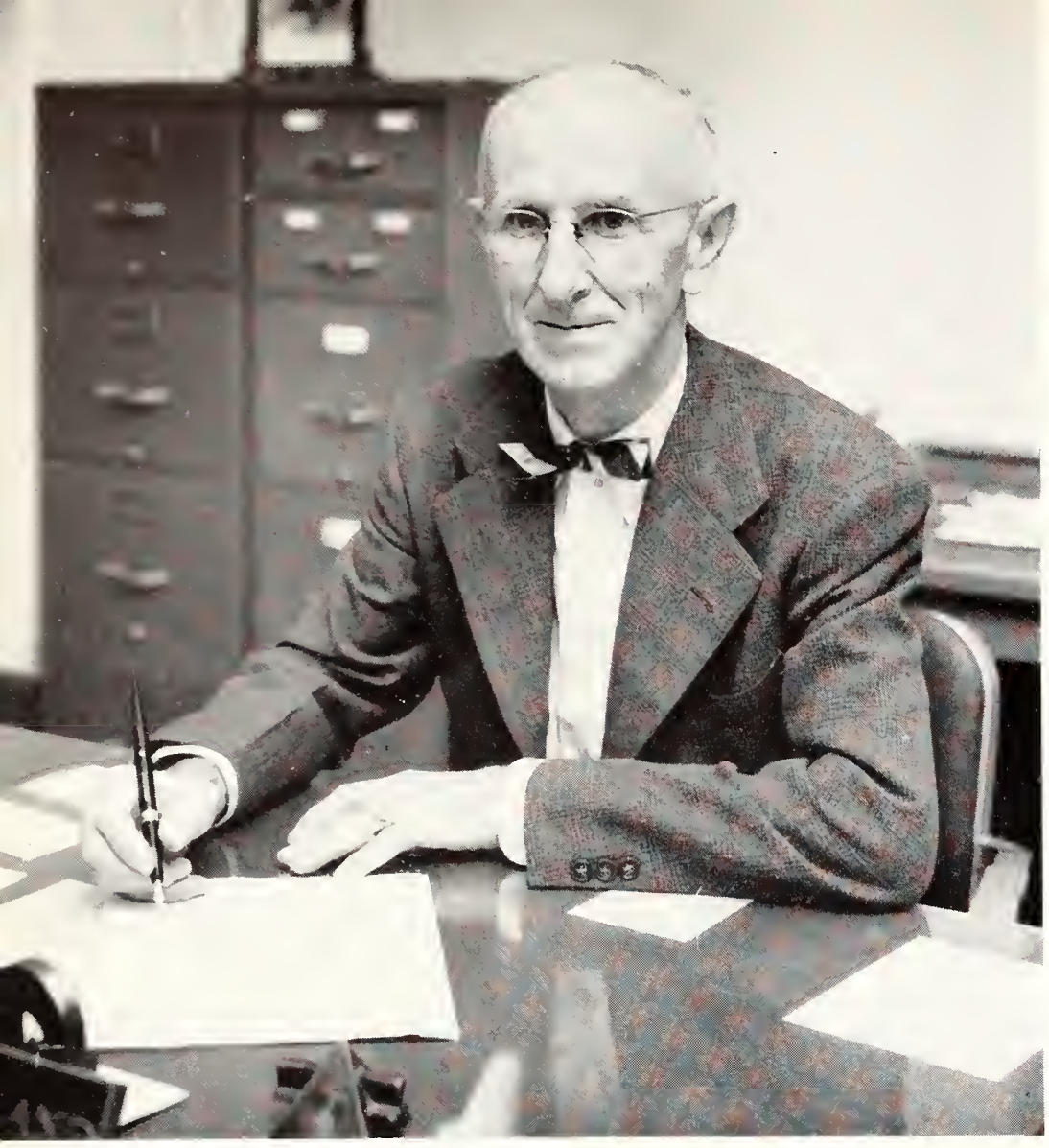

Dean M. A. Durland coordinates the varied activities of the School of Engineering and Architecture.

An increase in enrollment, additional equipment, and various technical and curricular improvements are the year's outstanding highlights of the School of Engineering and Architecture.

The fall semester found the school with its 1,050 students able to claim the greatest increase in enrollment of any school in the College. This figure is ten per cent higher than the number of students enrolled the previous year.

The school has been able to draw an increasing number of students because of its constant improvements and additions. Through a two-year study program by a committee from the engineering school, and upon the recommendation of the Kansas Industrial executives, an industrial engineering curriculum has been established. This curriculum emphasizes administrative, production, and personnel problems and will provide the necessary training for management and sales positions. Remodeling was done in the Engineering building to provide a time-and-motion study laboratory for this program.

Kansas State is one of the first colleges to offer a nuclear engineering curriculum of study. The program, which was begun last year, now has an enrollment of 16 students who are being prepared not only for employment in government laboratories, but also for the private industries which do research and developmental work in atomic energy.

The Engineering Experiment station, also directed by Dean M. A. Durland, conducts industrial surveys of Kansas communities in cooperation with local chambers of commerce. These surveys cover such items as population, wages, markets, transportation, taxes, industrial sites, and other facilities which make up characteristics of the city. Final reports are prepared so the community can distribute facts to companies and individuals who might be interested in locating industries.

A grant of $17,800 was awarded to the Experiment Station by the United States navy early in 1953. It was a contract for research on "dust and erosion problems along the airfield runways." This was the largest contract ever received by the experiment station and one of the largest ever allocated by the navy in the state of Kansas.

An electronic analog computer, often referred to as a mechanical brain, is being constructed by the electrical engineering staff members. This computer will work in minutes, problems now requiring months of work by individual scientists. Purchased outright, such a machine would cost $30,000.

The spring semester of 1953 marked the completion of the $675,000 wing to the main Engineering building. Agricultural, civil, and mechanical engineering classes were moved into the modern and well-equipped building at this time. The formal

Richard Potter is Assistant Dean of the School of Engineering and Architecture.

Enrollment Increase

opening and dedication ceremony was one of the main events during the Engineers' Open House last year.

The thirty-fifth annual Engineers' Open House, featuring the theme "Frontiers in Engineering," was March 19, 20. This major project of the School of Engineering enables engineering students to put into effect the knowledge and professional skills they have obtained. The Open House also is recognized by students and teachers throughout the state as an unique opportunity to view the curricula in engineering.

Four-year programs in industrial arts and electrical, industrial, mechanical, nuclear, civil, chemical and agricultural engineering, lead to the degree of Bachelor of Science in the particular field of study. In addition, the School of Engineering and Architecture offers a five-year curriculum in architecture.

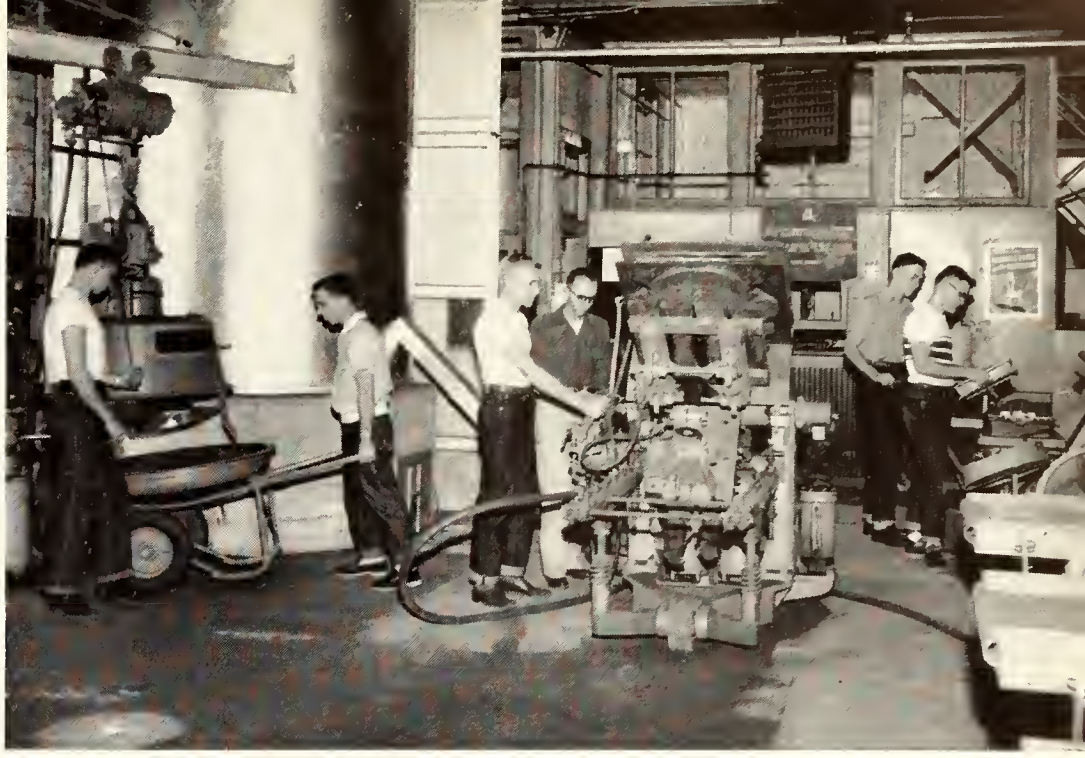

Future Engineers get practical experience casting metal forms in a foundry class in the Engineering shops.

All departments of the school offer the Master of Science degree. The Doctor of Philosophy degree is offered in applied mechanics.

Engineering scholarships are offered annually by Magnolia, Westinghouse, and General Electric. Boeing has provided three new scholarships.

SCHOOL OF ENGINEERING AND ARCHITECTURE department heads—TOP ROW: Fredrick C. Fenton, agricultural engineering; Linn Helander, mechanical engineering; Leland S. Hobson, assistant director of Engineering Experiment station; Royce G. Kloeffler, electrical engineering; Reed F. Morse, civil engineering. BOTTOM ROW: Clinton E. Pearce, machine design; Charles H. Scholer, applied mechanics; Gabe Sellers, shop practice; Henry T. Ward, chemical engineering; Paul Weigel, architecture and allied arts.

Seniors in Engineering

Top Row

ALBER, CHARLES A. . . . Kansas City
Electrical Engineering

AYERS, DAVID . . . Webster Groves, Mo.
Electrical Engineering
Delta Tau Delta.

BALMAN, BRUCE R. . . . . Rozel
Industrial Arts
SIAA; RWF, V. Pres.; Intramurals.

Second Row

BARNETT, KENNETH J. . Manhattan
Industrial Arts

BARTA, GEORGE J. . . . Ellsworth
Industrial Arts
SIAA, V. Pres., Sec., Treas.; FTA, Sec.

BATTHAUER, BYRON E. . Hutchinson
Civil Engineering
Sigma Tau; Steel Ring; ASCE, Pres.; Engineering Council; Intramurals.

Third Row

BELL, BRUCE W. . . . Whitewater
Electrical Engineering

BENSON, JAY R. . . . . Hamlin
Mechanical Engineering
ISA; Intramurals.

BINFORD, WILLIAM K. . Hutchinson
Civil Engineering
Beta Theta Pi; Steel Ring; ASCE; Arnold Air Soc.; YMCA; Engineering Open House Chm.; Senior Honors Comm.; Engineering Council.

Fourth Row

BLAIR, TUNICE K. . . . Manhattan
Architecture
Tau Sigma Delta; AIA, Pres.; Engineering Council; Fine Arts Co-ordinating Council, Pres.; Engineering Open House Comm.

BLEW, JAMES M. . . Pensacola, Fla.
Mechanical Engineering
Sigma Alpha Epsilon; Steel Ring; ASME; Pi Tau Sigma.

BLUBAUGH, NORMAN M. . Johnson
Electrical Engineering
Alpha Tau Omega, Treas.; IRE; AIEE; YMCA; ACP; SPC; Intramurals.

Fifth Row

BOMAN, LOWELL H. . . . Topeka
Mechanical Engineering
Pi Tau Sigma; ASME.

BORST, GEORGE E. . . . . Salina
Electrical Engineering

BRISLAWN, MARK G. JR. . Manhattan
Mechanical Engineering and Business Administration
Sigma Nu; Sigma Tau; Pi Tau Sigma; Steel Ring; Blue Key, V. Pres.; IAS, Pres.; Engineering Council; Engineering Open House Chm.; Sr. Leader Certificate; Dist. mili. Grad.; ME Jr. Class Pres.

Sixth Row

BROYLES, DONALD L. . . Mankato
Civil Engineering
ASCE; ISA; YMCA; Intramurals.

BUCK, HERBERT R. . . . Sawyer
Mechanical Engineering

BURTON, CHARLES J. . Arkansas City
Architectural Engineering

Seventh Row

CARLSON, CHARLES R. . Brooklyn, N. Y.
Architectural Engineering

CLAIR, RONALD K. . . . St. John
Mechanical Engineering
Varsity Football.

CLARK, STANLEY J. . . McPherson
Agricultural Engineering
Sigma Tau; ASAE, Pres.; Lutheran Stud. Assn.; K-State Christian Fellow.; Dist. Mili. Grad.; Engineering Open House Comm.; Dean's Honor Roll; Intramurals.

Bottom Row

CLARK, WALTER W. . . . Meriden
Electrical Engineering

COLLIER, BOBBY D. . . Manhattan
Civil Engineering

COLLINS, KENNETH R. . Kansas City
Mechanical Engineering
Sigma Alpha Epsilon; Sigma Tau; Steel Ring; Pi Tau Sigma, Pres.; Arnold Air Soc.; ASME; Engineering Council, V. Pres.; Dist. Mili. Grad.

and Architecture

Top Row

COWAN, CHARLES D. **Fort Scott**
Electrical Engineering
Sigma Nu; Alpha Phi Omega; AIEE, Sec.; IRE; Soph. Honors.

DALTON, CHRISTOPHER E. **Enterprise**
Mechanical Engineering
Pi Tau Sigma; Sigma Tau; Arnold Air Soc.; ASME, Sec.

DOWNING, LUCIEN R. **Garden City**
Architecture
Sigma Chi.

Second Row

DRIMMEL, EDWIN J. **Fort Smith, Ark.**
Architecture
Theta Xi.

DUNBAR, DANNY K. **Wichita**
Mechanical Engineering
Alpha Tau Omega; Wampus Cats; Pi Tau Sigma; ASME, Pres.

DUNCAN, JOHN W. **Pratt**
Civil Engineering
Alpha Kappa Lambda; Steel Ring; ASCE, Pres.; Engineering Council; Newman Club.

Third Row

DUNN, KATHRYN O. **Kansas City**
Architectural Engineering
Pi Beta Phi; Chimes; Mortar Board; Alpha Alpha Gamma; AIA; Tau Sigma Delta; Engineer Magazine, Co-Editor; Engineering Council; Campus Development Comm.; Student Council; Phi Kappa Phi Fresh. Recog.; Frog Club; St. Patricia; First Attendant to Royal Purple Queen.

EDMONDS, WILLIAM R. **Kansas City, Mo.**
Architectural Engineering

EYMAN, DONALD K. **Deerfield**
Civil Engineering
ASCE.

Fourth Row

FLEMING, JOHN A. **Madison**
Mechanical Engineering
Tau Kappa Epsilon; ASME.

FLOTTMAN, ERNEST R. **Chanute**
Electrical Engineering

FOLSOM, MERELL C. **Mankato**
Industrial Arts
Steel Ring, Treas.; IAA, Pres.; Engineering Council.

Fifth Row

FRANCIS, ROBERT D. **Emporia**
Chemical Engineering
Alpha Kappa Lambda; AICE.

GALBRAITH, ALFRED H. **Topeka**
Electrical Engineering
Eta Kappa Nu, Pres.; Sigma Tau; AIEE; IRE; Phi Kappa Phi; Engineers Open House Comm., Chm.; Phi Kappa Phi Fresh. Recog.; Sigma Tau Fresh. Scholarship Medal; Soph. Honors; Engineer Magazine; Hon. Assoc. Member Kan. Eng. Soc.

GALE, THOMAS C. **Kansas City**
Architecture
Pi Kappa Alpha.

Sixth Row

GHAHRAMANIAN, GEORGE **Tehran, Iran**
Chemical Engineering
Steel Ring; AICE, Sec.; Soc. and Rec. Comm; Intramurals; NCAA Doubles Table Tennis Champ.

GOECKLER, WILLIAM B. **Manhattan**
Electrical Engineering
Phi Kappa Phi; Arnold Air Soc.; AIEE; Sigma Tau, Corr. Sec.; Eta Kappa Nu; Westinghouse Achievement Award EE; Sigma Tau Gold Medal; Phi Kappa Phi Fresh. Recog.; Soph. Honors; Dist. Mili. Grad.

GOERTZ, DONALD D. **Hutchinson**
Architecture and Architectural Engineering
Sigma Phi Epsilon; Sigma Tau; Delta Phi Delta; Tau Sigma Delta; Steel Ring.

Seventh Row

GOWDY, KENNETH K. **Delphos**
Mechanical Engineering
Sigma Chi; Blue Key; Sigma Tau; ASME; Athletic Council; Engineering Council, Pres.; Pres. Senior Class; Phi Kappa Phi Fresh. Recog.; Soph. Honors; Air Force Assoc. Medal; St. Pat.; ASME Junior Award; Varsity Football; North-South Shrine Game.

GRAHAM, ROBERT D. **Coffeyville**
Mechanical Engineering
Beta Theta Pi; Pi Tau Sigma, Pres.; Sigma Tau; Steel Ring; Engineering Open House Comm., Chm.; ASME.

GROVE, JAMES **Jetmore**
Mechanical Engineering

Bottom Row

GUMM, GERALD R. **Kingsdown**
Civil Engineering

GUY, ROBERT D. **Gove**
Electrical Engineering
Amateur Radio Club; DSF.

HALE, WILLIAM B. **Hamburg, N. Y.**
Architectural Engineering
Delta Sigma Phi; Tau Sigma Delta; Steel Ring; Intramurals.

Seniors in Engineering

Top Row

HART, EVERETT T. Jr. **Topeka**
Mechanical Engineering

HARTKE, JEROME L. **Herington**
Electrical Engineering
Delta Sigma Phi; Phi Kappa Phi; Sigma Tau; Eta Kappa Nu.

HARTMAN, STUART B. **Augusta**
Chemical Engineering and Business Administration
Beta Theta Pi, Pres.; Sigma Tau; Steel Ring; AICE, Pres.; Phi Kappa Phi Fresh. Recog.; Intramurals.

Second Row

HAYES, MYRON C. **Topeka**
Electrical Engineering
Sigma Tau; Eta Kappa Nu; Pershing Rifles; K-State Players.

HEADRICK, HOMER F. **Winfield**
Electrical Engineering

HEIRONIMUS, HAROLD E. **Wichita**
Electrical Engineering
IRE.

Third Row

HEPLER, ERNEST M. **Moran**
Chemical Engineering
Steel Ring; AICE.

HICKS, ARLAND V. **Satanta**
Civil Engineering
Signa Phi Nothing, Pres.; ASCE, Sec.; Sigma Tau; Phi Kappa Phi; Collegiate 4-H; Tribunal; Applied Mech. Open House, Chm.; Intramurals.

HILL, CHARLES E. **Wellington**
Civil Engineering
Sigma Alpha Epsilon.

Fourth Row

HOLLINGSWORTH, JOE B. **Wellington**
Architecture
Masonic Club, Pres.; YMCA; Pershing Rifles; Engineer Magazine, Arch. Ed.; DSF; AIA.

HOOPER, JOHN W. **Ensign**
Electrical Engineering and Business Administration
Eta Kappa Nu; Sigma Tau; AIEE; IRE; K-Fraternity; Engineering Council; Engineer Magazine; Varsity Track.

HOWARD, BILL J. **Topeka**
Civil Engineering
Phi Delta Theta; Steel Ring, V. Pres.; ASCE.

Fifth Row

JOHNSON, DELBERT M. **Holton**
Industrial Arts
House of Jerichos; SIAA; ISA; Frog Club.

JOHNSON, GARY W. **Topeka**
Architectural Engineering

JOHNSON, ROBERT M. **Independence**
Industrial Arts

Sixth Row

JONES, JAMES P. **Newton**
Civil Engineering

JONES, RAMON W. **Leavenworth**
Mechanical Engineering
Lambda Chi Alpha.

KARETSKI, ALVIN J. **Manhattan**
Architecture
Sigma Alpha Epsilon.

Seventh Row

KARSTENSEN, KARL W. **Haven**
Mechanical Engineering
Beta Sigma Psi, V. Pres.; Pi Tau Sigma; Gamma Delta; Intramurals; Religious Coordinating Council.

KESINGER, DONALD D. **Haviland**
Agricultural Engineering
Steel Ring; ASAE.

KOUNTZ, ROBERT M. **Farlington**
Mechanical Engineering
AIEE; Eta Kappa Nu; Sigma Tau; ASME.

Bottom Row

KRAUSE, MERLE G. **Scott City**
Agricultural Engineering
Tau Kappa Epsilon; ASAE; Engineer Magazine; Wesley Found.; Engineering Open House Comm.

KREUNEN, CONRAD L. **Kansas City, Mo.**
Mechanical Engineering
Sigma Chi.

and Architecture

Top Row

LAISURE, THOMAS E. **Wichita**
Electrical Engineering
Sigma Tau; Eta Kappa Nu; AIEE; Rifle Team; Amer. Legion Auxiliary Scholarship.

LANDON, ROBERT B. **Russell**
Electrical Engineering
Sigma Alpha Epsilon; Sigma Tau; Steel Ring; Arnold Air Soc.; Eta Kappa Nu; Sigma Tau, V. Pres.; Engineering Magazine, Editor; AIEE; Eta Kappa Nu, V. Pres.; Blue Key; IRE; Student Council, V. Pres.; Engineering Council; SPC; Boeing Scholarship; Phi Kappa Phi Fresh. Recog.

LILLICH, NED L. **St. Francis**
Civil Engineering
Sigma Tau.

Second Row

LIMES, JAMES R. **Springfield, Mo.**
Mechanical Engineering
Delta Tau Delta, V. Pres.; ASME; Engineering Open House Comm.; K-Fraternity; Varsity Football.

LINTHACUM, JAMES W. **Larned**
Electrical Engineering
Alpha Phi Omega, Sec., Treas.; Pershing Rifles; YMCA; ISA; Amateur Radio Club, Pres.; Mgr., K-State Mascot.

LONGABACH, DONALD R. **Manhattan**
Agricultural Engineering
ASAE, V. Pres.; Open House Committee, Chm.; Sigma Tau, Treas.; Engineering Council, V. Pres.; Phi Kappa Phi; Eastern Star Scholarship.

Third Row

LUEBBERT, DON **Kansas City, Mo.**
Architectural Engineering
Phi Kappa.

LUFFEL, WALTER R. **Fort Scott**
Civil Engineering
Lambda Chi Alpha.

MAHOOD, WILLIAM W. **Kansas City**
Mechanical Engineering
Alpha Tau Omega; ASME; Arnold Air Soc.; Intramurals.

Fourth Row

MARIS, ROBERT D. **Sterling**
Architectural Engineering

MARSHALL, CHARLES L. **Topeka**
Architecture

MAURER, CHARLES J. **Wichita**
Mechanical Engineering
Pi Kappa Alpha.

Fifth Row

McCUTCHEON, JAMES W. **Osawatomie**
Civil Engineering

McGINNIS, CLAIR F. **Beloit**
Industrial Arts
Delta Sigma Phi.

McSHULSKIS, JOHN E. **Kearny, N. J.**
Civil Engineering

Sixth Row

MECKE, ROBERT M. **Wichita**
Electrical Engineering

MEYER, DALE H. **Lincoln**
Architecture
Beta Sigma Psi; AIA; Scabbard and Blade; Gamma Delta; SPC; Engineering Open House Comm.; Intramurals.

MICHAELS, KENNETH **Wichita**
Mechanical Engineering

Seventh Row

MIKESELL, WILLIAM H. **Topeka**
Mechanical Engineering
Sigma Chi; Pershing Rifles; Bridge Club.

MILLER, RAY A. **Independence**
Mechanical Engineering

MILLER, RICHARD M. **Manhattan**
Architecture
Pi Kappa Alpha.

Bottom Row

MITCHELL, HERBERT L. **Dallas, Texas**
Electrical Engineering
Delta Sigma Phi.

MORTON, DEAN **Wichita**
Electrical Engineering
Delta Tau Delta.

Seniors in Engineering

Top Row

MOUSER, HAROLD R. **Independence**
Mechanical Engineering
Kappa Sigma.

NEVINS, JOSEPH K. **Dodge City**
Mechanical Engineering
Sigma Phi Epsilon.

NOAKES, MERLE E. **Erie**
Electrical Engineering

Second Row

PAGE, WILLIAM **Kansas City**
Electrical Engineering

PARKS, JAMES L. **Wichita**
Architecture
Delta Tau Delta, Pres.

PASLEY, ROBERT M. **Garnett**
Agricultural Engineering
ASAE; Wesley Found.; Steel Ring; Collegiate 4-H; YMCA.

Third Row

PEAL, RICHARD A. **El Dorado**
Electrical Engineering
Sigma Tau; Eta Kappa Nu; IRE.

PERRY, RICHARD D. **Manhattan**
Mechanical Engineering

REIDEL, ROBERT L. **Matfield Green**
Electrical Engineering
IRE; AIEE; Radio Amateur Club.

Fourth Row

REMPE, ERNEST E. **Plainville**
Civil Engineering
Phi Kappa; Sigma Tau; Steel Ring; Scabbard and Blade; ASCE; Newman Club; Engineering Council; Engineers Open House Comm.; Intramurals.

RIGGS, JAMES L. **Dunlap**
Civil Engineering
Sigma Tau; Kappa Mu Epsilon; Lambda Delta Lambda; ASCE.

ROBB, DELBER S. **Denison**
Agricultural Engineering
ASAE, Sec.; Conservation Club, Sec.; Steel Ring.

Fifth Row

ROGERS, RONALD J. **Burr Oak**
Civil Engineering
ASCE; Sigma Tau; Intramurals.

ROSS, WILLIAM M. Jr. **Sabetha**
Mechanical Engineering
Delta Tau Delta, Pres.; ASME.

ROTH, DON C. **Glen Ellyn, Ill.**
Mechanical Engineering
Sigma Tau; Pi Tau Sigma; Phi Kappa Phi Fresh. Recog.; ASME; Hon. Assoc. Member, Kan. Eng. Soc.; Band, Pres.; Engineering Open House Comm.

Sixth Row

ROTH, MILTON A. **Wakeeney**
Architectural Engineering
Sigma Tau; Tau Sigma Delta; AIA; Newman Club.

ROWLAND, JAMES C. **Hutchinson**
Mechanical Engineering
Pi Kappa Alpha.

ROWLEY, GARY D. **Norton**
Industrial Arts
Kappa Sigma.

Seventh Row

SANDRING, ALBERT W. **Lexington**
Mechanical Engineering
Sigma Chi; Sigma Tau; Pi Tau Sigma; Arnold Air Soc.; Dist. Mili. Grad.

SCANLAN, JACK **Agra**
Mechanical Engineering
Arnold Air Soc.; Scabbard and Blade.

SCHAPER, DONALD D. **Glasco**
Mechanical Engineering
Delta Tau Delta.

Bottom Row

SCHLEMM, PETER J. **Union City, N. J.**
Civil Engineering
ISA; Newman Club; ASCE, Sec.

SCHMIDT, WILLIAM F. **Beloit**
Mechanical Engineering
Pi Tau Sigma, V. Pres.; ASME, Treas.

and Architecture

Top Row

SCHOOF, RUSSELL R. **Council Grove**
Agricultural Engineering
Sigma Tau; Conservation Club; ASAE, V. Pres.; Engineering Open House Comm.; Engineer Magazine; Phi Kappa Phi Fresh. Recog.

SEAMAN, RONALD D. **Colony**
Civil Engineering

SHANNON, LEON H. **Hiawatha**
Agricultural Engineering

Second Row

SHIPPERS, ERNON J. **Marysville**
Industrial Arts
Ind. Arts. Assn.; Rifle Team; Scabbard and Blade.

SMITH, DONALD D. **Colony**
Civil Engineering
ASCE.

SNELL, ROBERT R. **St. John**
Civil Engineering
Sigma Tau; Steel Ring; ASCE; Engineering Open House Comm.

Third Row

SNELL, VIRGIL H. **Winfield**
Architectural Engineering
AIA; Tau Sigma Delta; Alpha Phi Omega; Pershing Rifles.

STEVES, RAY R. **Topeka**
Mechanical Engineering
Phi Delta Theta.

SWARTZ, GAYLORD A. **Turner**
Electrical Engineering
IRE; AIEE.

Fourth Row

TABER, ROBERT L. **Merriam**
Electrical Engineering
Delta Tau Delta.

TOLIVER, JACK M. **Wichita**
Civil Engineering
Sigma Nu.

TUCKER, RICHARD C. **Wichita**
Electrical Engineering

Fifth Row

VANDER DUSSEN, NEIL **Manhattan**
Electrical Engineering
Sigma Nu.

WALLACE, HARVEY E. **Chanute**
Civil Engineering
Sigma Chi; ASCE.

WAY, AUSTIN R. **Wichita**
Architectural Engineering
AIA; Tau Sigma Delta; Sigma Tau; Soph. Honors; Phi Kappa Phi Fresh. Recog.

Sixth Row

WEAVER, THEODORE R. **Salina**
Chemical Engineering
Beta Theta Pi, V. Pres.; AICE, V. Pres.; Sigma Tau; Steel Ring; K-Fraternity; Varsity Wrestling.

WEBSTER, KALE R. **Hutchinson**
Mechanical Engineering

WENGER, DONALD L. **Sabetha**
Architecture
Kappa Sigma.

Seventh Row

WESTFAHL, EVERETT L. **Haven**
Electrical Engineering

WHIPPLE, IRA T. **Beeler**
Agricultural Engineering
Kappa Sigma.

WHITE, DAVID **Kingsdown**
Agricultural Engineering

Bottom Row

WIKLE, WILLIAM H. **Wichita**
Mechanical Engineering
ASME; Varsity Gymnast.

CHIN, WING CHUNG **New York, N. Y.**
Architecture

SCHOPP, ROBERT **Manhattan**
Mechanical Engineering
ASME.

Dean Harold Howe, in addition to his academic duties, is the mayor of Manhattan this year.

Graduate Students Seek MSs and PhDs

As education comes to play an increasingly important role in the life of today, the Graduate School finds more and more students interested in studying for advance degrees. At the present time, 650 students in 60 departments are doing major work leading to the degree Master of Science. Students in 12 fields are doing work leading to the degree, Doctor of Philosophy. Since granting the first in 1871, the College has conferred 2,825 Master's degrees. The first Doctor of Philosophy degree was granted in 1933, and 91 Doctor's degrees have since been conferred.

With changing times and conditions, the Graduate School has intensified its general education provisions. A program has been designed to help the student achieve the maximum possible general education while pursuing the specialized professional courses of study. Graduate students are encouraged, therefore, to aspire to a well-rounded self-development with emphasis on obtaining an acute awareness of world-wide relationships. This aim is furthered through participation in those college courses and activities which are most likely to enable students to gain such specific ends.

In addition to being of educational value to the students themselves, work done toward earning graduate degrees is extremely beneficial to society. Graduate students have made enormous contributions to scientific knowledge, both theoretical and practical. Much of the research is carried on through, or in, close cooperation with the experiment stations of agriculture and engineering.

To encourage graduate study, graduate assistantships have been established by the College in most departments. These assistantships provide students with the opportunity of gaining practical experience in teaching, and enables them to do research work. Industrial fellowships are available each year to deserving students.

Grad students take a night off from hitting the books to play some bridge at their monthly meeting.

In 1919, a need was felt for a coordinating body to officially represent graduate students. It was at this time that the Graduate Council was developed. This council includes ten faculty members chosen from the various schools on the campus. Dean Harold Howe as chairman, makes decisions determining matters of policy, admission standards, degree candidacies, and expansion of the graduate program. An additional function of the council is for its members to be chairmen of the oral examinations committee.

Before 1931 there was no School to supervise graduate studies. That year a Division of Graduate Study, supervised by a dean, was organized. In 1942, the Division decided to adopt the name Graduate School. Dr. Harold Howe became dean in 1945, following 20 years as a Kansas State staff member in the department of Economics and Sociology.

An unusual characteristic of the Graduate School is that it has no department heads or faculty of its own. Instead, the faculty of the undergraduate schools offering graduate courses, are used in the school's instruction.

Graduate students strive to become active campus members by participating in activities and taking part in student government. In 1950, an amendment to the Student Council constitution provided for a representative from the graduate group to be chosen yearly by petition.

The Graduate Student association, of which all graduate students are automatically members, has as an avowed purpose "to provide acquaintance and fellowship" among those enrolled. The GSA is a means to counterbalance with social contacts, the individualism stressed in research and studies at the graduate level.

In addition to the association, students have organized the Men's Graduate House, the newly formed Women's Graduate House, Phi Delta Kappa, a local chapter of the national sorority for graduate women, and the Graduate Wives Club.

GRADUATE COUNCIL—Ralph Silker, Finis Green, R. W. Babcock, Fred Parrish, Florence McKinney, Harold Howe, G. K. L. Underbjerg, H. E. Myers, S. M. Pady, Reed Morse.

Graduate

Top Row

AFIFI, SAAD EL-DIN — **Cairo, Egypt**
Entomology

AGUSIOBO, PATRICK C. — **Onitsha, Nigeria**
Botany

ALBERT, JAMES R. — **Topeka**
Zoology

ANGEVINE, ALBERT R. — **Bloomfield, N. J.**
Electrical Engineering

Second Row

ASSEM, MAHMOUD A. — **Cairo, Egypt**
Animal Nutrition

BAUER, ROGER D. — **Rockford, Ill.**
Chemistry

BECK, HORST — **Porto Alegre, Brazil**
Milling Industry

BERNSTEIN, LEWIS B. — **New York, N. Y.**
Bacteriology

Third Row

BOWER, RAYMOND K. — **Kansas City, Mo.**
Bacteriology

BRENNA, LEROY S. — **Yankton, S. D.**
Statistics

BROWNE, MOYNE W. — **Smith Center**
Education

CANTRELL, JOE S. — **Paola**
Chemistry

Fourth Row

CATES, VERNON E. — **Parsons**
Chemistry

CONN, PAUL K. — **Akron, Ohio**
Chemistry

DAHL, CARL O. — **Everest**
Modern Languages

DAVIS, JOYCE A. — **Pocatello, Idaho**
Household Economics

Fifth Row

DUBOWSKY, EDWARD L. — **St. Joseph, Mo.**
Mathematics

EPPS, WALTER B. — **Covington, Tenn.**
Agricultural Economics

EZZARD, JOANNE — **Athens, Ga.**
Household Economics

FLEMINGS, MILTON B. — **San Antonio, Texas**
Entomology

Sixth Row

FOSTER, JOHN T. — **Manhattan**
Architectural Engineering

GRAY, ROBERT T. — **Manhattan**
Psychology

GREVE, ROBERT W. — **Freeport**
Agricultural Economics

GRIFFITH, THOMAS JR. — **Minneola**
Milling Industry

Seventh Row

GROTHEER, MORRIS P. — **Pittsburg**
Chemistry

HAHN, RICHARD R. — **Lindsborg**
Chemistry

HARRENSTIEN, HOWARD — **Cedar**
Architecture

HARRIS, JOHN J. — **Olivet, S. D.**
Mathematics

Eighth Row

HARTIG, ROBERT L. — **Marysville**
Geology

HEAD, EDWARD C. — **Manhattan**
Physical Education

HUGUENARD, ELEANOR A. — **Fort Wayne, Ind.**
Foods and Nutrition

HURTIG, HENRY G. — **Manhattan**
Psychology

Bottom Row

IKENBERRY, ERNEST A. — **Manhattan**
Chemistry

KESHISHIAN, VAHE — **Bethlehem, Jordan**
Physics

KLINE, RICHARD M. — **Carlisle, Pa.**
Bacteriology

KLOTZ, ROBERT J. — **Junction City**
Physics

School

Top Row

LI, HSIOH CHIEN Hanoi, Indo China
History

LINDSEY, JOHN A. Canon City, Colo.
Dairy Husbandry

LOTHERS, JACK E. Stillwater, Okla.
Chemistry

MANN, HERCHARAN S. Punjab, India
Agronomy

Second Row

McREYNOLDS, KENNETH Manhattan
Animal Husbandry

MEIDINGER, THOMAS A. Danville, Ill.
Psychology

MENTZOS, JOHN Athens, Greece
Milling Industry

MILLER, RONALD D. Pittsburgh, Pa.
Chemistry

Third Row

MISRA, DAYA K. Manhattan
Agronomy

MYERS, DONALD E. Iola
Mathematics

NEELY, THOMAS A. Tuckahoe, N. Y.
Chemistry

NICHOLAS, RAYMOND H. Geneseo
Geology

Fourth Row

OLSON, DALE R. Lindsborg
Geology

ORDOVEZA, JUANITO L. Manila, Philippines
Agricultural Engineering

PARAKH, JAL S. Hyderabad, India
Agronomy

RADISSON, JEAN J. Villenenve, France
Animal Nutrition

Fifth Row

RAMSEY, RICHARD A. Wichita
Architecture

RIDDELL, JOHN D. Salina
Applied Mechanics

ROBBINS, MARGARET L. Omaha, Neb.
Clothing and Textiles

RONIS, SIDNEY L. Bridgeton, N. J.
Poultry Husbandry

Sixth Row

RASHAD, SALAH EL-DIN Cairo, Egypt
Entomology

SCHENKER, ARNOLD M. Averill Park, N. Y.
Zoology

SCHROEDER, RUDOLF A. Fergus Falls, Minn.
Chemistry

SCOTT, GENE E. Oberlin
Agronomy

Seventh Row

SHIVNANI, GURDASMAL Ajmer, India
Parasitology

SHOGREN, MERLE D. Lindsborg
Milling Industry

SIMMONS, BENJAMIN A. Salina
Chemistry

SMITH, WILLIAM C. Atchison
Mathematics

Eighth Row

SPIAGGI, LUIS P. Cochakamta, Bolivia
Agronomy

SUELTER, CLARENCE H. Manhattan
Chemistry

SWALLOW, CLARENCE W. Quenemo
Agronomy

SWARUP, GOPAL Azamgarh, India
Botany

Bottom Row

WILLIAMSON, JAMES H. Neches, Texas
Animal Nutrition

WYNN, ALICE E. Copeland
Music

ZATORSKI, FLOYD F. Manhattan
Economics

THE EXPANSION and progress of the School of Home Economics is directed by Dean Margaret M. Justin *(right)* and Assistant Dean Martha Kramer *(left)*. In the absence of Dr. Justin, Dean Kramer fulfills the duties of dean.

Dean Margaret M. Justin to Retire

FOLLOWING thirty-one years of outstanding work as head of the School of Home Economics, Dean Margaret M. Justin will retire June 30. The succeeding dean will be Doretta M. Schlaphoff, who has been Dean of Home Economics at the University of Nebraska. For the past year, Dean Justin has been in Holland conducting a series of workshops in administrative management for home economists. This Fulbright assignment was given to her in recognition of her prominent contributions to the field of home economics. This year Dr. Martha Kramer was acting dean.

Home Economics—Good for a lifetime. This, the motto of the 1954 Hospitality Days, accurately describes the feeling that prevails among the students and instructors in the school. They find that home economics contains a three-way horizon. If a student wants to learn how to make a good home with preparation for future family responsibilities, be able to have a career as a home economist, and also have a

A STITCH IN TIME is taught to home ec girls in this sewing class on the second floor of Calvin. The girls are turning yards of colorful printed cotton material into fresh summer blouses and skirts.

knowledge of the natural, social, and cultural sciences, she will find the proper course of study in the home economics curriculum.

The 18 plans of study in the school provide the student with the opportunity to find courses that are suitable for her needs and aptitudes. She may become a teacher, a home demonstration agent, a nursery school director, a journalist, or work in radio and television.

Home economics, once a no-man's land, has been invaded the past few years by men students. Particularly the curriculum of restaurant management, which was inaugurated last year, has proven to be of interest to men students. It is expected that the enrollment in this course will increase each year.

The spring semester found the 600 girls of the school working together to promote a successful Hospitality Days. On April 9 and 10 the College became a scene of life and activity as high school girls from every part of the state met to become acquainted with Kansas State College and the School of Home Economics.

SCHOOL OF HOME ECONOMICS department heads—Dorothy Barfoot, art; Alpha Latzke, clothing and textiles; Florence McKinney, household economics; Lois Schulz, child welfare; Gwendolyn Tinklin, food and nutrition, acting head; and Bessie B. West, institutional management.

Seniors in

Top Row

ANGELL, PATRICIA J. **Kansas City**
Home Economics
Kappa Delta, V. Pres.; Commercial Demonstration Club, Pres.; Home Ec. Exec. Council; Home Ec. Dietetics and Food Club; YWCA; Canterbury Club; IPC; K-State Players; Sears Scholarship.

ARENSMAN, MARILYNN R. **Garden City**
Home Economics Education
Clovia; Collegiate 4-H; FTA; Home Ec. Teaching Club; Kappa Beta; YWCA.

ARWOOD, MARGARET E. **Wichita**
Home Economics Education
Clovia; Collegiate 4-H; Kappa Beta; Purple Pepsters; College Extension; Home Ec. Extension Club; Intramurals.

Second Row

BALLOU, MARY H. **Glasco**
Clothing and Textiles
Kappa Delta; Home Ec. Clothing-Retailing Club; K-State Players.

BEAM, HELEN J. **Ottawa**
Home Economics Education
YWCA, V. Pres.; Omicron Nu; Phi Kappa Phi; Home Ec. Teaching Club; Westminster Found.; Kappa Phi; SPC.

BENDER, FRANCES **Emporia**
Home Economics
Kappa Kappa Gamma; Home Ec. Extension Club; SPC; Young Democrats Club, Pres.; Newman Club.

Third Row

BOWEN, VERYL E. **Richland**
Home Economics Education
Lutheran Stud. Assn., Sec.; K-State Christian Fellow., Sec.; Home Ec. Teaching Club; Purple Pepsters; Pal-O-Mie House, V. Pres.; Collegiate 4-H; Amicossembly; Amicossembly Honor Roll.

BOWMAN, KATHERINE E. **Overland Park**
Home Economics Extension

BRETT, MARILYN G. **Kansas City, Mo.**
Child Welfare
Delta Delta Delta; Child Welfare Club, V. Pres.; WAA; Purple Pepsters.

Fourth Row

BROWN, SALLY A. **Minneapolis**
Home Economics and Art
Alpha Delta Pi; Purple Pepsters; Home Ec. Art Club; Homecoming Parade Comm.

BURNETTE, BILLIE **Manhattan**
Home Economics Extension

CARSWELL, SHIRLEY A. **Downs**
Home Economics Education
Collegiate 4-H; Home Ec. Teaching Club; FTA; Home Ec. Exec. Council; Carl Raymond Gary Scholarship.

Fifth Row

CHILDS, DONNA **Belleville**
Home Economics Extension
Clovia; Panhellenic; Home Ec. Extension Club, V. Pres.; Wesley Found.; Cosmopolitan Club; Collegiate 4-H, Corr. Sec.; College Comm. on Scholastic Eligibility; Home Ec. Exec. Council; Radio Comm.; IFYE Delegate; Home Demonstration Council Scholarship.

CLARK, ELEANOR A. **Scott City**
Home Economics

CLARK, WINNIE E. **Hardy, Neb.**
Home Economics and Journalism
Alpha Chi Omega, Corr. Sec.; Theta Sigma Phi; Phi Kappa Phi Fresh. Recog.; Dean's Honor Roll; Hospitality Days Steering Comm.; Home Ec. Journalism Club, Pres.; Home Ec. Exec. Council; YWCA; DSF, Sec.; SPC; Collegian Staff.

Sixth Row

CONINE, WANETA J. **Scott City**
Home Economics Education
Kappa Kappa Gamma; Wildcat Fencers; Home Ec. Teaching Club; FTA.

CRIGER, BETTY M. **Howard**
Home Economics Education
Omicron Nu, Treas.

CRUSE, MARGIE W. **Spring Hill**
Home Economics and Journalism
Theta Sigma Phi, Treas.; Collegian Staff; Phi Kappa Phi Fresh. Recog.; Margaret Justin Home Ec. Club Scholarship; Intramurals.

Seventh Row

DRANEY, PATRICIA A. **Fairview**
Home Economics Education
Clovia; FTA; Collegiate 4-H; Newman Club.

DUDLEY, RAMONA A. **Osborne**
Home Economics and Art
Alpha Chi Omega; Kappa Beta, Pres.; Home Ec. Art Club; DSF, Cab.; Hospitality Days Steering Comm.; YWCA.

DUNTON, ERIS G. **Smith Center**
Home Economics Specialization
Alpha Xi Delta.

Bottom Row

EDMUNDSON, SHIRLEY **Alamota**
Home Economics and Foods
Commercial Demonstration Club; YWCA.

ENGLE, JOAN V. **Abilene**
Home Economics Extension
Clovia, Pres.; Mortar Board; Home Economics Exec. Council, Pres.; Chimes; Collegiate 4-H; Miniwanca Club; Extension Club; SPC; IFYE Delegate; Tribunal; Phi Kappa Phi Fresh. Recog.; Danforth Freshman Award; Home Demonstration Scholarship; Purple Pepsters; Intramurals.

ESHBAUGH, ANN G. **Manhattan**
Home Economics and Art
Delta Delta Delta; Phi Kappa Phi; Omicron Nu, Pres.; Wesley Found.; Danforth Home Ec. Sr. Scholarship; Miniwanca Club; Kappa Phi; YWCA; A Cappella.

Home Economics

Top Row

GADDIS, EVELYN J. **Princeton**
Home Economics

GLEASON, THOMASINE **Jetmore**
Home Economics Education

Kappa Kappa Gamma, Pres.; Mortar Board; Hospitality Days, Chm.; Home Ec. Extension Club; Home Ec. Exec. Council, V. Pres.; Home Ec. Teaching Club; Collegiate 4-H; Band; SPC; Newman Club; Who's Whoot-County Staff.

GOWDY, E. DOLORES **Delphos**
Home Economics

Second Row

GRIFFITH, MARGARET V. **Manhattan**
Home Economics

Kappa Kappa Gamma.

GROTH, CHRISTINA M. **Satanta**
Home Economics Extension

Extension Club, V. Pres.; YWCA, Cab.; Y-Mart, Chm.; Wesley Found. Council; RCC; Kappa Phi, Sec.

HAGER, CAROLYN R. **Hepler**
Home Economics Education

Home Ec. Teaching Club; Gamma Delta; FTA; LaVerne Noyes Scholarship.

Third Row

HALTOM, PATSY E. **Harper**
Home Economics Extension

Clovia; Collegiate 4-H; Wesley Found.; Wildcat Ed.; Kappa Phi; Home Ec. Extension Club.

HANSON, CAROLYN M. **Axtell**
Home Economics Education

Chi Omega; FTA; Home Ec. Extension Club; Collegiate 4-H.

HARROUFF, MARY E. **Emporia**
Home Economics Extension

Home Ec. Extension Club; Collegiate 4-H; Wesley Found.; Kappa Phi.

Fourth Row

HENRE, MARY A. **Kansas City**
Child Welfare

Clark's Gables, Pres.; YWCA; ISA; Amicossembly; Wesley Found.; FTA; Intramurals.

HERR, ELEANOR A. **Topeka**
Home Economics Education

FTA, V. Pres.; Home Ec. Teaching Club, Pres.; A Cappella; Civic Orchestra; Home Ec. Exec. Council; Kappa Phi; Sears Scholarship.

HIRSCH, MARY E. **Mahaska**
Home Economics Education

Waltheim Hall, V. Pres.; Home Ec. Teaching Club; Westminster Found., Sec.

Fifth Row

HOESLI, ELEANOR M. **Manhattan**
Home Economics and Art

HOLT, GWENDOLYN J. **Kansas City**
Child Welfare

Child Welfare Club; YWCA; Baptist Youth Fellow.; Chm. Hospitality Day Exhibit.

HORCHEM, LAVONNE K. **Utica**
Home Economics Education

Home Ec. Teaching Club; FTA.

Sixth Row

IBSEN, JANE R. **Manhattan**
Child Welfare

Delta Delta Delta.

JOHNSON, HELEN E. **Alta Vista**
Home Economics Extension

Home Ec. Extension Club, V. Pres., Treas.; Extension Club, Sec.; Purple Pepsters; Collegiate 4-H; ISA; WAA; Home Demonstration Council Scholarship; Intramurals.

JOHNSON, MARY L. **Lindsborg**
Home Economics Education

Alpha Delta Pi; FTA; SPC; Home Ec. Teaching Club; YWCA, Cab.; College Chorus; Intramurals.

Seventh Row

KALB, MARY M. **Wellsville**
Home Economics Extension

Clark's Gables, V. Pres.; Home Ec. Extension Club; Extension Club; Collegiate 4-H; Amicossembly; Little American Royal; Dairy Club; ISA; Wesley Found.

KENNEY, KAREN M. **Kansas City, Mo.**
Clothing and Textiles

Kappa Kappa Gamma; Home Ec. Clothing-Retailing Club, V. Pres.; YWCA; WAA; Bridge Club.

KLEE, MARY L. **Barnes**
Home Economics Education

Bottom Row

KNOCHE, ALDEAN **Stafford**
Home Economics Extension

Clovia, Sec.; Home Ec. Exec. Council; Collegiate 4-H, Sec., Treas.; Kappa Beta, Sec.; Extension Club; DSF; Home Ec. Extension Club.

LANE, LOIS E. **Topeka**
Home Economics

Seniors in

Top Row

LARSON, EMALYN **Concordia**
Home Economics Extension
Kappa Delta; Home Ec. Extension Club, Pres., Treas.; Home Ec. Exec. Council; Collegiate 4-H; Extension Club; Chm. Hospitality Days; Who's Whoot-County Rep.

LEGANT, JOANN E. **Kansas City, Mo.**
Dietetics and Institutional Management

LEINWEBER, BETTY J. **Frankfort**
Home Economics

Second Row

LINDBURG, BARBARA R. **Lucas**
Home Economics Education
YWCA; Home Ec. Teaching Club; Amicossembly; Fresh. Counselor.

LOUGHBOM, JANET L. **Kansas City**
Child Welfare
Delta Delta Delta; Child Welfare Club, Sec., Treas.

MacLEAN, MARY **Leon**
Home Economics Education
FTA; Kappa Phi, Pres.; Wesley Found.

Third Row

McCLUSKEY, PATRICIA A. **Junction City**
Home Economics and Art
Clovia, V. Pres.; Collegiate 4-H; Home Ec. Exec. Council; Westminster Fellow.; Hospitality Days Comm.; Purple Pepsters; Home Ec. Art Club, Pres.; WAA.

McCREA, MARJORIE B. **Ottawa**
Home Economics Education
YWCA; Home Ec. Teaching Club; Westminster Found.

MENEHAN, JO ELLEN **Wichita**
Child Welfare
Alpha Delta Pi, Pres.; Panhellenic; Newman Club; Child Welfare Club; UNESCO; Intramurals.

Fourth Row

MINIARD, MARJORIE G. **Agenda**
Dietetics and Institutional Management
Home Ec. Dietetics and Food Club; Skywood Hall, Treas.; Maisonelle, V. Pres.; Amicossembly, Treas.; Collegiate 4-H; ISA; Westminster Fellow.

MORGAN, A. NORENE **Portales, N. M.**
Dietetics and Institutional Management
Home Ec. Dietetics and Food Club; ISA; K-State Christian Fellow.; Baptist Student Found.

MUECKE, JO A. **Pratt**
Child Welfare

Fifth Row

MYLES, MARILYN R. **Bloomington**
Home Economics Extension
Kappa Phi; Home Ec. Extension Club; Extension Club; Collegiate 4-H.

NAEGELE, MELVA J. **Lucas**
Home Economics Education
Home Ec. Teaching Club; YWCA Cab.; ISA; FTA; Band; Van Zile Hall, Treas.; Amicossembly.

NICHOLS, SANDRA E. **Kincaid**
Child Welfare
Clovia; Collegiate 4-H; Child Welfare Club; Sears Scholarship; YMCA-YWCA Square Dance Team.

Sixth Row

OLSSON, ESTHER C. **Assaria**
Home Economics Education
Alpha Chi Omega; Chimes, V. Pres.; Mortar Board; Omicron Nu; Band; Student Council; Home Ec. Exec. Council; Phi Kappa Phi Fresh. Recog.; Dean's Honor Roll; Lutheran Stud. Assn., Sec.; Home Ec. Clothing-Retailing Club, Pres.; Hospitality Days Comm.; Collegiate 4-H; SPC; Intramurals.

OWEN, NORMA A. **Topeka**
Dietetics and Institutional Management
Student Council; Home Ec. Dietetics and Food Club, Pres.; Kappa Phi; WAA; Martha Pittman Award; Purple Pepsters; Home Ec. Exec. Council.

PASCAL, MARY E. **Bucyrus**
Home Economics and Art
Alpha Xi Delta.

Seventh Row

PILANT, GLENDA J. **Wellington**
Home Economics Education
Canterbury Club; Home Ec. Teaching Club; FTA.

PLYLEY, GRACE R. **Ogden, Utah**
Home Economics Education
Pi Beta Phi.

POSTON, HELEN A. **Rose Hill**
Home Economics Education
Clovia; FTA; Home Ec. Teaching Club; Promenaders; Wesley Found., Sec.; Kappa Phi, V. Pres.; SPC; Collegiate 4-H; Fresh. Counselor; Phi Kappa Phi Fresh. Recog.; WAA; Intramurals.

Bottom Row

PRETZER, CAROLYN A. **Garnett**
Home Economics Education
Omicron Nu; Home Ec. Teaching Club; LaVerne Noyes Scholarship.

RAWLINGS, IRLENE M. **Eureka**
Home Economics Extension
Van Zile Hall, Pres., Treas.; Mortar Board, Pres.; Collegiate 4-H; Miniwanca Club; Chimes; Omicron Nu; Who's Whoot Staff; Home Ec. Extension Club; Extension Club; Hospitality Days Comm.; Home Ec. Exec. Council; Intramurals.

REID, BETTY M. **Minneapolis, Minn.**
Clothing and Textiles
Kappa Kappa Gamma; YWCA; Sigma Eta Chi; Frog Club; Phi Sigma Chi; Purple Pepsters; Home Ec. Clothing-Retailing Club; YWCA, Cab.

Home Economics

Top Row

REID, MARY L. **Wichita**
Home Economics in Business
Alpha Delta Pi; Business Club; All College Political Party; Kappa Beta; Intramurals.

REYNOLDS, PATRICIA A. **Winfield**
Child Welfare
Chi Omega.

RICHARDSON, NANCY L. **Kinsley**
Home Economics Extension
Home Ec. Extension Club; College Extension Club.

Second Row

SAMUELSON, SHIRLEY A. **Topeka**
Home Economics and Journalism

SCHARTZ, ANN T. **Ellinwood**
Home Economics and Journalism
Clovia; Collegiate 4-H; Newman Club.

SCHROEDEL, MARY J. **Parsons**
Home Economics Education
Kappa Delta; Home Ec. Teaching Club; FTA; Gamma Delta; SPC; YWCA; Home Ec. Hospitality Days; Intramurals.

Third Row

SHEPHERD, VIRGINIA L. **White City**
Home Economics Education
Omicron Nu; Home Ec. Teaching Club; FTA; YWCA; Collegiate 4-H; Phi Kappa Phi; Fresh. Counselor; Phi Kappa Phi Fresh. Recog.; Borden Home Ec. Scholarship.

SHOEMAKER, MARGARET **Narka**
Home Economics

SKINNER, SUE K. **Wichita**
Home Economics
Kappa Kappa Gamma; Frog Club; YWCA; Home Ec. Clothing-Retailing Club.

Fourth Row

SLADE, MATTIE L. **Stafford**
Home Economics Education
Alpha Chi Omega; Frog Club; FTA; YWCA.

SMITH, LIDA G. **Bethel**
Home Economics
Clovia.

STACY, SUE J. **Arkansas City**
Home Economics Education
FTA.

Fifth Row

TANIGUCHI, SACHIKO **Hilo, Hawaii**
Home Economics Extension
YWCA, Cab.; Home Ec. Extension Club; Hui O' Hawaii.

THOMPSON, RAMONA V. **Sylvia**
Dietetics and Institutional Management

TURRENTINE, CAROLYN **Springfield, Mo.**
Dietetics and Institutional Management
Home Ec. Dietetics and Food Club; Frog Club.

Sixth Row

UBEL, OLIVE JANTZ **Roxbury**
Home Economics and Art
Delta Delta Delta; Mortar Board, V. Pres.; Chimes; Home Ec. Art Club, Pres.; Home Ec. Exec. Council; Phi Kappa Phi; Kroger Scholarship; Soroptimist Scholarship; Delta Delta Delta Scholarship; Kappa Phi, V. Pres.; YWCA, Worship Chm.

VADNAIS, DIANE MALL **Clay Center**
Home Economics and Journalism
Kappa Phi; Theta Sigma Phi; Omicron Nu; Phi Kappa Phi; Assoc. Editor of Summer Collegian.

WATSON, NELDA J. **Neodesha**
Home Economics Education
Alpha Xi Delta; FTA; YWCA; Home Ec. Teaching Club; Young Republicans.

Seventh Row

WENGER, ALLENE L. **Sabetha**
Home Economics Education

WEST, NANCY L. **Nekoma**
Home Economics Extension
Clovia, Treas.; Collegiate 4-H, Council; Who's Whoot, Collegiate Ed., Art Ed.; Home Ec. Exec. Council, Sec., Treas.; Extension Club, Pres.; Home Ec. Extension Club; Wesley Found. Council; Kappa Phi, Council; Sears Scholarship; Home Demonstration Unit Scholarship; Lift Week Comm.

WILLIAMS, L. ANNE **Manhattan**
Child Welfare

Bottom Row

WURSTER, WANDA C. **Smith Center**
Child Welfare
Alpha Xi Delta.

YEOMAN, DOREEN L. **Kingman**
Dietetics and Institutional Management
K-State Christian Fellow.; Home Ec. Dietetics and Food Club; Steering Comm. Hospitality Days.

BUFFINGTON, BARBARA J. **Staffordville**
Home Economics Extension
Collegiate 4-H; Kappa Phi; Extension Club; Home Ec. Extension Club; Home Demonstration Council Scholarship; IFYE Delegate; Home Demonstration Assn. Award.

Dean of Veterinary Medicine, Elden E. Leasure will complete his sixth year as school head this spring.

Vets Prepare to Occupy New Hospital

One of the outstanding professional schools on the campus is the School of Veterinary Medicine. Always noted for its achievements, both in producing successful veterinarians and in the field of research, the School is expected to further its reputation with the completion of the new veterinary hospital. The new hospital, which will be ready for occupancy by late fall, will provide the necessary space and equipment for increased training for students. The present hospital will be remodeled as early as possible for use by the departments of physiology and pathology, and thus provide additional space for teaching and research.

The School of Veterinary Medicine was established 49 years ago. The first Doctor of Veterinary Medicine degree was conferred in 1907. In 1949 a provision was made to the effect that two years of pre-veterinary medicine would be required for admission to the professional curriculum instead of one, as previously required. The 1953 graduating class was the first to graduate under the six-year plan. The change was made to correlate the school's curriculum with the advancement of veterinary medicine and its expansion into new fields.

The first two years of the veterinary curriculum are administered by the School of Arts and Sciences. These are devoted to the basic sciences and general education courses. The next four years are spent in studying professional courses. This includes classroom, clinic, and laboratory work. During the junior and senior year, the veterinary student's learning is applied to practical application as he makes calls in the Manhattan area under the guidance of able instructors.

The veterinary graduate receives two degrees, one a Bachelor of Science and the other a Doctor of Veterinary Medicine. At least 209 semester credit hours are required to obtain the degrees.

Vet students will be able to practice in the new hospital by the fall semester of 1954 if the construction is finished according to schedule.

Medical subjects such as anatomy and physiology are taught and demonstrated to veterinary students via the lecture method. These future vets are seated in one of two amphitheaters used by the vet school.

Entrance into the School of Veterinary Medicine is by application, and each applicant is screened by a committee on selection. Requests from every part of the United States and foreign countries are received, but only a small percentage of these can be given consideration. Selection is based on scholarship, character, background, and future possibilities. Preference is given to Kansas residents.

The veterinarian serves all the people of the state by controlling many infectious diseases, some of which may be transmissible to man. Research in the field of veterinary medicine has brought about many remarkable discoveries. Many common animal diseases, which once plagued the livestock of farmers, have been brought under man's control. A new research program being vigorously investigated is a study of the so-called "pinkeye" of cattle. This disease has proved to be of serious economic importance to the cattle producer.

Kansas State has long been a leader in research, for the College established a department of veterinary medicine in the experiment station on the campus 57 years ago. The station preceded the organization of the school itself by seven years.

The school, under the direction of Dean Elden E. Leasure, is divided into departments of anatomy, pathology, physiology, surgery and medicine, and the experiment station.

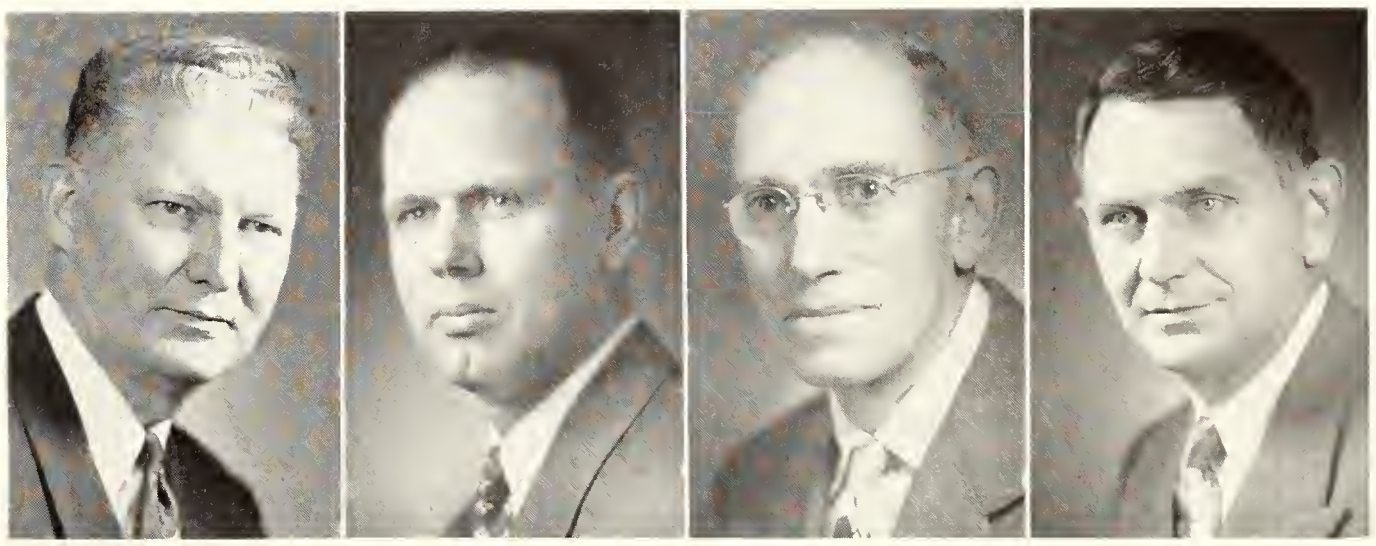

SCHOOL OF VETERINARY MEDICINE department heads—Dr. Edwin J. Frick, surgery and medicine; Dr. Marvin J. Twiehaus, pathology; Dr. William M. McLeod, anatomy; and Dr. Gravers L. Underbjerg, physiology.

Seniors in

Top Row

ANDERSON, LEONARD A. Omaha, Neb.
Veterinary Medicine

BENNETT, HOWARD F. Garnett
Veterinary Medicine
Jr. AVMA.

BLANCHARD, HARRY F. Parsons
Veterinary Medicine
Jr. AVMA; Student Council.

Second Row

BOYDSTON, DEWEY L. Rogers, Ark.
Veterinary Medicine

BRANIGAN, THOMAS L. Manhattan
Veterinary Medicine

BRUCE, ERNEST E. Orchard, Neb.
Veterinary Medicine

Third Row

CRAWFORD, LESLIE B. Dodge City
Veterinary Medicine

CUMRO, DENNIS E. Hollenberg
Veterinary Medicine
Jr. AVMA.

CUMRO, LOUIS B. Hollenberg
Veterinary Medicine
Jr. AVMA; Phi Kappa Phi.

Fourth Row

DARLING, DEAN A. Hooper, Neb.
Veterinary Medicine

DILL, RAYMOND E. Manhattan
Veterinary Medicine

EARLY, CHARLES M. Manhattan
Veterinary Medicine

Fifth Row

FULLER, CHARLES E. Leavenworth
Veterinary Medicine

GIGSTAD, ALFRED O. Effingham
Veterinary Medicine

GOERING, WINSTON K. McPherson
Veterinary Medicine
Jr. AVMA; Alpha Zeta, Pres.; Phi Kappa Phi.

Sixth Row

GOFREED, EDWARD M. Manhattan
Veterinary Medicine

GROSS, ROBERT U. Russell
Veterinary Medicine
Jr. AVMA; Phi Kappa Phi.

HAINES, CHARLES E. Altus, Okla.
Veterinary Medicine
Jr. AVMA.

Seventh Row

HEISER, HAROLD W. Fort Scott
Veterinary Medicine
Jr. AVMA.

HEISER, ROBERT Manhattan
Veterinary Medicine

HERBERG, WILLIAM W. St. Peter, Minn.
Veterinary Medicine

Eighth Row

HERITAGE, GALEN L. Herington
Veterinary Medicine

HERREN, CHARLES E. Little Rock, Ark.
Veterinary Medicine
Jr. AVMA.

JOHNSON, PETER Jr. Newark, N. J.
Veterinary Medicine

Ninth Row

KAISER, FRANCIS F. Osawatomie
Veterinary Medicine

KUHLMAN, JAMES H. Lincoln, Neb.
Veterinary Medicine

LEONARD, PATRICK G. Manhattan
Veterinary Medicine

Bottom Row

LESLIE, GLENN L. Belvidere, Neb.
Veterinary Medicine

LUCKEROTH, NORMAN A. Seneca
Veterinary Medicine
Phi Kappa; IFC; Jr. AVMA; Newman Club; Intramurals.

Veterinary Medicine

Top Row

MAGRATH, JOSEPH M. **McCook, Neb.**
Veterinary Medicine
Phi Kappa; Jr. AVMA; Newman Club.

MALONEY, CHARLES H. **Topeka**
Veterinary Medicine

McDONALD, CLIAL D. **Garden City**
Veterinary Medicine

Second Row

MORRISSETTE, MAURICE **Clyde**
Veterinary Medicine

NICKERSON, DON L. **Manhattan**
Veterinary Medicine

O'DONNELL, FRANK A. **Manhattan**
Veterinary Medicine
Jr. AVMA.

Third Row

ORSBORN, LLOYD E. **Wamego**
Veterinary Medicine
Sigma Chi; Alpha Zeta; Blue Key, Pres.; IPC; Collegiate 4-H; Wampus Cats; Jr. AVMA, Pres.; Vet. Medicine Council, Pres.; Phi Kappa Phi Fresh. Recog.; Soph. Honors; President's Comm. on Student Health.

PAUL, CHARLES H. **Mayfield**
Veterinary Medicine
Jr. AVMA.

PETERSON, JOHN T. **Junction City**
Veterinary Medicine
Jr. AVMA; Newman Club.

Fourth Row

POTTROFF, LLOYD W. **Waverly**
Veterinary Medicine

RUMSEY, REED R. **Garfield**
Veterinary Medicine
Farm House; Alpha Zeta; Jr. AVMA; Intramurals.

SCHNITZLER, F. CHARLES **Wichita**
Veterinary Medicine

Fifth Row

SCHRADER, JACK W. **Manhattan**
Veterinary Medicine

SEATON, VAUGHN A. **Abilene**
Veterinary Medicine
Jr. AVMA; Alpha Zeta, Sec.; Masonic Club, V. Pres.; Vet. Medicine Council; Phi Kappa Phi Fresh. Recog.; Dean's Honor Roll.

SHILL, OTTO S. **Mesa, Ariz.**
Veterinary Medicine

Sixth Row

SHUMAN, DONALD G. **Dodge City**
Veterinary Medicine
Jr. AVMA, Pres.; Alpha Zeta; ISA, Pres.

SPAHR, BURRELL D. **DeWitt, Neb.**
Veterinary Medicine

SPROWLS, J. A. **Arkansas City**
Veterinary Medicine

Seventh Row

STRAFUSS, ALBERT C. **Manhattan**
Veterinary Medicine
Farm House; Jr. AVMA; Newman Club.

SWANN, SORONDA **Merriam**
Veterinary Medicine
Alpha Phi Alpha; Newman Club; Jr. AVMA.

SWANSON, J. JOE **Kansas City**
Veterinary Medicine
Blue Key; Jr. AVMA; Student Council.

Eighth Row

SWENSON, CHARLES B. **Gove**
Veterinary Medicine

TODD, ELDON M. **Clay Center**
Veterinary Medicine

TUTTLE, JOHN N. **Topeka**
Veterinary Medicine

Ninth Row

WAGNER, JOSEPH W. **Topeka**
Veterinary Medicine

WASSON, GORDON B. **Bonner Springs**
Veterinary Medicine

WHEATLEY, JOSEPH S. **Chanute**
Veterinary Medicine
Jr. AVMA; Masonic Club.

Bottom Row

WOOD, EARL C. **Elmdale**
Veterinary Medicine

WORTHINGTON, MELVIN **Ozawkie**
Veterinary Medicine

TICKET-PEDDLERS (above) find Anderson hall a good market place. Here students buy tickets for the Ralph Flanagan dance, at which RP queens will be announced. ORGAN PRACTICE (right) fills up gaps between classes for music-minded students.

Not a Dull Moment

Roads to college entertainment go in many diverse directions, as Staters dance to the music of a name band, cheer for their favorite team in intramural contests, elect queens, or cultivate hobbies and interests. But whatever they do, Staters will remember it, for entertainment is a vital part of college life.

PROFICIENT in English? You'll see after you've taken required English proficiency tests (middle right). COKES and conversation reign at intermission of the Sauter-Finegan dance (right). FLUSH BOWL rooters and queen candidates spur the teams on (below).

With books in arms and studies in mind, underclassmen stream from building to building and from class to class, during the ten-minute break.

Underclassmen

UNDERCLASSMEN . . . Abr-Bab

Top Row

Abram, Arlene G. **Jewell**
Freshman in Arts and Sciences

Abram, Charles T. **Jewell**
Junior in Arts and Sciences

Achenbach, Dolores J. **Wichita**
Junior in Home Economics

Acker, Stevens B. **Manhattan**
Junior in Arts and Sciences

Second Row

Ackerman, Edward S. **Lincoln, Neb.**
Junior in Veterinary Medicine

Acre, Kenneth E. **Oakley**
Sophomore in Arts and Sciences

Adair, Brent **Burlingame**
Freshman in Agriculture

Adair, R. Carolyn **Kansas City**
Junior in Home Economics

Third Row

Adamek, Kenneth C. **Wichita**
Sophomore in Engineering and Architecture

Adams, David S. **Maple Hill**
Freshman in Agriculture

Adams, Harry D. **Lewis**
Sophomore in Engineering and Architecture

Adams, Nugent R. **Kansas City, Mo.**
Junior in Arts and Sciences

Fourth Row

Adams, Pelham E. **Topeka**
Junior in Arts and Sciences

Adamson, Virginia L. **Sedgwick**
Freshman in Home Economics

Adams, Robert M. **Overland Park**
Freshman in Agriculture

Ade, Donald R. **Gypsum**
Sophomore in Agriculture

Fifth Row

Adee, Grover M. **Wells**
Junior in Agriculture

Adee, Marilyn **Belleville**
Sophomore in Arts and Sciences

Ahlstrom, Patricia L. **Durham**
Sophomore in Home Economics

Ahrens, Franklin A. **Clarkson, Neb.**
Freshman in Arts and Sciences

Sixth Row

Albers, Bernard F. **Oakley**
Sophomore in Arts and Sciences

Albers, Charles L. **Kansas City**
Freshman in Engineering and Architecture

Alderman, Barbara A. **Ottawa**
Junior in Home Economics

Alexander, Dorothy J. **Parsons**
Sophomore in Arts and Sciences

Seventh Row

Alexander, Roger E. **McPherson**
Sophomore in Arts and Sciences

Alexander, Roland D. **Wichita**
Sophomore in Arts and Sciences

Allen, Clarence D. **Wichita**
Junior in Engineering and Architecture

Allen, Doris A. **Norwich**
Sophomore in Arts and Sciences

Eighth Row

Allen, Nancy **Marysville**
Junior in Home Economics

Allen, Ronald D. **Norton**
Sophomore in Arts and Sciences

Allingham, Lawrence **Manhattan**
Sophomore in Arts and Sciences

Allison, Jerry G. **Salina**
Freshman in Arts and Sciences

Ninth Row

Allison, Patricia **Brewster**
Junior in Arts and Sciences

Amend, Eldon R. **Sterling**
Freshman in Arts and Sciences

Amick, Beverly A. **Wichita**
Sophomore in Arts and Sciences

Amick, Vera J. **Kansas City**
Sophomore in Home Economics

Tenth Row

Amis, Mary A. **Smith Center**
Sophomore in Arts and Sciences

Amos, John M. **Wichita**
Sophomore in Agriculture

Amstein, Charles A. **Manhattan**
Junior in Arts and Sciences

Amundaray, Hiram A. **Puerto Rico**
Freshman in Arts and Sciences

Bottom Row

Anderson, Britta C. **Dodge City**
Junior in Arts and Sciences

Anderson, Gloria D. **Clay Center**
Sophomore in Arts and Sciences

Anderson, Janis C. **Kansas City**
Sophomore in Home Economics

Anderson, Jay A. **Paradise**
Freshman in Agriculture

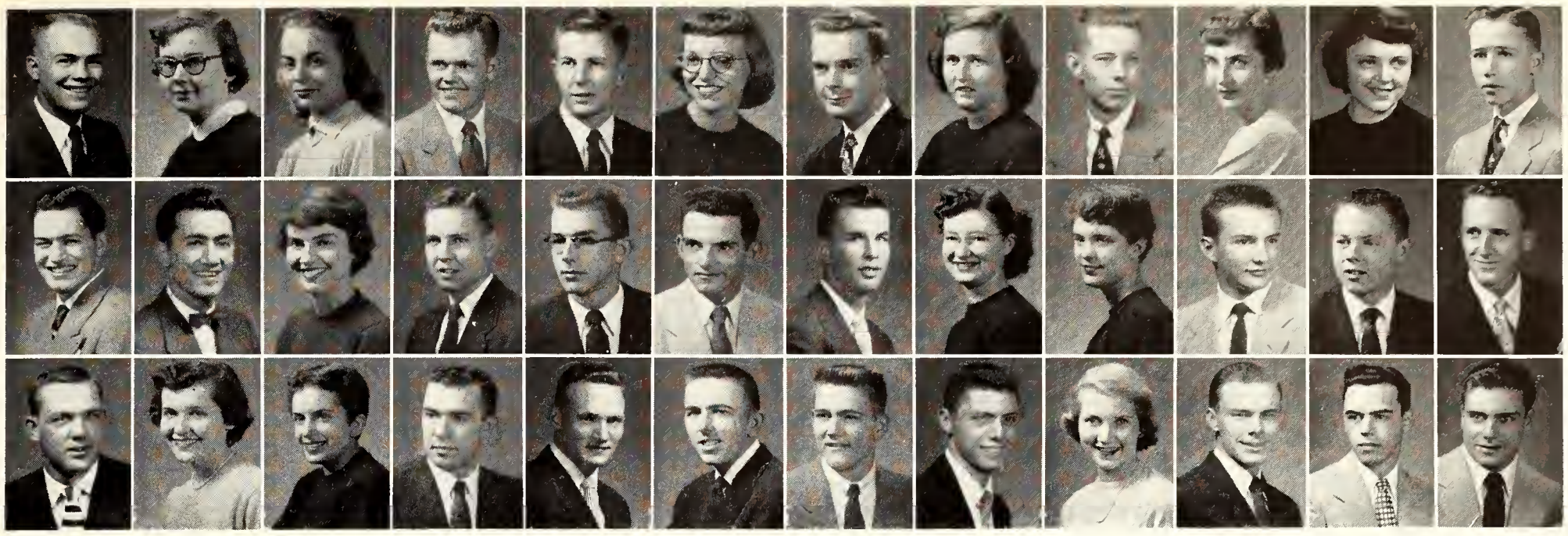

Top Row

Anderson, Jerry E. **Salina**
Junior in Engineering and Architecture

Anderson, Marilyn **Topeka**
Freshman in Home Economics

Anderson, Margaret L. **Salina**
Freshman in Arts and Sciences

Anderson, Ronald R. **Scandia**
Freshman in Engineering and Architecture

Andler, Harold E. **Topeka**
Sophomore in Arts and Sciences

Andrews, Valda J. **Phillipsburg**
Sophomore in Home Economics

Andrews, Winfred A. **Bethel**
Junior in Arts and Sciences

Anschutz, Ella M. **Lucas**
Freshman in Arts and Sciences

Anthony, Marc E. **Omaha**
Junior in Arts and Sciences

Antic, Carol N. **Kansas City**
Sophomore in Home Economics

Apley, Nadine L. **Colby**
Sophomore in Home Economics

Appleby, Arnold P. **Formoso**
Freshman in Agriculture

Second Row

Applegate, Lester D. **Augusta**
Sophomore in Arts and Sciences

Arbab, Ali Akbar **Teheran, Iran**
Junior in Arts and Sciences

Archibald, Dianne L. **Garden City**
Freshman in Home Economics

Arensman, Elton E. **Kinsley**
Junior in Engineering and Architecture

Argabright, John W. **Hiawatha**
Junior in Arts and Sciences

Armantrout, Leon H. **Scott City**
Second Year in Engineering and Architecture

Armbrust, Arthur J. **Ellsworth**
Freshman in Agriculture

Armstead, Donna L. **Ozawkie**
Sophomore in Arts and Sciences

Arn, Barbara C. **Topeka**
Sophomore in Home Economics

Arnold, Donald L. **Newton**
Sophomore in Engineering and Architecture

Arnold, Richard A. **Manhattan**
Sophomore in Arts and Sciences

Arnone, Robert M. **Manhattan**
First Year in Engineering and Architecture

Bottom Row

Ashford, Teddy R. **Stafford**
Junior in Arts and Sciences

Ashley, Joyce K. **Wichita**
Freshman in Arts and Sciences

Ashley, Ruth **Topeka**
Junior in Arts and Sciences

Asmus, Robert C. **Sand, Neb.**
Freshman in Arts and Sciences

Atkeson, George W. **Manhattan**
Sophomore in Agriculture

Atkinson, Gary D. **Wamego**
Junior in Arts and Sciences

Atwood, William H. **Arkansas City**
Freshman in Engineering and Architecture

Atzenweiler, Walter L.
Kansas City, Mo.
Freshman in Arts and Sciences

Austin, Janice G. **Salina**
Sophomore in Arts and Sciences

Aye, William R. **Manhattan**
Junior in Arts and Sciences

Ayers, Donald W.
Webster Groves, Mo.
Junior in Arts and Sciences

Babcock, William H. **Lyons**
Sophomore in Arts and Sciences

COLLEGIAN READERS snicker at Bibler, read about who got pinned to whom, and get the latest scoop on Wildcat athletics, in the K-State daily newspaper.

UNDERCLASSMEN . . . Bac-Ben

Top Row

Back, Harrison M. **Merriam**
Freshman in Arts and Sciences

Bacon, Elizabeth C. **El Dorado**
Sophomore in Home Economics

Baetz, Gary D. **Smith Center**
Junior in Arts and Sciences

Baetz, Robert L. **Smith Center**
Junior in Engineering and Architecture

Second Row

Bailey, Jo S. **Wichita**
Freshman in Home Economics

Bailie, Wayne E. **Overland Park**
Freshman in Veterinary Medicine

Baird, Thomas B. **Arkansas City**
Freshman in Engineering and Architecture

Baker, Ellen Mae **Manhattan**
Junior in Home Economics

Third Row

Baker, Harold W. **Kansas City, Mo.**
Junior in Engineering and Architecture

Baker, LaVerne L. **Manhattan**
Sophomore in Arts and Sciences

Baker, Lorena E. **Manhattan**
Freshman in Arts and Sciences

Baker, Richard J. **Hays**
Sophomore in Agriculture

Fourth Row

Baker, Ronald L. **Blue Rapids**
Sophomore in Arts and Sciences

Balann, Joe P. **Randolph**
Sophomore in Arts and Sciences

Balaun, John R. **Randolph**
Freshman in Engineering and Architecture

Bales, Norma J. **Brewster**
Junior in Home Economics

Fifth Row

Bales, William H. **Marshall**
Junior in Agriculture

Ball, John K. **Hereford, Tex.**
Junior in Engineering and Architecture

Ballard, Virginia L. **Manhattan**
Freshman in Arts and Sciences

Ballou, Laverne K. **Delphos**
Freshman in Agriculture

Sixth Row

Balthazor, Dell M. **Concordia**
Freshman in Home Economics

Balthazor, Merle E. **Clifton**
Sophomore in Arts and Sciences

Balthrop, John C. **Wichita**
Freshman in Arts and Sciences

Balthrop, Virginia L. **Wichita**
Junior in Home Economics

Seventh Row

Balzerick, Robert F. **Wichita**
Freshman in Arts and Sciences

Banman, Vera K. **Centralia**
Junior in Home Economics

Barb, Darold K. **Augusta**
Freshman in Engineering and Architecture

Barber, Warren K. **South Haven**
Sophomore in Arts and Sciences

Eighth Row

Barbour, Dorothy A. **Olathe**
Freshman in Arts and Sciences

Barclay, Theodore C. **Atchison**
Freshman in Arts and Sciences

Barker, Carmen L. **Oblong, Ill.**
Freshman in Arts and Sciences

Barnes, Philip G. **Dodge City**
Freshman in Engineering and Architecture

Ninth Row

Barnes, Roger E. **Valley Falls**
Freshman in Engineering and Architecture

Barnes, Sondra S. **Kansas City, Mo.**
Freshman in Arts and Sciences

Barnett, Barbara A. **Mission**
Sophomore in Arts and Sciences

Barnhart, Ralph D. **Coldwater**
Freshman in Arts and Sciences

Tenth Row

Barrett, Jackie D. **Topeka**
Sophomore in Engineering and Architecture

Barrett, John W. **Topeka**
Freshman in Arts and Sciences

Bartel, Luetta F. **Hillsboro**
Junior in Home Economics

Barthuly, Marleen L. **Topeka**
Freshman in Home Economics

Bottom Row

Bartlett, Vernon W. **St. John**
Freshman in Agriculture

Bartley, Elizabeth A. **Great Bend**
Sophomore in Arts and Sciences

Bartley, Ray E. **Hiawatha**
Junior in Engineering and Architecture

Barton, Mary E. **Osborne**
Sophomore in Arts and Sciences

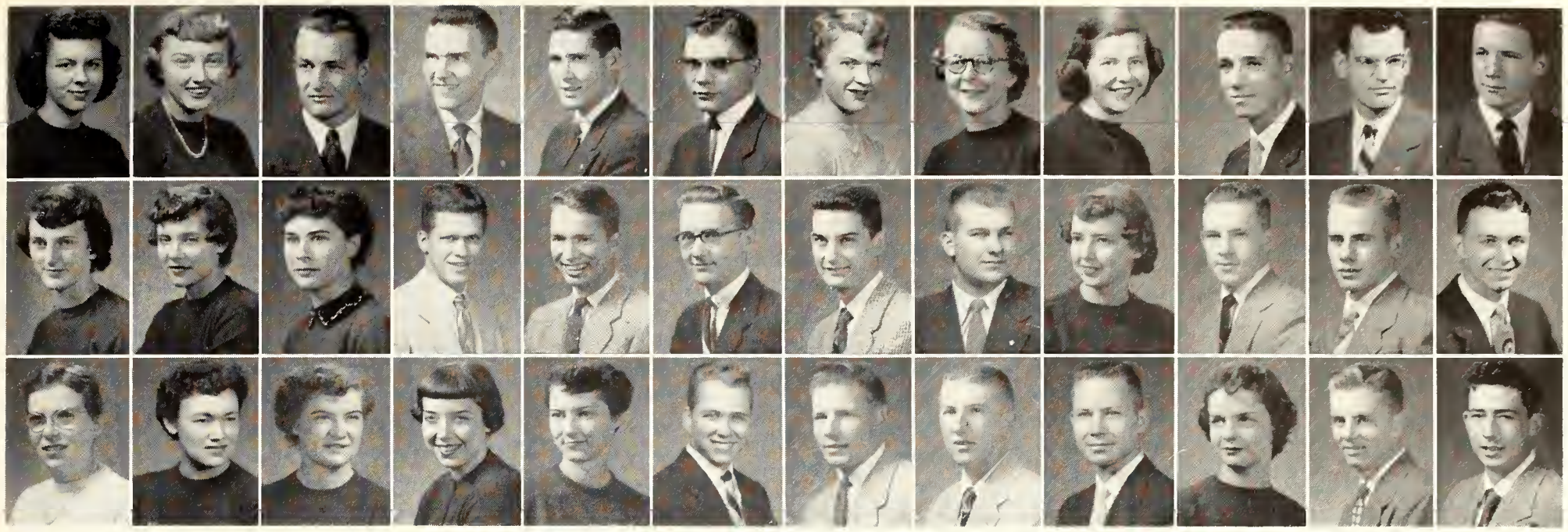

Top Row

Barton, Kathleen A. — **Wichita**
Freshman in Home Economics

Bartz, Helen L. — **Kansas City**
Sophomore in Home Economics

Bascom, James F. — **Manhattan**
Junior in Arts and Sciences

Basham, Paul N. — **Mission**
Sophomore in Arts and Sciences

Bassett, Daryl D. — **Wichita**
Freshman in Engineering and Agriculture

Battin, Melvin A. — **Larned**
Sophomore in Arts and Sciences

Bauer, Greta A. — **Clay Center**
Junior in Arts and Sciences

Baugher, Wymetta J. — **Parsons**
Freshman in Home Economics

Bauman, Wilma J. — **Salina**
Freshman in Arts and Sciences

Baxendale, John R. — **Salina**
Freshman in Engineering and Architecture

Bayer, Teddy R. — **Great Bend**
Sophomore in Arts and Sciences

Bayles, Joseph A. — **Manhattan**
Sophomore in Arts and Sciences

Second Row

Bearg, Marjory A. — **Hiawatha**
Freshman in Home Economics

Beattie, Sidney — **Topeka**
Sophomore in Arts and Sciences

Beck, Billie J. — **Lane**
Sophomore in Home Economics

Beck, Earl M. — **Silver Lake**
Freshman in Engineering and Architecture

Beck, James B. — **Kansas City**
Junior in Agriculture

Becker, Dean H. — **Salina**
Sophomore in Agriculture

Becker, Edward P. — **Kansas City**
Freshman in Engineering and Architecture

Becker, Larry L. — **Great Bend**
Freshman in Arts and Sciences

Beckmeyer, Ann J. — **Chapman**
Junior in Arts and Sciences

Beightel, Jack L. — **Holton**
Freshman in Agriculture

Beikman, Raymond H. — **Palmer**
Freshman in Arts and Sciences

Belden, John R. — **Winfield**
Junior in Engineering and Architecture

Bottom Row

Bell, Catherine — **Topeka**
Fourth Year in Engineering and Architecture

Bell, Charlene — **Randolph**
Sophomore in Arts and Sciences

Bell, Helen M. — **Moscow**
Freshman in Arts and Sciences

Bell, Lois V. — **Yates Center**
Freshman in Arts and Sciences

Bell, Shirley K. — **Herington**
Freshman in Home Economics

Bell, William D. — **Kansas City, Mo.**
Sophomore in Agriculture

Belt, Stephen L. — **Salina**
Freshman in Engineering and Architecture

Bemis, Albert R. — **Burlington**
Freshman in Engineering and Architecture

Bemis, George W. — **Great Bend**
Freshman in Engineering and Architecture

Benedix, Diane L. — **Kansas City, Mo.**
Sophomore in Arts and Sciences

Bengtson, Andrew N. — **Lindsborg**
Freshman in Agriculture

Bennett, Richard V. — **Atlantic Highlands, N. J.**
Freshman in Veterinary Medicine

Beginning 'Steve Wilsons' and 'Lorelei Kilbourns' pound out hot copy for the Collegian and Royal Purple on the typewriters in Kedzie's news room.

UNDERCLASSMEN . . . Ben-Bow

Top Row

Bennetts, Harry C. **Kansas City, Mo.**
Sophomore in Agriculture

Benson, Harvey D. **Clay Center**
Junior in Engineering and Architecture

Benteman, Arland E. **Randolph**
Junior in Agriculture

Bentson, Rodney E. **McPherson**
Sophomore in Arts and Sciences

Second Row

Berg, George A. **Easton**
Freshman in Arts and Sciences

Bergman, William H. **Paola**
Junior in Agriculture

Bergsten, Arlis J. **Randolph**
Junior in Home Economics

Berkeybile, Constance **Ellsworth**
Sophomore in Arts and Sciences

Third Row

Berkihiser, Charlotte **Manhattan**
Junior in Arts and Sciences

Bernhardt, Carol M. **Kansas City, Mo.**
Sophomore in Home Economics

Berning, Irene M. **Marienthal**
Sophomore in Home Economics

Berrigan, Joan **Solomon**
Freshman in Arts and Sciences

Fourth Row

Berryman, Robert D. **Pittsburg**
Freshman in Engineering and Architecture

Bertnolli, Edward C.
Kansas City, Mo.
Freshman in Engineering and Architecture

Bervy, Maxim A. **Chatham, N. Y.**
Junior in Agriculture

Besthorn, Melvin A. **Holyrood**
Sophomore in Engineering and Architecture

Fifth Row

Bettis, Beverly A. **Kansas City, Mo.**
Freshman in Home Economics

Betz, George **Asherville**
Sophomore in Agriculture

Bezemek, Ludwig A. **Ellsworth**
Sophomore in Agriculture

Biel, Warren D. **Linn**
Sophomore in Arts and Sciences

Sixth Row

Biggs, Arthur **Allen**
Sophomore in Arts and Sciences

Biggs, Lloyd W. **Holton**
Sophomore in Engineering and Architecture

Biggs, Walter G. **Holton**
Freshman in Engineering and Architecture

Bilderback, Snowdie **Olathe**
Junior in Home Economics

Seventh Row

Billings, Charles R. **Kansas City**
Freshman in Engineering and Architecture

Billings, G. Stanley **Kensington**
Freshman in Agriculture

Billings, Sara J. **Valley Falls**
Junior in Engineering and Architecture

Binder, Robert J. **Hays**
Sophomore in Agriculture

Eighth Row

Birch, Betty L. **Manhattan**
Freshman in Home Economics

Bircher, John H. **Ellsworth**
Freshman in Agriculture

Bird, Byron G. **Great Bend**
Junior in Arts and Sciences

Bird, Donna M. **Johnson**
Junior in Home Economics

Ninth Row

Birtell, Craig C. **Topeka**
Sophomore in Engineering and Architecture

Birtell, William E. **Wakarusa**
Sophomore in Arts and Sciences

Birzer, Harold L. **Hoisington**
Sophomore in Agriculture

Bitter, Marvin D. **Hoisington**
Sophomore in Engineering and Architecture

Tenth Row

Bixby, Howard R. **Wetmore**
Freshman in Arts and Sciences

Black, Henry C. **Stockton, N. J.**
Sophomore in Veterinary Medicine

Black, William H. **Toronto**
Junior in Agriculture

Blackburn, Nancy E. **Stafford**
Freshman in Arts and Sciences

Bottom Row

Blackwood, Duane A. **Marysville**
Junior in Arts and Sciences

Blair, Betty **Junction City**
Sophomore in Arts and Sciences

Blakely, Max F. **Wichita**
Sophomore in Engineering and Architecture

Bland, Richard L. **Larned**
Sophomore in Engineering and Architecture

Top Row

Blauer, Jeanice A. **Stockton**
Sophomore in Home Economics

Blehm, John S. **Ellinwood**
Sophomore in Engineering and Architecture

Block, William E. **Seneca**
Third Year in Engineering and Architecture

Blubaugh, Albert L. **Wichita**
Sophomore in Engineering and Architecture

Blum, Martha A. **Kansas City**
Junior in Home Economics

Blumberg, Noreen A. **Denison**
Sophomore in Home Economics

Blume, Irvin D. **Atwood**
Freshman in Agriculture

Bobbitt, Lucille J. **Kansas City**
Sophomore in Home Economics

Boddiger, James F. **Polo, Ill.**
Junior in Agriculture

Boettcher, Janet C. **Beloit**
Sophomore in Arts and Sciences

Boettcher, William H. **Lindsborg**
Junior in Arts and Sciences

Bokelman, Delwin L. **Greenleaf**
Sophomore in Arts and Sciences

Second Row

Bokelman, Jerald L. **Linn**
Freshman in Agriculture

Bolen, Don L. **Manhattan**
Junior in Arts and Sciences

Boline, Leanna R. **Admire**
Freshman in Home Economics

Bollenbacher, Arnold **Great Bend**
Sophomore in Agriculture

Bolze, Martha L. **Kansas City**
Sophomore in Arts and Sciences

Bonner, James T. **Stafford**
Sophomore in Engineering and Architecture

Book, Jolene F. **Elmo**
Sophomore in Arts and Sciences

Boone, William C. **Topeka**
Junior in Agriculture

Booth, Donald W. **Manhattan**
Junior in Agriculture

Booth, Roderick D. **Osage City**
Sophomore in Agriculture

Boring, John E. **Topeka**
Sophomore in Engineering and Architecture

Borland, Billy B. **Cimarron**
Sophomore in Engineering and Architecture

Bottom Row

Bortz, Janelda J. **Downs**
Junior in Home Economics

Bosko, J. Leroy **East Aurora, N. Y.**
Second Year in Engineering and Architecture

Bosko, Mary E. **East Aurora, N. Y.**
Freshman in Arts and Sciences

Bosse, Loleta M. **Wheaton**
Sophomore in Arts and Sciences

Boster, Jan S. **Burrton**
Sophomore in Home Economics

Bosworth, Robert W. **Leavenworth**
Freshman in Agriculture

Botkin, Lyle D. **Weskan**
Sophomore in Arts and Sciences

Bott, Joyce E. **Hoisington**
Freshman in Arts and Sciences

Bott, Ruth A. **Alexander**
Sophomore in Home Economics

Boucek, Marian L. **Ada**
Freshman in Arts and Sciences

Bounous, Kathryn A. **Wichita**
Freshman in Arts and Sciences

Bowdon, Edward K. **Manhattan**
Sophomore in Engineering and Architecture

HDAs, that's Home Demonstration Agents, from Kansas counties receive practical training in upholstering chairs and divans in a K-State extension course.

UNDERCLASSMEN . . . Bow-Bur

Top Row

Bowlby, Robert D. **Mulvane**
Junior in Arts and Sciences

Bowman, Darlene K. **Stafford**
Junior in Home Economics

Bowman, William C.
Indianapolis, Ind.
Freshman in Agriculture

Bowser, Eugene O. **Fall River**
Junior in Arts and Sciences

Second Row

Bowyer, Marjorie A. **El Dorado**
Sophomore in Arts and Sciences

Boyd, Barbara E. **Topeka**
Sophomore in Arts and Sciences

Boyd, James E. **Plevna**
Freshman in Veterinary Medicine

Boyd, Patricia M. **Phillipsburg**
Junior in Arts and Sciences

Third Row

Boyd, Richard F. **Twin Falls, Idaho**
Sophomore in Arts and Sciences

Boyd, Robert A. **Mankato**
Freshman in Arts and Sciences

Boyer, John E. **Wichita**
Junior in Arts and Sciences

Brack, Darrel D. **Leoti**
Junior in Engineering and Architecture

Fourth Row

Bracken, William J. **Leona**
Junior in Veterinary Medicine

Brackett, Raymond B. **Manhattan**
Freshman in Engineering and Architecture

Braddock, William H. **Garden City**
Freshman in Arts and Sciences

Bradley, Gerald A. **Richland**
Junior in Agriculture

Fifth Row

Bradley, Howard R. **Manhattan**
Freshman in Arts and Sciences

Bradshaw, John A. **Oakley**
Junior in Arts and Sciences

Bradshaw, Marianne J. **Langdon**
Freshman in Arts and Sciences

Brainard, Diane G. **Abilene**
Sophomore in Arts and Sciences

Sixth Row

Braman, Stanley W. **El Dorado**
Sophomore in Arts and Sciences

Brammell, Betty L. **Perry**
Junior in Home Economics

Branch, Frankie L. **Manhattan**
Sophomore in Arts and Sciences

Brandon, Elizabeth F. **Minneapolis**
Freshman in Arts and Sciences

Seventh Row

Brandt, George R. **Russell**
Sophomore in Arts and Sciences

Brandyberry, Barbara **Hill City**
Freshman in Home Economics

Brandyberry, Willis **Hill City**
Junior in Agriculture

Brass, James H. **Wilmore**
Freshman in Agriculture

Eighth Row

Brazil, Robert W. **Kansas City, Mo.**
Sophomore in Arts and Sciences

Brecheisen, Barbara **Eudora**
Junior in Home Economics

Breeden, Donald C. **Quinter**
Sophomore in Veterinary Medicine

Breithaupt, John C. **Baldwin**
Sophomore in Arts and Sciences

Ninth Row

Breithaupt, Robert C. **Topeka**
Junior in Engineering and Architecture

Bremenkamp, Anna L. **Colby**
Sophomore in Arts and Sciences

Brenner, Willis F. **Culver**
Freshman in Arts and Sciences

Brethour, John R. **Clay Center**
Junior in Agriculture

Tenth Row

Bretz, Shirley T. **Wallace**
Freshman in Home Economics

Breuel, Jerry F. **Centerville**
Junior in Agriculture

Brewster, Constance **Salina**
Freshman in Arts and Sciences

Brink, John J. **Leroy**
Sophomore in Agriculture

Bottom Row

Brinkman, Donald K. **Humboldt**
Freshman in Agriculture

Brinkman, James F. **Corona, Calif.**
Freshman in Agriculture

Britton, Logene S. **Salina**
Junior in Arts and Sciences

Brock, Joseph W. **Hattiesburg, Miss.**
Sophomore in Arts and Sciences

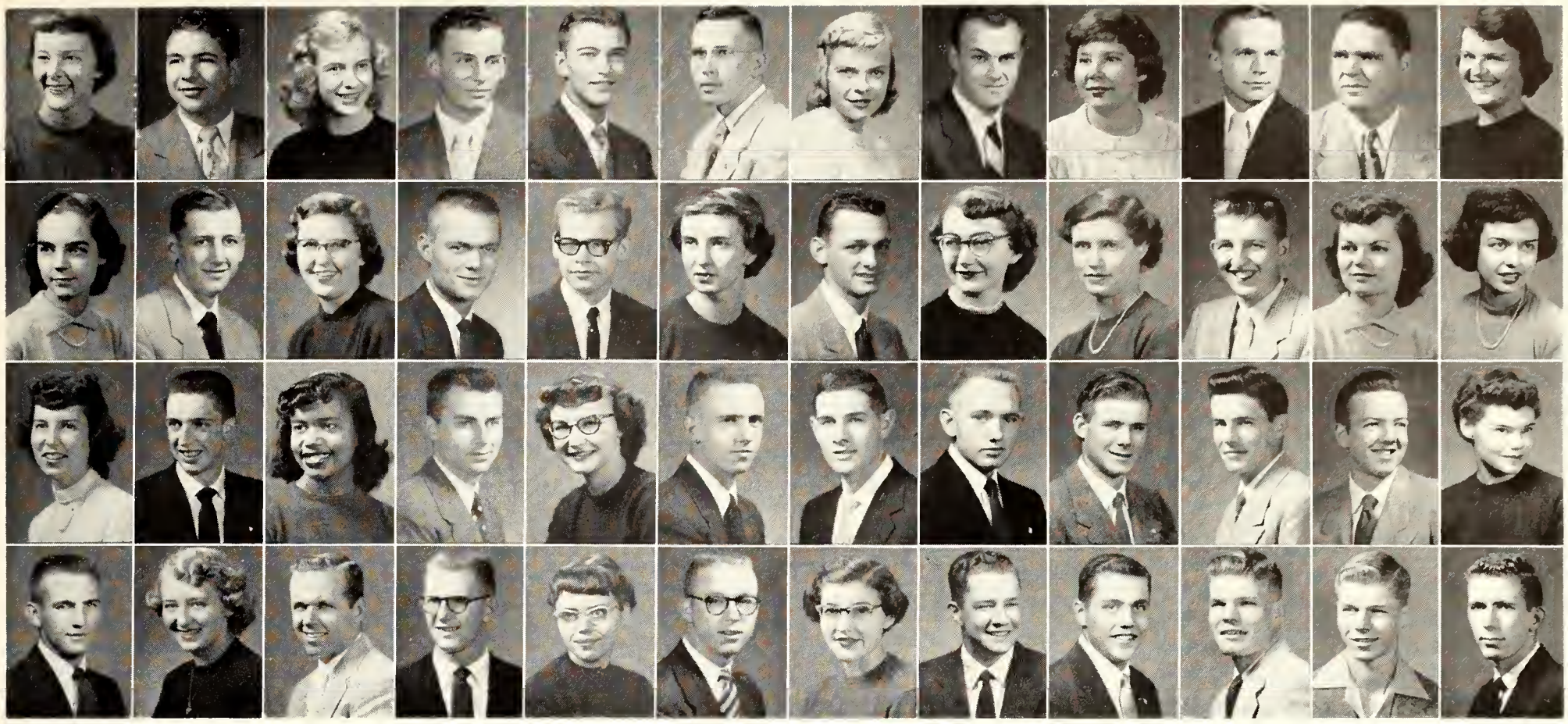

Top Row

Brockett, Joleene F. — **Lincoln**
Sophomore in Arts and Sciences

Broddle, Jack L. — **Eureka**
Junior in Agriculture

Brodrick, Joyce — **Holbrook**
Freshman in Arts and Sciences

Brollier, Grant E. — **Sublette**
Sophomore in Arts and Sciences

Broman, Charles R. — **Salina**
Sophomore in Arts and Sciences

Bronaugh, Robert W. — **Frankfort**
Junior in Arts and Sciences

Brooks, Charlene K. — **Manhattan**
Freshman in Home Economics

Brooks, Jay R. — **Hutchinson**
Sophomore in Arts and Sciences

Brooks, Loretta A. — **Blue Rapids**
Sophomore in Arts and Sciences

Brose, Melvin L. — **Valley Falls**
Sophomore in Agriculture

Brower, Orlan L. — **Manning**
Freshman in Agriculture

Brown, Barbara D. — **Mound City**
Freshman in Arts and Sciences

Second Row

Brown, Berta Y. — **Prairie View**
Sophomore in Home Economics

Brown, Donald D. — **Delphos**
Sophomore in Arts and Sciences

Brown, Donna J. — **Atwood**
Freshman in Home Economics

Brown, Earl M. — **Altamont**
Junior in Agriculture

Brown, Gary D. — **Great Bend**
Freshman in Arts and Sciences

Brown, Laura J. — **Burr Oak**
Freshman in Home Economics

Brown, Leslie P. — **Manhattan**
Freshman in Engineering and Architecture

Brown, Marilyn D. — **Haviland**
Junior in Arts and Sciences

Brown, Norma L. — **Wakarusa**
Freshman in Home Economics

Brown, Richard H. — **Salina**
Sophomore in Arts and Sciences

Brown, Rose M. — **Prairie View**
Sophomore in Arts and Sciences

Brown, Valeta R. — **Council Grove**
Sophomore in Home Economics

Third Row

Brownlee, Lola M. — **Burdett**
Sophomore in Home Economics

Brumm, Jan R. — **Manhattan**
Sophomore in Arts and Sciences

Brummell, Anita T. — **Kansas City**
Sophomore in Arts and Sciences

Brune, Harold E. — **Bethel**
Sophomore in Arts and Sciences

Brunswig, Berdine E. — **Tribune**
Junior in Arts and Sciences

Bruske, Edward G. — **Topeka**
Freshman in Engineering and Architecture

Bryant, Ronald C. — **Tahlequah, Okla.**
Freshman in Engineering and Architecture

Bryce, Robert L. — **Great Bend**
Freshman in Engineering and Architecture

Bryson, William R. — **Manhattan**
Freshman in Arts and Sciences

Buck, John R. — **Portland, Ore.**
Junior in Engineering and Architecture

Buell, Ted E. — **Topeka**
Freshman in Engineering and Architecture

Buick, Marilyn J. — **St. John**
Freshman in Arts and Sciences

Bottom Row

Bullock, Warren G. — **Norton**
Sophomore in Arts and Sciences

Bunch, Jo Ann A. — **Olathe**
Freshman in Home Economics

Burgener, James R. — **Newton**
Junior in Engineering and Architecture

Burgess, John F. — **Wamego**
Sophomore in Arts and Sciences

Burgess, Phyllis J. — **Pratt**
Junior in Arts and Sciences

Burgoon, Kenneth L. — **Pomona**
Junior in Arts and Sciences

Burk, Shirley A. — **Clifton**
Freshman in Home Economics

Burke, Franklin A. — **Kansas City, Mo.**
Junior in Arts and Sciences

Burke, James P. — **Wichita**
Freshman in Arts and Sciences

Burmeister, Henry P. — **Holyrood**
Sophomore in Agriculture

Burmeister, Louis C. — **Holyrood**
Freshman in Engineering and Architecture

Burnett, William M. — **Kansas City, Mo.**
Junior in Engineering and Architecture

UNDERCLASSMEN . . . Bur-Cla

Top Row

Burns, Kathleen — **El Dorado**
Sophomore in Home Economics

Burns, Robert R. — **Kansas City, Mo.**
Sophomore in Agriculture

Burre, Harold J. — **Leavenworth**
Junior in Agriculture

Burtis, G. Karen — **Manhattan**
Freshman in Home Economics

Second Row

Burton, James R. — **Topeka**
Junior in Engineering and Architecture

Burwell, Jackie J. — **Kansas City**
Freshman in Home Economics

Bush, Robert E. — **Halls, Mo.**
Freshman in Engineering and Architecture

Butler, Frank E. — **Hays**
Freshman in Engineering and Architecture

Third Row

Byer, Glenn D. — **Stafford**
Freshman in Agriculture

Cain, Catherine W. — **McCracken**
Sophomore in Home Economics

Cain, Judith A. — **Wichita**
Freshman in Arts and Sciences

Caldwell, Suzanne B. — **Kansas City, Mo.**
Sophomore in Home Economics

Fourth Row

Cales, Kenneth W. — **Caney**
Sophomore in Engineering and Architecture

Calhoon, Olyn D. — **Colby**
Freshman in Home Economics

Callahan, Charles D. — **Independence**
Sophomore in Engineering and Architecture

Callaway, Ronald E. — **Clearwater**
Freshman in Agriculture

Fifth Row

Callen, Barbara J. — **Scott City**
Sophomore in Arts and Sciences

Calvert, Mary E. — **Manhattan**
Freshman in Arts and Sciences

Campbell, Gwendolyn — **Council Grove**
Sophomore in Arts and Sciences

Campbell, Howard I. — **Mound City**
Freshman in Engineering and Architecture

Sixth Row

Campbell, Joan L. — **Kansas City, Mo.**
Freshman in Home Economics

Carlson, Carolyne R. — **Moline, Ill.**
Junior in Home Economics

Carlson, James W. — **Garden City**
Freshman in Arts and Sciences

Carlson, Roger B. — **Randolph**
Sophomore in Agriculture

Seventh Row

Carnahan, Warren P. — **Garrison**
Freshman in Agriculture

Carpenter, Donald T. — **Pawnee Rock**
Sophomore in Arts and Sciences

Carr, Paul W. — **Concordia**
Sophomore in Engineering and Architecture

Carr, Richard R. — **Kansas City, Mo.**
Sophomore in Arts and Sciences

Eighth Row

Carra, Emil F. — **Niotaze**
Sophomore in Engineering and Architecture

Carrier, Virgil E. — **Wichita**
Junior in Engineering and Architecture

Carstens, Joann — **Norton**
Second Year in Engineering and Architecture

Carswell, Cynthia — **Kansas City, Mo.**
Junior in Arts and Sciences

Ninth Row

Carter, Frances A. — **Topeka**
Freshman in Arts and Sciences

Carter, Martha N. — **Kansas City**
Junior in Home Economics

Carter, William H. — **Winnetka, Ill.**
First Year in Engineering and Architecture

Cartwright, Corrine — **Kansas City, Mo.**
Sophomore in Arts and Sciences

Tenth Row

Cary, Jo Ann — **Manhattan**
Sophomore in Arts and Sciences

Cary, Leon R. — **Brewster**
Freshman in Agriculture

Casey, Patricia C. — **Arkansas City**
Sophomore in Home Economics

Caspar, Phyllis J. — **Junction City**
Sophomore in Arts and Sciences

Bottom Row

Casterline, Fred C. — **Dodge City**
Junior in Arts and Sciences

Castle, Coralie — **Norton**
Freshman in Arts and Sciences

Castonguay, Armond W. — **Concordia**
Freshman in Agriculture

Caywood, Bert C. — **Hutchinson**
Sophomore in Engineering and Architecture

Top Row

Chalk, Paul M. **Shawnee**
Junior in Arts and Sciences

Chambers, Arthur C. **Norcatur**
Sophomore in Agriculture

Chambers, Thomas A. **Ashland**
Sophomore in Engineering and Architecture

Chandler, Robert A. **Sabetha**
Freshman in Engineering and Architecture

Chapman, Karen K. **Oakley**
Freshman in Arts and Sciences

Chappel, Philip E. **Rockford, Ill.**
Sophomore in Arts and Sciences

Charles, Frederick T. **Jetmore**
Sophomore in Agriculture

Chase, Edward M. **El Dorado**
Sophomore in Agriculture

Chastain, Robert L. **Wichita**
Junior in Arts and Sciences

Chatfield, Elton L. **Goodland**
Sophomore in Arts and Sciences

Cheatham, Loyce E. **Beloit**
Freshman in Home Economics

Cherry, Charlotte J. **Union City, Tenn.**
Freshman in Arts and Sciences

Second Row

Chesney, Carolyn R. **Natoma**
Junior in Home Economics

Chestnut, Merlin M. **Wakefield**
Freshman in Arts and Sciences

Chilcott, Ferris W. **Mankato**
Sophomore in Engineering and Architecture

Childers, Dalene L. **Manhattan**
Freshman in Arts and Sciences

Chiles, Marvin W. **Zenith**
Freshman in Arts and Sciences

Chisman, Robert B. **Augusta**
Sophomore in Engineering and Architecture

Chizek, Gaylord J. **Ramona**
Freshman in Agriculture

Chrisman, Keith S. **Hutchinson**
Second Year in Engineering and Architecture

Christie, Larry L. **Belleville**
Freshman in Engineering and Architecture

Christie, Lloyd E. **Rantoul**
Sophomore in Agriculture

Christopher, J. Gilbert **McPherson**
Freshman in Engineering and Architecture

Cilek, Patricia L. **Hutchinson**
Freshman in Home Economics

Bottom Row

Circle, James E. **Hazelton**
Sophomore in Agriculture

Circle, Richard L. **Arkansas City**
Sophomore in Engineering and Architecture

Circle, Robert R. **Hazelton**
Freshman in Arts and Sciences

Clark, Carol E. **Kansas City, Mo.**
Junior in Arts and Sciences

Clark, Paul H. **Dodge City**
Freshman in Engineering and Architecture

Clark, Marilyn S. **Norton**
Junior in Arts and Sciences

Clarke, Glen A. **Manhattan**
Sophomore in Arts and Sciences

Clarke, Robert L. **Kansas City, Mo.**
Junior in Engineering and Architecture

Clarke, Roger S. **Elizabeth, N. J.**
Junior in Arts and Sciences

Clayton, Eunice N. **Murdock**
Sophomore in Home Economics

Clayton, Frank B. **Glasco**
Sophomore in Agriculture

Clayton, Stephanie A. **Partridge**
Junior in Home Economics

K-State's West Point is the ROTC buildings on the northwest corner of the campus. Four years' study entitles male graduates to second lieutenant's bars.

UNDERCLASSMEN . . . Cle-Cro

Top Row

Clem, Edward E. **Kansas City, Mo.**
Sophomore in Arts and Sciences

Clifford, Kerry F. **Wichita**
Sophomore in Engineering and Architecture

Clowers, Janet J. **St. John**
Freshman in Home Economics

Clugston, Donna J. **Ft. Worth, Tex.**
Junior in Home Economics

Second Row

Cobun, Nancy R. **Hiawatha**
Freshman in Arts and Sciences

Cochran, Jan D. **Mission**
Freshman in Arts and Sciences

Coffin, Calvin B. **Kansas City**
Junior in Arts and Sciences

Coffin, Patricia A. **St. John**
Sophomore in Home Economics

Third Row

Colberg, Estelle L. **Lyons**
Freshman in Home Economics

Colburn, Ann L. **McPherson**
Freshman in Home Economics

Collingwood, Cynthia **Johnson**
Junior in Home Economics

Collins, Alice E. **Concordia**
Sophomore in Arts and Sciences

Fourth Row

Collins, Bruce V. **Junction**
Freshman in Agriculture

Collins, Carol M. **Salina**
Junior in Arts and Sciences

Collins, James E. **Overbrook**
Freshman in Agriculture

Colson, Theodore J. **Stilwell**
Freshman in Agriculture

Fifth Row

Combs, Gary P. **Spring Hill**
Freshman in Veterinary Medicine

Compton, Jane E. **Manhattan**
Junior in Home Economics

Conboy, James W. **Larned**
Sophomore in Arts and Sciences

Conboy, Phyllis L. **Larned**
Junior in Arts and Sciences

Sixth Row

Conger, Gordon O. **Iola**
Freshman in Engineering and Architecture

Congleton, Roberta J. **Haddam**
Sophomore in Arts and Sciences

Conley, Fred M. **Gypsum**
Freshman in Engineering and Architecture

Conner, Phyllis A. **Wichita**
Junior in Arts and Sciences

Seventh Row

Connor, Joseph L. **Wakeeney**
Junior in Agriculture

Conrad, Robert N. **Council Grove**
Sophomore in Arts and Sciences

Conway, Joseph E. **Kansas City, Mo.**
Sophomore in Agriculture

Cook, Carol K. **Garden City**
Freshman in Home Economics

Eighth Row

Cook, Charles E. **Meriden**
Sophomore in Engineering and Architecture

Cook, Donald M. **Kansas City**
Freshman in Engineering and Agriculture

Cook, Kenneth W. **Hays**
Freshman in Engineering and Architecture

Cooley, Duane W. **Abilene**
Sophomore in Engineering and Architecture

Ninth Row

Cooley, John H. **Abilene**
Freshman in Engineering and Architecture

Cooney, Gary D. **Manhattan**
Freshman in Arts and Sciences

Coonrod, Dale O. **Mahaska**
Sophomore in Arts and Sciences

Cooper, Jacquelin R. **Scandia**
Sophomore in Arts and Sciences

Tenth Row

Cooper, Myron R. **Moscow**
Junior in Agriculture

Copeland, Edgar R. **Waterville**
Freshman in Arts and Sciences

Copeland, James C. **Great Bend**
Sophomore in Engineering and Architecture

Copple, Charles M. **Winfield**
Sophomore in Agriculture

Bottom Row

Copple, Edward J. **Winfield**
Freshman in Engineering and Architecture

Cordes, Donald L. **Manhattan**
Junior in Arts and Sciences

Cordon, Carole V. **Wetmore**
Freshman in Home Economics

Cordry, Harold L. **Manhattan**
Freshman in Agriculture

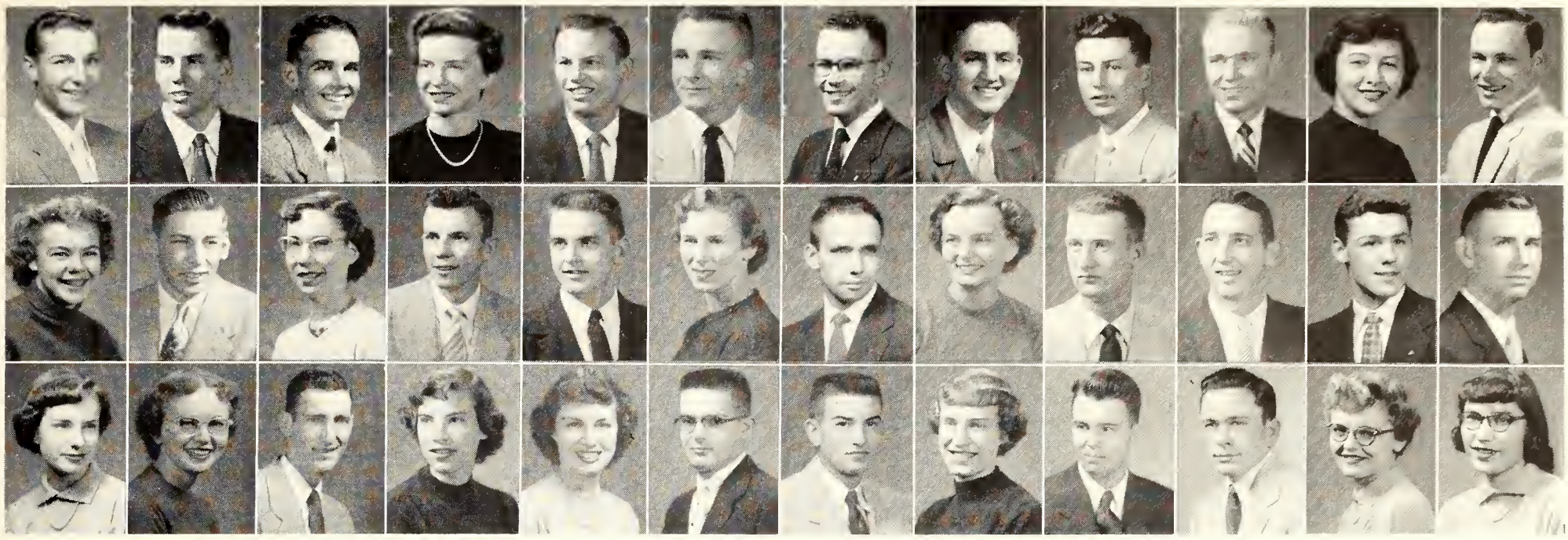

Top Row

Cornelius Kay L. **Vermillion**
Freshman in Engineering and Architecture

Cornett, Mike W. **Neodesha**
Sophomore in Engineering and Architecture

Cornett, Raymond A. **Great Bend**
Freshman in Arts and Sciences

Corwin, Janet M. **Salina**
Junior in Home Economics

Coryell, Myron R. **Junction City**
Freshman in Arts and Sciences

Cotner, Edwin C. **Coffeyville**
Freshman in Agriculture

Counter, Duane N. **York, Neb.**
Freshman in Engineering and Architecture

Coup, Leon J. **Hope**
Sophomore in Arts and Sciences

Coupe, John R. **Effingham**
Sophomore in Agriculture

Courtright, Gordon L. **McDonald**
Freshman in Agriculture

Courville, Rena M. **Clyde**
Freshman in Arts and Sciences

Cousins, Kenneth D. **Kansas City**
Junior in Arts and Sciences

Second Row

Cowan, Virginia M. **Lucas**
Freshman in Home Economics

Cowden, Donald R. **Kansas City, Mo.**
Freshman in Engineering and Architecture

Cowen, Marilyn L. **Cullison**
Freshman in Arts and Sciences

Cox, Billy R. **El Dorado**
Freshman in Arts and Sciences

Cox, Donald F. **Cedarvale**
Junior in Veterinary Medicine

Cox, Jean **Kiowa**
Freshman in Arts and Sciences

Cox, Jerry W. **Manhattan**
Freshman in Arts and Sciences

Cox, Joanne E. **Sedan**
Sophomore in Arts and Sciences

Coyle, Joseph F. **Kansas City**
Freshman in Veterinary Medicine

Craft, Roger L. **Garden City**
Junior in Arts and Sciences

Craig, Laurence I. **Lawrence**
Freshman in Agriculture

Craig, Lloyd E. **Winfield**
Junior in Engineering and Architecture

Bottom Row

Crain, Mary L. **Kansas City**
Sophomore in Arts and Sciences

Cramer, Carolyn R. **Manhattan**
Freshman in Arts and Sciences

Crandall, Eugene D. **Hunter**
Junior in Agriculture

Crawford, Dorothy M. **Ottawa**
Freshman in Home Economics

Crawford, Janis **Stafford**
Junior in Home Economics

Crawford, John C. **Pratt**
Sophomore in Engineering and Architecture

Crawford, Roland W. **Salina**
Freshman in Engineering and Architecture

Crawford, Rose A. **Ottawa**
Junior in Home Economics

Crawford, William A.
Bartlesville, Okla.
Freshman in Engineering and Architecture

Creger, Clarence R. **Scammon**
Junior in Agriculture

Crist, Marilynn M. **El Dorado**
Sophomore in Arts and Sciences

Cronkite, Doreen L. **Manhattan**
Sophomore in Home Economics

LOTS OF GROCERIES are eaten by athletes at the training table. Most of the boys attending school on full or part time scholarships eat their meals here.

UNDERCLASSMEN . . . Cro-Die

Top Row

Crosby, Lloyd L. **Osawatomie**
Freshman in Arts and Sciences

Crossfield, Carmen C. **Elk City**
Freshman in Arts and Sciences

Crosswhite, Carol A. **Kansas City, Mo.**
Sophomore in Arts and Sciences

Crumbaker, Corrine **Manhattan**
Freshman in Arts and Sciences

Second Row

Cullins, Robert B. **Overland Park**
Sophomore in Arts and Sciences

Culver, Barbara L. **Concordia**
Sophomore in Arts and Sciences

Cummins, John R. **Salina**
Sophomore in Arts and Sciences

Cunningham, Franklin **Kiowa**
Freshman in Agriculture

Third Row

Currie, Virginia A. **Wichita**
Junior in Arts and Sciences

Curry, Alice L. **Norton**
Sophomore in Arts and Sciences

Curry, Bert L. **Prescott**
Sophomore in Agriculture

Custer, Bernetta J. **Menlo**
Freshman in Arts and Sciences

Fourth Row

Dahl, Gilmore M. **Everest**
Freshman in Agriculture

Dahlquist, Peter H. **Garfield**
Freshman in Agriculture

Dale, Frank D. **Coldwater**
Freshman in Engineering and Architecture

Dameron, Ada M. **Minneapolis**
Junior in Arts and Sciences

Fifth Row

Danforth, Walter J. **Kansas City**
Sophomore in Arts and Sciences

Dannels, Kenneth D. **Wichita**
Sophomore in Agriculture

Darling, Francis E. **Manhattan**
Freshman in Arts and Sciences

Darner, Dennis L. **Clay Center**
Freshman in Arts and Sciences

Sixth Row

Darrin, Paul F. **Herington**
Junior in Agriculture

Darrow, Clement C. **Kansas City, Mo.**
Freshman in Arts and Sciences

Dary, David A. **Manhattan**
Sophomore in Arts and Sciences

David, Joan A. **Winfield**
Sophomore in Home Economics

Seventh Row

Davidson, Margery B. **Manhattan**
Junior in Home Economics

Davis, Dewey D. **Lakin**
Freshman in Agriculture

Davis, Elmer G. **Abilene**
Junior in Arts and Sciences

Davis, Francis A. **Lakin**
Sophomore in Arts and Sciences

Eighth Row

Davis, Richard G. **Peabody**
Freshman in Agriculture

Davis, Sally A. **Prairie View**
Sophomore in Arts and Sciences

Davis, Shirley A. **Ashland**
Sophomore in Home Economics

Davis, Vaden E. **Red Cloud, Neb.**
Sophomore in Agriculture

Ninth Row

Davison, Cynthia A. **Waterville**
Freshman in Arts and Sciences

Davisson, Joyce E. **Inman**
Sophomore in Arts and Sciences

Dawson, Norman B. **Elmdale**
Sophomore in Arts and Sciences

Day, Frederick G. **Emporia**
Sophomore in Veterinary Medicine

Tenth Row

Day, Richard E. **Mound City**
Junior in Arts and Sciences

Deal, Mary L. **Topeka**
Sophomore in Arts and Sciences

Dean, Suzanne L. **Bethel**
Sophomore in Home Economics

DeCamp, Roger A. **Collingswood, N. J.**
Freshman in Arts and Sciences

Bottom Row

Decker, Marvin L. **Holton**
Junior in Agriculture

Decker, Patricia A. **Manhattan**
Freshman in Arts and Sciences

Decou, Donald F. **Manhattan**
Freshman in Arts and Sciences

Dederick, Norman E. **Blue Rapids**
Freshman in Arts and Sciences

Top Row

DeForest, John D. **Peabody**
Junior in Arts and Sciences

DeForest, Joyce K. **Moundridge**
Junior in Arts and Sciences

DeForest, Richard L. **Peabody**
Freshman in Agriculture

DeForest, Sally A. **Peabody**
Freshman in Home Economics

Delanooke, Larry G. **Rochester, N. Y.**
Sophomore in Engineering and Architecture

Delay, Charles R. **Haddam**
Freshman in Agriculture

Dellinger, Walter J. **Howard**
Freshman in Agriculture

Delp, Arrilla B. **Edmond**
Freshman in Arts and Sciences

Denholm, Byron E. **Tonganoxie**
Junior in Veterinary Medicine

Denholm, Wilma I. **Tonganoxie**
Sophomore in Home Economics

Denio, William D. **Stockton**
Junior in Arts and Sciences

Denison, Scott A. **Olathe**
Freshman in Engineering and Architecture

Second Row

Dennis, Shirley A. **Independence, Mo.**
Freshman in Home Economics

Denton, Jane A. **Topeka**
Junior in Arts and Sciences

Depew, Carol M. **Norton**
Freshman in Home Economics

Deschner, Norval D. **Halstead**
Junior in Agriculture

Deters, Shirley A. **Cawker City**
Sophomore in Home Economics

Devinish, Virginia L. **Salina**
Freshman in Home Economics

Devore, Carolyn P. **Macksville**
Freshman in Arts and Sciences

Diamond, Sharon E.
Independence, Mo.
Freshman in Home Economics

Dible, Harry D. **Menlo**
Junior in Agriculture

Dick, Carolea B. **Newton**
Freshman in Home Economics

Dicken, Sheila J. **Pratt**
Freshman in Home Economics

Dickerson, Gordon W. **Ottawa**
Junior in Arts and Sciences

Bottom Row

Dickerson, Robert L. **Gorham**
Sophomore in Agriculture

Dickerson, William J. **Manhattan**
Junior in Arts and Sciences

Dickinson, Gene A. **El Dorado**
Sophomore in Arts and Sciences

Dickinson, Mitzie R. **Homewood**
Sophomore in Home Economics

Dickinson, Theodore
Waterbury, Conn.
Freshman in Engineering and Architecture

Dickson, Dale E. **Miller**
Freshman in Agriculture

Dickson, William M. **Miller**
Sophomore in Agriculture

Diehl, Phillip A. **Wichita**
Junior in Agriculture

Dierdorff, Judith A. **Smith Center**
Junior in Home Economics

Dierdorff, Mary L. **Smith Center**
Freshman in Home Economics

Dietrich, Betty K. **Manhattan**
Sophomore in Home Economics

Dietz, Barbara J. **Preston**
Sophomore in Arts and Sciences

HALFTIME FUNNYWORKS, performed by the gymnastic team, bring smiles and laughter from basketball fans sitting in the bleacher section of the Field House.

UNDERCLASSMEN . . . Die-Ern

Top Row

Dietz, Marilyn I. **Wakeeney**
Sophomore in Arts and Sciences

Dietz, Walter H. **Galatia**
Sophomore in Engineering and Architecture

Dillard, Roy W. **Kansas City, Mo.**
Freshman in Arts and Sciences

Doebele, Mary J. **Manhattan**
Sophomore in Arts and Sciences

Second Row

Dohe, Wilma C. **Lincoln**
Junior in Arts and Sciences

Dollar, John P. **Topeka**
Sophomore in Engineering and Architecture

Dolsberry, Charles E. **Leavenworth**
Sophomore in Arts and Sciences

Dome, Rita M. **Ashland**
Junior in Arts and Sciences

Third Row

Donaldson, Lola L. **Kansas City, Mo.**
Freshman in Home Economics

Dondlinger, Connie I. **Hutchinson**
Sophomore in Home Economics

Dooley, Phyllis M. **Wichita**
Freshman in Home Economics

Doran, Lawrence R. **Wilson**
Freshman in Arts and Sciences

Fourth Row

Doran, Marilyn B. **Wilson**
Freshman in Arts and Sciences

Dorian, Robert A. **Kansas City**
Freshman in Engineering and Architecture

Dorsey, Jacob R. **Minneola**
Sophomore in Agriculture

Dorst, John E. **Olathe**
Freshman in Engineering and Architecture

Fifth Row

Douglas, Charlotte E. **Wichita**
Freshman in Arts and Sciences

Douglass, Donald H. **Mullinville**
Freshman in Engineering and Architecture

Douglass, Mary E. **Burlington**
Sophomore in Home Economics

Douglass, Roger L. **Burlington**
Freshman in Agriculture

Sixth Row

Doupnik, Gary D. **Linn**
Freshman in Arts and Sciences

Dow, Martha N. **Burdett**
Sophomore in Home Economics

Downing, John E. **Denver, Colo.**
Freshman in Agriculture

Downing, Robert C. **Glasco**
Junior in Arts and Sciences

Seventh Row

Doyle, Sally J. **Douglass**
Junior in Home Economics

Dozer, Gayle W. **Burden**
Freshman in Arts and Sciences

Drake, Calvin L. **Piedmont**
Junior in Home Economics

Drake, Mark K. **Rock**
Sophomore in Agriculture

Eighth Row

Draney, Jerald L. **Fairview**
Sophomore in Agriculture

Dreese, James R. **Salina**
Sophomore in Engineering and Architecture

Drolte, James E. **Pretty Prairie**
Junior in Agriculture

Drum, Roy E. **Topeka**
Junior in Engineering and Architecture

Ninth Row

Drumm, Marjorie **Longford**
Sophomore in Arts and Sciences

Dubois, Robert N. **Topeka**
Sophomore in Engineering and Architecture

Duffield, Joan L. **Wichita**
Sophomore in Home Economics

Dufford, Donald W. **Minneola**
Junior in Agriculture

Tenth Row

Duncan, Virginia A. **Kansas City, Mo.**
Freshman in Arts and Sciences

Dunham, Kenneth **Eudora**
Freshman in Agriculture

Dunlap, Gabriel L. **Eudora**
Freshman in Agriculture

Dunn, Marilyn E. **Topeka**
Sophomore in Arts and Sciences

Bottom Row

Duntz, Delvin D. **Smith Center**
Sophomore in Arts and Sciences

Duren, Edward P. **Rising City, Neb.**
Freshman in Arts and Sciences

Dutton, Roger W. **Parsons**
Junior in Engineering and Architecture

Duy, Janet H. **Kansas City, Mo.**
Sophomore in Arts and Sciences

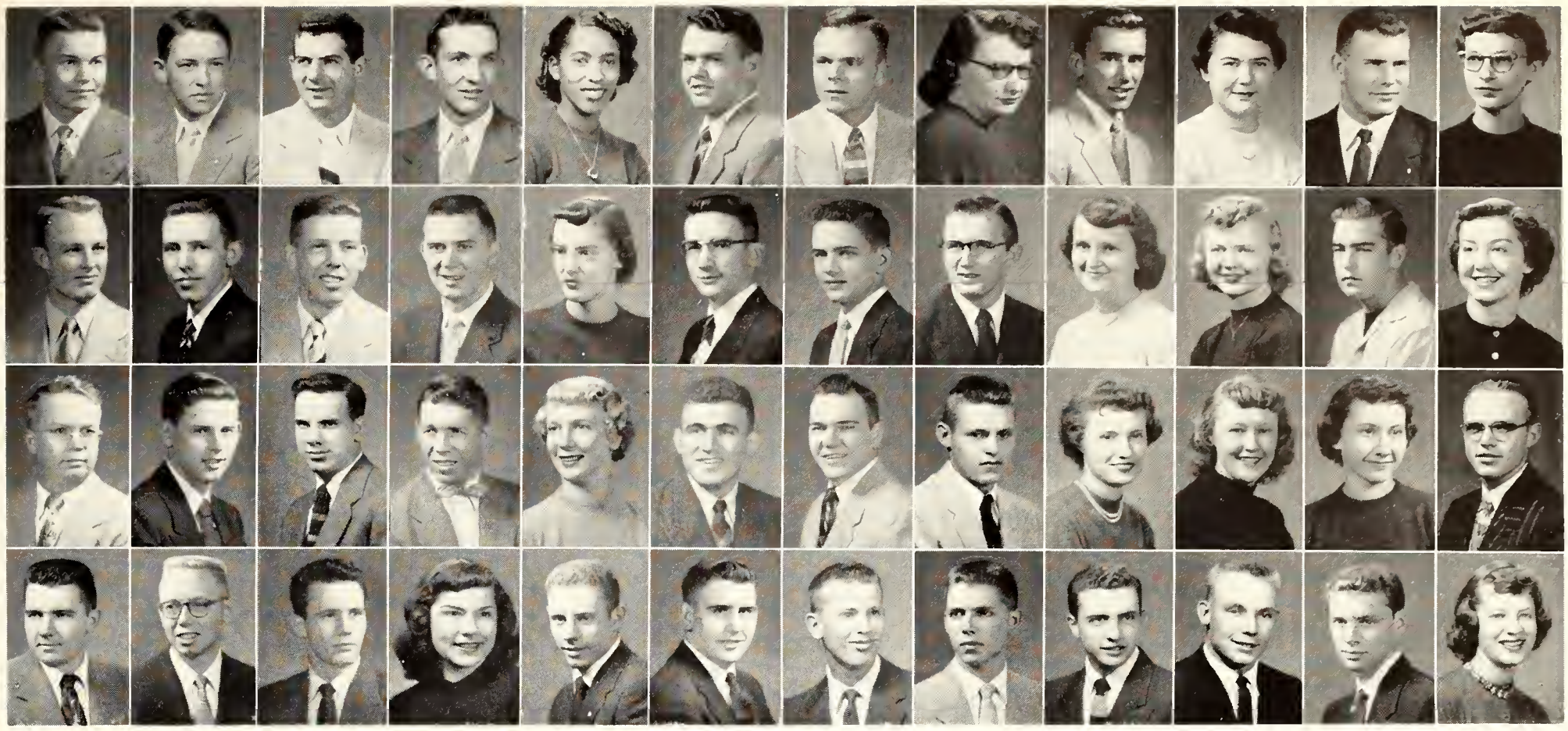

Top Row

Dyck, Leslie W. **Moundridge**
Freshman in Agriculture

Dye, Vernon H. **Meade**
Sophomore in Engineering and Architecture

Dyer, Dean P. **Clearwater**
Junior in Agriculture

Eads, Richard R. **Cullison**
Freshman in Engineering and Architecture

Early, Janice O. **Kansas City**
Freshman in Home Economics

Eaton, Darroll M. **Scott City**
Sophomore in Agriculture

Eby, Martin K. **Wichita**
Sophomore in Engineering and Architecture

Eckert, Carolyn K. **Moline**
Freshman in Arts and Sciences

Eckhart, Phillip F. **Clayton**
Freshman in Veterinary Medicine

Ecord, Marcella A. **Topeka**
Sophomore in Arts and Sciences

Eddy, Burton A. **Quincy**
Sophomore in Arts and Sciences

Eddy, Janet M. **Russell**
Freshman in Arts and Sciences

Second Row

Eddy, Steven K. **Havensville**
Freshman in Arts and Sciences

Eddy, Thomas A. **Havensville**
Freshman in Agriculture

Eddy, William B. **Havensville**
Junior in Arts and Sciences

Edinger, Wayne F. **Mitchell, S. D.**
Junior in Arts and Sciences

Edmonds, Ann P. **Hiawatha**
Sophomore in Arts and Sciences

Edwards, Carl E. **McPherson**
Junior in Engineering and Architecture

Edwards, Roger S. **McPherson**
Freshman in Arts and Sciences

Eells, Hoyt S. **Newton**
Sophomore in Engineering and Architecture

Egger, Marilyn C. **Ellis**
Junior in Home Economics

Eggerman, Marie C. **Green**
Sophomore in Arts and Sciences

Eggers, Raleigh L. **Brewster**
Sophomore in Agriculture

Egidy, Delaphine E. **Garnett**
Junior in Home Economics

Third Row

Ehlers, Lawrence E. **Junction City**
Sophomore in Engineering and Architecture

Eib, George L. **Kansas City, Mo.**
Sophomore in Agriculture

Eidson, John R. **Manhattan**
Junior in Arts and Sciences

Eisminger, Eugene **Wathena**
Sophomore in Agriculture

Ek, Mary L. **Dwight**
Freshman in Home Economics

El Mosa, Husein M. **Tulkarm, Jordan**
Freshman in Agriculture

Elder, Hayden O. **Troy**
Freshman in Agriculture

Elgaard, Robert J. **Wichita**
Freshman in Arts and Sciences

Elliott, Barbara F. **White City**
Freshman in Arts and Sciences

Elliott, Meredith **Louisburg**
Sophomore in Home Economics

Elliott, Nancy L. **Wilmot**
Freshman in Home Economics

Elrod, Thomas H. **Shallow Water**
Junior in Engineering and Architecture

Bottom Row

Ely, Duane V. **Hutchinson**
Sophomore in Engineering and Architecture

Ely, Mason F. **Superior, Neb.**
Sophomore in Agriculture

Emerson, Barry C. **Severna Park, Md.**
Junior in Veterinary Medicine

Emigh, Donna F. **Selden**
Freshman in Home Economics

Engborg, Paul J. **McPherson**
Freshman in Engineering and Architecture

England, Ray D. **Paola**
Freshman in Agriculture

Engle, Rodney J. **Great Bend**
Freshman in Arts and Sciences

Epler, John P. **Russell**
Sophomore in Engineering and Architecture

Erickson, Duncan M. **Kansas City, Mo.**
Freshman in Agriculture

Ericson, Bill D. **Marquette**
Sophomore in Agriculture

Eriksen, Douglas C. **Manhattan**
Freshman in Agriculture

Ernst, Carol L. **Salina**
Freshman in Home Economics

UNDERCLASSMEN . . . Ern-Fra

Top Row

Ernzen, Dorothy — **Atchison**
Junior in Arts and Sciences

Ernzen, Marie M. — **Atchison**
Junior in Arts and Sciences

Erskine, Helen J. — **Topeka**
Sophomore in Arts and Sciences

Esterl, Robert M. — **Salina**
Sophomore in Arts and Sciences

Second Row

Evans, David W. — **Lebo**
Junior in Agriculture

Evans, Lawrence — **Manhattan**
Junior in Arts and Sciences

Evans, Marjorie L. — **Russell**
Sophomore in Arts and Sciences

Evans, Phyllis J. — **Leavenworth**
Freshman in Home Economics

Third Row

Everhart, Parker T. — **Olathe**
Freshman in Agriculture

Eversole, Norma E. — **Mahaska**
Freshman in Arts and Sciences

Ewy, Carolyn F. — **Stafford**
Junior in Home Economics

Ewy, Jeanette M. — **Hutchinson**
Sophomore in Home Economics

Fourth Row

Exline, Robert W. — **Salina**
Junior in Engineering and Architecture

Fabin, Mary F. — **Sterling**
Sophomore in Arts and Sciences

Facht, Roberto G. — **Buenos Aires, Argentina**
Sophomore in Arts and Sciences

Fahlsing, Betty L. — **Great Bend**
Junior in Home Economics

Fifth Row

Falick, Howard — **New York, N. Y.**
Fourth Year in Engineering and Architecture

Fankhauser, Richard — **Madison**
Freshman in Agriculture

Farmer, Floyd W. — **Wichita**
Freshman in Arts and Sciences

Farmer, Janice E. — **Eureka**
Junior in Home Economics

Sixth Row

Farrar, Hila L. — **Wichita**
Freshman in Arts and Sciences

Farrell, Daniel J. — **Manhattan**
Freshman in Engineering and Architecture

Farrell, Frank M. — **Sterling**
Sophomore in Arts and Sciences

Farthing, Geraldine — **Olpe**
Freshman in Home Economics

Seventh Row

Faubion, Elinor A. — **Hutchinson**
Junior in Home Economics

Featherston, Rex W. — **Michigan Valley**
Sophomore in Agriculture

Favreau, Nancy F. — **Kansas City, Mo.**
Junior in Arts and Sciences

Featherston, Robert — **Michigan Valley**
Junior in Veterinary Medicine

Eighth Row

Fedde, Marion R. — **Mankato**
Freshman in Engineering and Architecture

Feder, Lawrence I. — **New York, N. Y.**
Freshman in Arts and Sciences

Fehlman, Arlene M. — **Wakefield**
Freshman in Arts and Sciences

Fell, Ardith Alford — **Kansas City, Mo.**
Sophomore in Home Economics

Ninth Row

Fell, Ferol S. — **Fellsburg**
Junior in Engineering and Architecture

Fellows, Diana — **Manhattan**
Freshman in Home Economics

Fendorf, Carolyn M. — **Kansas City**
Junior in Arts and Sciences

Ferguson, Gerald J. — **Mulvane**
Freshman in Arts and Sciences

Tenth Row

Fick, Leon L. — **Rock Island, Ill.**
Freshman in Engineering and Architecture

Fiedler, Carol S. — **Abilene**
Freshman in Home Economics

Figge, Freddie W. — **Wheaton**
Sophomore in Arts and Sciences

Filbert, Jeanette — **Ness City**
Freshman in Arts and Sciences

Bottom Row

Finch, Joyce L. — **Kansas City**
Junior in Home Economics

Finholt, Kay — **Manhattan**
Freshman in Arts and Sciences

Fink, Jimmie L. — **Fredonia**
Junior in Arts and Sciences

Fink, Patsy R. — **Fredonia**
Freshman in Arts and Sciences

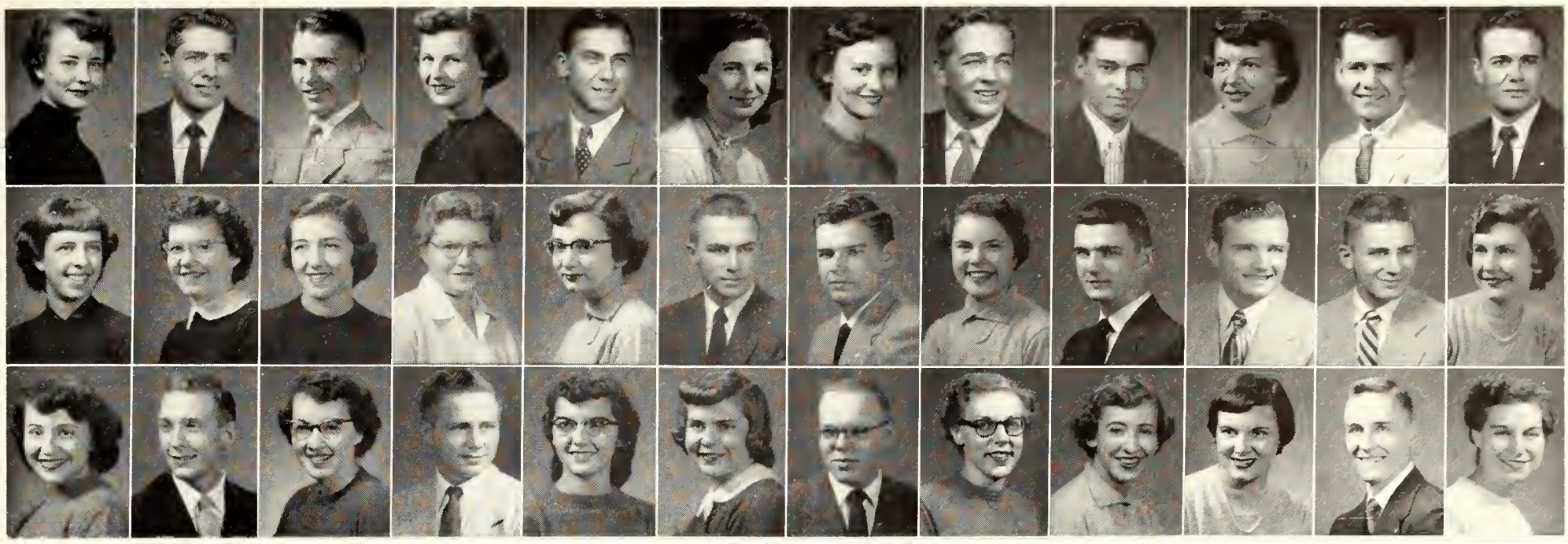

Top Row

Finkle, Maryanne — **McPherson**
Sophomore in Arts and Sciences

Fish, Richard — **Westboro, Mass.**
Junior in Veterinary Medicine

Fish, Vernon R. — **Parsons**
Freshman in Engineering and Architecture

Fitzgerald, Barbara — **Turon**
Freshman in Home Economics

Flagler, Kenneth J. — **Wakeeney**
Freshman in Agriculture

Fleming, Norma J. — **Kanopolis**
Junior in Home Economics

Flinn, Joyce E. — **Randall**
Freshman in Arts and Sciences

Florko, Donald J. — **Union, N. J.**
Freshman in Arts and Sciences

Floyd, Dean E. — **Herington**
Freshman in Arts and Sciences

Fobes, Patricia L. — **Beloit**
Freshman in Arts and Sciences

Fogle, Charles R. — **Ottawa**
Freshman in Engineering and Architecture

Follis, Dee L. — **Hoxie**
Junior in Agriculture

Second Row

Folmer, Janet J. — **Topeka**
Sophomore in Home Economics

Folsche, Ann L. — **Troy**
Freshman in Home Economics

Folsche, Shirley — **Troy**
Junior in Home Economics

Folse, Jean D. — **Manhattan**
Junior in Arts and Sciences

Foltz, Janet C. — **Wichita**
Freshman in Home Economics

Fooshee, Dale L. — **Garnet**
Junior in Agriculture

Foote, Ronald E. — **Lyons**
Freshman in Arts and Sciences

Forbes, Mary J. — **Neodesha**
Freshman in Arts and Sciences

Ford, Glen R. — **Jetmore**
Junior in Agriculture

Ford, Wilbur S. — **Medicine Lodge**
Junior in Agriculture

Forrester, Harold C. — **Kansas City**
Freshman in Arts and Sciences

Fosha, Janice F. — **Manhattan**
Junior in Home Economics

Bottom Row

Fotopoulos, Mary — **Hutchinson**
Freshman in Arts and Sciences

Fowler, Eddie R. — **Russell**
Sophomore in Engineering and Architecture

Fowler, Eula F. — **Circleville**
Junior in Home Economics

Fox, Earl G. — **St. John**
Freshman in Arts and Sciences

Fox, Gladys V. — **Burden**
Sophomore in Home Economics

Fox, Lela D. — **Agenda**
Sophomore in Arts and Sciences

Frahm, Ronald L. — **Colby**
Junior in Arts and Sciences

Frahm, Sharon M. — **Colby**
Freshman in Home Economics

Frame, Nancy A. — **Parsons**
Freshman in Arts and Sciences

Frank, Claudette — **Mission**
Freshman in Arts and Sciences

Frank, Robert F. — **Manhattan**
Freshman in Veterinary Medicine

Franklin, Deelores F. — **Atwood**
Sophomore in Home Economics

FMOC WINNER and runners-up take a bow during the Snow Ball. They are Bob Newlin, Bernie Klover, FMOC Bob Cullins, Dee Follis, Gary Swanson.

UNDERCLASSMEN . . . Fra-Gil

Top Row

Franklin, Ira L. **Newton**
Sophomore in Mechanical Engineering

Fraser, Paul E. **Bethel**
Sophomore in Arts and Sciences

Frederick, Paul E. **Lenora**
Sophomore in Arts and Sciences

Frederick, Thomas N. **Alden**
Junior in Arts and Sciences

Second Row

Freeman, Paul F. **Courtland**
Junior in Agriculture

Freeman, Ruth A. **Wichita**
Sophomore in Arts and Sciences

Frerking, Arlan N. **Herkimer**
Junior in Agriculture

Freund, Norma J. **Sedgwick**
Freshman in Home Economics

Third Row

Frevert, Benjamin R. **Holyrood**
Freshman in Arts and Sciences

Frewen, Franklin D. **Norcatur**
Junior in Agriculture

Frey, Alice L. **Council Grove**
Junior in Home Economics

Frey, Janet J. **Manhattan**
Freshman in Home Economics

Fourth Row

Frey, Janice I. **Douglas, Ga.**
Junior in Arts and Sciences

Frey, Martin R. **Manhattan**
Sophomore in Veterinary Medicine

Frey, Merwin L. **Manhattan**
Sophomore in Veterinary Medicine

Friesen, Jerry A. **Salina**
Junior in Engineering and Architecture

Fifth Row

Frisbie, Thomas W. **Grantville**
Freshman in Agriculture

Fritts, Donald L. **Amsterdam, Mo.**
Sophomore in Engineering and Architecture

Fritzemeyer, Ray D. **Stafford**
Freshman in Engineering and Architecture

Froelich, Donald M. **Halstead**
Junior in Engineering and Architecture

Sixth Row

Froelich, Norman E. **Halstead**
Third Year in Engineering and Architecture

Frohberg, Richard **Waterville**
Freshman in Agricultural Education

Frohn, Carol J. **Manhattan**
Freshman in Arts and Sciences

Fruechting, Duane L. **Aulne**
Freshman in Agriculture

Seventh Row

Fry, Jeanette C. **Garden City**
Sophomore in Arts and Sciences

Fryer, Gaye **Manhattan**
Freshman in Home Economics

Fulhage, Anita J. **Beloit**
Freshman in Home Economics

Fuller, Bonnie J. **Augusta**
Junior in Home Economics

Eighth Row

Fuller, Thomas C. **Kansas City**
Freshman in Agriculture

Fulton, Martha J. **Harper**
Sophomore in Home Economics

Fulton, Mary E. **Harper**
Sophomore in Home Economics

Funk, Forrest E. **Wichita**
Junior in Engineering and Agriculture

Ninth Row

Funk, Herbert B. **White City**
Junior in Arts and Sciences

Funk, Jory A. **Concordia**
Freshman in Arts and Sciences

Funk, Monroe L. **Hillsboro**
Sophomore in Engineering and Agriculture

Funk, Norma J. **Riley**
Freshman in Arts and Sciences

Tenth Row

Gabrielson, Harold W. **Lindsborg**
Sophomore in Engineering and Agriculture

Gadberry, Donald R. **Emporia**
Third Year in Engineering and Architecture

Gale, Darrel D. **Agra**
Sophomore in Agriculture

Galle, Nelson D. **Moundridge**
Freshman in Agriculture

Bottom Row

Galyardt, Gary E. **Russell**
Second Year in Engineering and Agriculture

Gammell, George R.
Cottonwood Falls
Junior in Agriculture

Gammell, James L.
Cottonwood Falls
Freshman in Agriculture

Ganoung, Raymond L. **Plainville**
Sophomore in Arts and Sciences

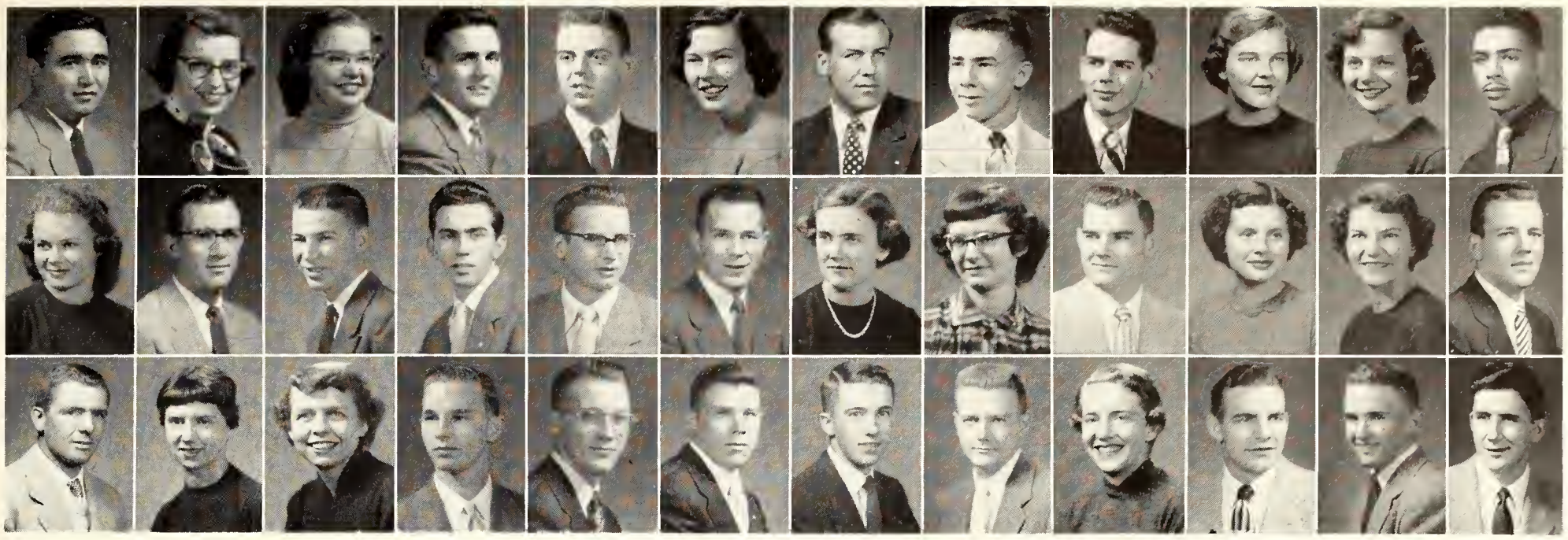

Top Row

Garcia, Fred — **Liberal**
Freshman in Engineering and Agriculture

Garcia, Joanna C. — **Liberal**
Freshman in Arts and Sciences

Gardner, Frances V. — **Osage City**
Freshman in Home Economics

Garner, Harold E. — **Piedmont**
Freshman in Agriculture

Garrelts, William E. — **McPherson**
Sophomore in Arts and Sciences

Garregues, Donna — **Topeka**
Sophomore in Arts and Sciences

Garrett, Donald L. — **Blue Rapids**
Junior in Engineering and Agriculture

Garrett, Fred — **Manhattan**
Sophomore in Arts and Sciences

Garrison, Calvin C. — **Emporia**
Junior Arts and Sciences

Garrison, Margie L. — **Kansas City**
Junior in Home Economics

Garrison, Shirley R. — **Emporia**
Freshman in Home Economics

Garrison, Willis G. — **Beaumont, Texas**
Freshman in Engineering and Agriculture

Second Row

Gates, Gwendolyn B. — **Quindaro**
Freshman in Home Economics

Gatz, Earl E. — **Preston**
Sophomore in Veterinary Medicine

Gebhards, Dale L. — **Weskan**
Sophomore in Agriculture

Geiger, Frederic M. — **Millsboro, Del.**
Freshman in Arts and Sciences

Ceil, Gene W. — **Great Bend**
Sophomore in Arts and Sciences

Gelok, Robert J. — **Roseland, N. J.**
Sophomore in Veterinary Medicine

George, Eleanor L. — **Lebo**
Sophomore in Home Economics

Gerber, Anita — **Ottawa**
Sophomore in Home Economics

Gerstenkorn, Jerome — **Claflin**
Freshman in Agriculture

Gerstberger, Bonita — **Marienthal**
Freshman in Home Economics

Gerstner, Patricia — **Sharon**
Freshman in Arts and Sciences

Ghormley, Harold E. — **Partridge**
Freshman in Agriculture

Bottom Row

Gibson, George A. — **Lenora**
Sophomore in Arts and Sciences

Gibson, Mary C. — **Cherryvale**
Freshman in Home Economics

Gibson, Pauline E. — **Kansas City, Mo.**
Junior in Home Economics

Gideon, Eldon L. — **Topeka**
Freshman in Agriculture

Gier, Donald A. — **Manhattan**
Freshman in Agriculture

Gier, Ronald E. — **Manhattan**
Freshman in Agriculture

Gieseman, Raymond W. — **Williamstown**
Junior in Agriculture

Giffin, Edward L. — **Kansas City**
Junior in Agriculture

Gigot, Marjorie A. — **Garden City**
Sophomore in Arts and Sciences

Gigstad, Dale C. — **Effingham**
Junior in Veterinary Medicine

Gilbert, Wayne E. — **Simpson**
Sophomore in Arts and Sciences

Gilbreath, Jim A. — **Chanute**
Junior in Engineering and Agriculture

THE MOB CONGREGATES at the new Classroom building for a brief ten minutes before dispersing into the dens of intellect to study English and history.

UNDERCLASSMEN . . . Gil-Haa

Top Row

Gill, Donald L. **Harper**
Freshman in Agriculture

Gilliland, Mary E. **Denison**
Sophomore in Arts and Sciences

Gillette, Edward L. **Coffeyville**
Sophomore in Veterinary Medicine

Gilmore, Doris A. **Medicine Lodge**
Sophomore in Home Economics

Second Row

Gilmore, Gordon M. **Turon**
Freshman in Engineering and Architecture

Ging, Mona Elaine **Hutchinson**
Junior in Arts and Sciences

Ging, Robert C. **Hutchinson**
Sophomore in Engineering and Agriculture

Gingrich, Nancy Jo **Wakefield**
Junior in Home Economics

Third Row

Ginter, Duane L. **Hiawatha**
Sophomore in Engineering and Agriculture

Ginter, Marvin L. **Topeka**
Sophomore in Agriculture

Gladhart, Rosemary **Highland**
Freshman in Home Economics

Glasco, Wilma A. **Clay Center**
Freshman in Arts and Sciences

Fourth Row

Glasscock, Donald C. **St. John**
Freshman in Arts and Sciences

Glocker, Carl L. **Topeka**
Freshman in Agriculture

Glover, Elizabeth A. **Manhattan**
Freshman in Arts and Sciences

Goar, Linda **Kansas City, Mo.**
Sophomore in Home Economics

Fifth Row

Gochis, Helen L. **Arkansas City**
Sophomore in Arts and Sciences

Goddard, Joan **Wichita**
Sophomore in Arts and Sciences

Godfrey, Carolyn C.
Kansas City, Mo.
Junior in Arts and Sciences

Godwin, Marjorie C. **Beloit**
Junior in Arts and Sciences

Sixth Row

Goebel, James W. **Kansas City**
Sophomore in Engineering and Architecture

Goeckler, James W. **Manhattan**
Sophomore in Engineering and Architecture

Goeller, Sara A. **Wichita**
Junior in Arts and Sciences

Goering, Geraldine J. **McPherson**
Junior in Home Economics

Seventh Row

Goering, Greta M. **Newton**
Freshman in Arts and Sciences

Goff, Maurice L. **Quinter**
Junior in Engineering and Architecture

Goff, Shirley D. **Columbus**
Junior in Arts and Sciences

Goforth, Kay A. **McPherson**
Sophomore in Arts and Sciences

Eighth Row

Good, Lavoy **Ashland**
Junior in Arts and Sciences

Goodin, Robert H. **Springfield, Mo.**
First Year in Engineering and Architecture

Gordon, Marcia L. **Wichita**
Sophomore in Arts and Sciences

Goss, Jerry E. **Wichita**
Freshman in Engineering and Architecture

Ninth Row

Goss, Max T. **McPherson**
Sophomore in Arts and Sciences

Graber, Kenton A. **Pretty Prairie**
Junior in Arts and Sciences

Grabs, Eugene F. **Zenda**
Sophomore in Agriculture

Grabs, Lucille M. **Zenda**
Junior in Arts and Sciences

Tenth Row

Gracia, Nunez A.
Barcelona, Puerto Rico
Junior in Arts and Sciences

Graham, Archie R. **Kiowa**
Sophomore in Engineering and Architecture

Graham, Nancy J. **Wichita**
Sophomore in Home Economics

Graham, Samuel L. **Kiowa**
Freshman in Arts and Sciences

Bottom Row

Graham, Ted J. **Dexter**
Sophomore in Engineering and Architecture

Grandy, Charles N. **Winfield**
Junior in Engineering and Architecture

Grant, Gwendolyn R. **Wichita**
Freshman in Arts and Sciences

Grant, Lawana R. **Udall**
Freshman in Home Economics

Top Row

Grantham, Margaret **Manhattan**
Sophomore in Arts and Sciences

Grasch, Gerald D. **Cawker City**
Freshman in Engineering and Architecture

Graves, James T. **Wichita**
Freshman in Arts and Sciences

Gray, Arline L. **Kansas City**
Freshman in Arts and Sciences

Gray, Leo D. **Salina**
Freshman in Engineering and Architecture

Gray, Twila J. **Geneseo**
Sophomore in Home Economics

Green, Patricia K. **Mankato**
Freshman in Arts and Sciences

Green, Sue H. **Garden City**
Junior in Arts and Sciences

Gregg, Gwen A. **Hiawatha**
Junior in Arts and Sciences

Gregory, Philip C. **Independence, Mo.**
Sophomore in Engineering and Architecture

Gress, Ruth A. **Medicine Lodge**
Freshman in Home Economics

Grieshaber, Alberta **St. Marys**
Freshman in Arts and Sciences

Second Row

Grieshaber, Charles **St. Marys**
Freshman in Engineering and Architecture

Griffee, Barbara J. **Oketo**
Freshman in Arts and Sciences

Griffith, Eleanor K. **Manhattan**
Sophomore in Home Economics

Griffiths, Donald D. **Frankfort**
Sophomore in Veterinary Medicine

Griffiths, Meredith F. **Augusta, Ark.**
Sophomore in Arts and Sciences

Griggs, Floyd D. **Deerfield**
Freshman in Arts and Sciences

Griswold, Mary A. **Newton**
Sophomore in Home Economics

Grittman, Ronald L. **Glasco**
Junior in Agriculture

Gritton, Charles F. **Kansas City**
Freshman in Arts and Sciences

Groody, James I. **Washington**
Freshman in Arts and Sciences

Groth, William D. **Salina**
Fourth Year in Engineering and Architecture

Grundeman, Ruth J. **Holton**
Freshman in Arts and Sciences

Bottom Row

Guest, Hubert E. **Coffeyville**
First Year in Engineering and Architecture

Guinty, Beverly L. **Wichita**
Freshman in Home Economics

Gunter, Sterling W. **Manhattan**
Sophomore in Arts and Sciences

Guttridge, Eldon **Liberal**
Freshman in Arts and Sciences

Guttridge, Mary E. **Liberal**
Sophomore in Home Economics

Guy, Margaret B. **Hutchinson**
Junior in Arts and Sciences

Guy, Robbie L. **Hutchinson**
Sophomore in Arts and Sciences

Haas, Barbara A. **Wichita**
Freshman in Arts and Sciences

Haas, Eugene C. **Ness City**
Junior in Arts and Sciences

Haas, Virginia L. **Wamego**
Sophomore in Arts and Sciences

Haas, Wayne C. **Enterprise**
Sophomore in Agriculture

Haas, Wayne T. **Ness City**
Sophomore in Engineering and Architecture

Cows contribute the merchandise consisting of milk, cream, cheese, and ice cream, which is sold at the Dairy Bar in the basement of West Waters hall.

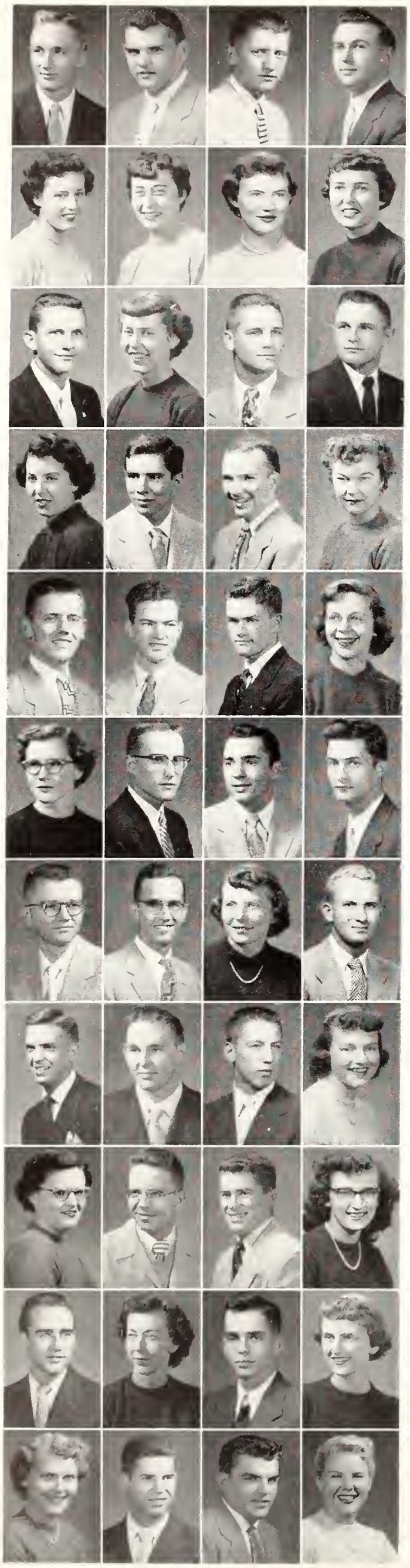

UNDERCLASSMEN . . . Hab-Hen

Top Row

Haberman, Roger L. **Larned**
Sophomore in Agriculture

Habig, Kenneth N. **Marysville**
Freshman in Arts and Sciences

Hackerott, Edward H. **Natoma**
Sophomore in Arts and Sciences

Haegert, Daryl L. **Esbon**
Sophomore in Agriculture

Second Row

Haggard, Nancy E. **Bethel**
Sophomore in Home Economics

Hahn, Bonnie L. **St. John**
Sophomore in Home Economics

Hahn, Lois A. **Ellsworth**
Junior in Arts and Sciences

Hahn, Patricia K. **Norton**
Freshman in Home Economics

Third Row

Haines, Richard D. **Manhattan**
Freshman in Agriculture

Hair, Ruth A. **Ness City**
Freshman in Home Economics

Hake, Alan T. **Tipton**
Freshman in Engineering and Architecture

Halbert, John G. **Merriam**
Junior in Arts and Sciences

Fourth Row

Hall, Donna M. **Agra**
Freshman in Arts and Sciences

Hall, James M. **Salina**
Freshman in Engineering and Architecture

Hall, Lawrence B. **Manhattan**
Sophomore in Arts and Sciences

Hally, Rose M. **Delphos**
Freshman in Home Economics

Fifth Row

Hamilton, Carl L. **Cherryvale**
Freshman in Agriculture

Hamilton, Dewayne E. **Mahaska**
Freshman in Arts and Sciences

Hamilton, Donald F. **Partridge**
Sophomore in Agriculture

Hamilton, Helen L. **Topeka**
Junior in Home Economics

Sixth Row

Hamilton, Marian L. **Stockton, Cal.**
Junior in Home Economics

Hamilton, Robert J. **Partridge**
Junior in Agriculture

Hamilton, Robert L. **Stockton**
Freshman in Arts and Sciences

Hammeke, Eldon M. **Wichita**
Freshman in Engineering and Architecture

Seventh Row

Hammond, Dean A. **Great Bend**
Junior in Agriculture

Hammond, Earl J. **Wakefield**
Freshman in Arts and Sciences

Hamon, Marjorie J. **Valley Falls**
Freshman in Home Economics

Hampton, Jerry L. **Junction City**
Junior in Arts and Sciences

Eighth Row

Hamrick, Samuel L. **Atchison**
Junior in Arts and Sciences

Haney, Lewis P. **Larned**
Freshman in Engineering and Architecture

Hanna, William C. **Dighton**
Freshman in Engineering and Architecture

Hannaford, Mary M. **Marion**
Sophomore in Arts and Sciences

Ninth Row

Hansbearry, Sharon L. **Topeka**
Freshman in Home Economics

Hansen, Robert H. **Salina**
Sophomore in Arts and Sciences

Hanzlick, Neil T. **Hoisington**
Junior in Arts and Sciences

Harding, Joan H. **Cheney**
Junior in Home Economics

Tenth Row

Harmon, Jack L. **Topeka**
Freshman in Agriculture

Harmon, Margaret V. **Kansas City**
Junior in Home Economics

Harper, Kermit G. **Manhattan**
Fourth Year in Engineering and Architecture

Harreld, Carolyn J. **Kansas City**
Freshman in Home Economics

Bottom Row

Harrenstien, Leona M. **Cedar**
Sophomore in Arts and Sciences

Harris, Loren E. **Clayton**
Junior in Agriculture

Harrison, Eddie E. **Pratt**
Freshman in Agriculture

Harsch, Donna L. **Topeka**
Junior in Arts and Sciences

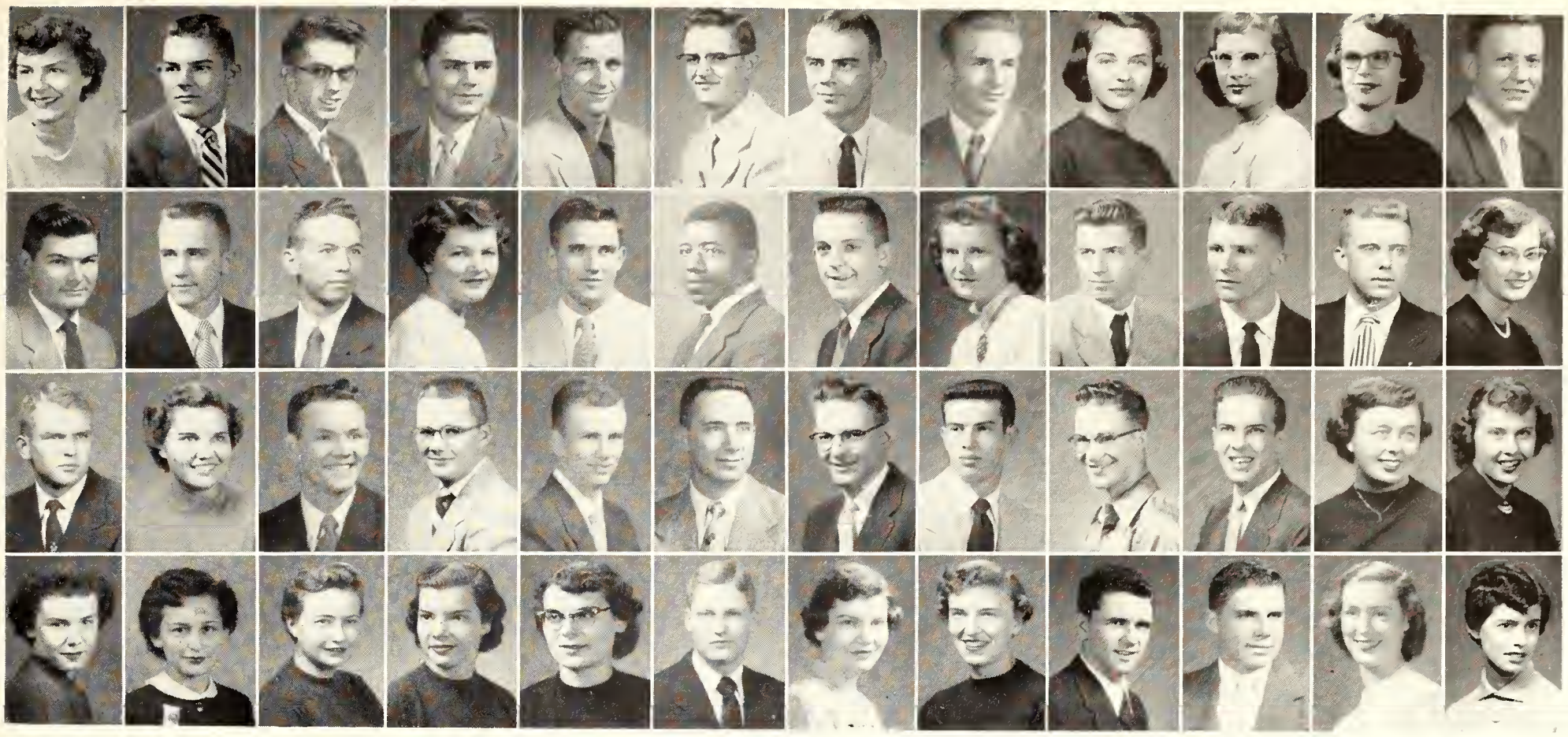

Top Row

Hart, Barbara A. **Hutchinson**
Junior in Arts and Sciences

Hart, Donald D. **Hutchinson**
Sophomore in Arts and Sciences

Hart, Richard W. **Manhattan**
Junior in Engineering and Architecture

Hart, Robert H. **Salina**
Sophomore in Engineering and Architecture

Hartly, Jon H. **Howard**
Sophomore in Agriculture

Hartman, Richard L. **McCune**
Junior in Agriculture

Hartshorn, Harold E. **Meade**
Sophomore in Agriculture

Harvey, Loren R. **Beloit**
Freshman in Engineering and Architecture

Harwick, Dorinda A. **Columbus**
Junior in Arts and Sciences

Hassebroek, Nancy **Riley**
Junior in Arts and Sciences

Hassebroek, Hazel E. **Riley**
Freshman in Arts and Sciences

Hastings, Charles **Jetmore**
Freshman in Arts and Sciences

Second Row

Hatch, Clark A. **Horton**
Sophomore in Engineering and Architecture

Hatch, Thomas P. **Kansas City**
Freshman in Arts and Sciences

Haun, Donald H. **Larned**
Freshman in Agriculture

Haun, Virginia A. **Jetmore**
Freshman in Arts and Sciences

Hawkins, Richard C. **Axtell**
Sophomore in Arts and Sciences

Hawkins, Roosevelt J. **St. Louis, Mo.**
Freshman in Arts and Sciences

Hawthorne, John L. **Eureka**
Sophomore in Arts and Sciences

Hay, Rosemary A. **Eskridge**
Sophomore in Home Economics

Hayes, Donald R. **Herington**
Freshman in Arts and Sciences

Haymaker, Robert H. **Manhattan**
Freshman in Arts and Sciences

Haynes, Gary A. **Salina**
Freshman in Arts and Sciences

Hays, Luree J. **Kansas City**
Sophomore in Arts and Sciences

Third Row

Hazard, Stuart G. **Topeka**
Sophomore in Veterinary Medicine

Hazlett, Marion R. **Edna**
Freshman in Home Economics

Heath, Allan **Coffeyville**
Junior in Agriculture

Heath, Theodore D. **Peabody**
Freshman in Veterinary Medicine

Heaton, Richard R. **Rush Center**
Sophomore in Agriculture

Hebrank, Kenneth E. **Wilsey**
Junior in Agriculture

Hedquist, Thomas G. **McPherson**
Junior in Engineering and Architecture

Hedrick, Robert Wayne **Leavenworth**
Freshman in Engineering and Architecture

Hedrick, Robert Wilkes
Weslaco, Texas
Freshman in Arts and Sciences

Hedstrom, Richard L. **Marysville**
Freshman in Arts and Sciences

Heins, Joan D. **Abilene**
Sophomore in Arts and Sciences

Heikes, Marilyn L. **Riley**
Sophomore in Home Economics

Bottom Row

Heil, Edith A. **Wichita**
Freshman in Arts and Sciences

Heitschmidt, Corinne **Natoma**
Freshman in Home Economics

Helander, Rita **Chicago, Ill.**
Freshman in Arts and Sciences

Helmers, Martha R. **Kansas City, Mo.**
Sophomore in Home Economics

Helmke, Sylvia D. **Kingman**
Freshman in Home Economics

Helms, Thomas J. **Mission**
Junior in Arts and Sciences

Henderson, Jo Ann **Hutchinson**
Junior in Home Economics

Henderson, Mary L. **Abilene**
Freshman in Arts and Sciences

Henke, Edwin **Osborne**
Freshman in Engineering and Architecture

Hennessey, Steve E. **Tecumseh**
Junior in Agriculture

Henning, Cynthia J. **Ottawa**
Freshman in Home Economics

Henning, Delores **Kansas City, Mo.**
Freshman in Arts and Sciences

UNDERCLASSMEN . . . Hen-Hor

Top Row

Henre, James M. **Kansas City**
Freshman in Engineering and Architecture

Henry, Charlotte E. **Clay Center**
Freshman in Home Economics

Henry, George B. **Hugoton**
Sophomore in Agriculture

Henry, Harriet R. **Dellvale**
Freshman in Home Economics

Second Row

Henry, Larry G. **Colby**
Sophomore in Agriculture

Henry, Patricia A. **Marion**
Sophomore in Arts and Sciences

Heptig, Anthony B. **Sabetha**
Freshman in Engineering and Architecture

Herman, John C. **Smith Center**
Freshman in Agriculture

Third Row

Herman, Walter J. **Wakefield**
Sophomore in Arts and Sciences

Hermon, Judith A. **Kirkwood, Mo.**
Freshman in Arts and Sciences

Herndon, Charlet J. **Leoti**
Sophomore in Arts and Sciences

Herod, Jon G. **Walnut**
Freshman in Agriculture

Fourth Row

Herpick, Donald H. **Herington**
Freshman in Agriculture

Herrman, Gloria J. **Kansas City, Mo.**
Freshman in Home Economics

Hershberger, Edith **Newton**
Freshman in Arts and Sciences

Hess, Dolores J. **Topeka**
Freshman in Arts and Sciences

Fifth Row

Hester, Darwin D. **Great Bend**
Freshman in Arts and Sciences

Heter, Marilyn A. **Sterling**
Sophomore in Arts and Sciences

Hicks, Luanne **Goodland**
Sophomore in Home Economics

Hiebert, Marilyn **McPherson**
Junior in Arts and Sciences

Sixth Row

Higgason, Freeman I. **Clayton**
Sophomore in Agriculture

Higginbotham, Yvonna **Wellington**
Sophomore in Arts and Sciences

Higgins, Mary J. **Clearwater**
Freshman in Arts and Sciences

Hilbert, Willie H. **Wayside**
Sophomore in Arts and Sciences

Seventh Row

Hildebrand, Arnold **Stafford**
Freshman in Engineering and Architecture

Hill, Donald R. **Manhattan**
Sophomore in Arts and Sciences

Hill, Howard T. **Manhattan**
Junior in Arts and Sciences

Hills, Diane A. **Manhattan**
Junior in Arts and Sciences

Eighth Row

Hilt, Charles I. **Wilmore**
Freshman in Engineering and Architecture

Hilton, Myrna M. **Keats**
Sophomore in Arts and Sciences

Hinkle, Ken H. **Kingman**
First Year in Engineering and Architecture

Hinman, Jacqueline **Wichita**
Freshman in Arts and Sciences

Ninth Row

Hipple, M. Janice **Hutchinson**
Sophomore in Home Economics

Hlavacek, Robert J. **Salina**
Freshman in Engineering and Architecture

Hoatson, Sally **Kansas City, Mo.**
Junior in Arts and Sciences

Hoatson, Susann **Kansas City, Mo.**
Junior in Home Economics

Tenth Row

Hobson, Carl D. **Hardy, Neb.**
Freshman in Engineering and Architecture

Hockensmith, James M. **Junction City**
Sophomore in Agriculture

Hocott, James K. **McPherson**
Sophomore in Arts and Sciences

Hodel, Twila A. **Peabody**
Sophomore in Home Economics

Bottom Row

Hodges, John A. **Manhattan**
Sophomore in Engineering and Architecture

Hodges, Seth B. **Monument**
Junior in Engineering and Architecture

Hodgson, Dale R. **Manhattan**
Freshman in Arts and Sciences

Hodgson, Donald F. **Manhattan**
Junior in Veterinary Medicine

Top Row

Hoff, Barbara V. **Kansas City, Mo.**
Junior in Arts and Sciences

Hoff, Joanne E. **Kansas City, Mo.**
Junior in Arts and Sciences

Hoffman, Jack W. **Newton**
Freshman in Engineering and Architecture

Hoffman, Howard L. **Norton**
Junior in Arts and Sciences

Hoffman, Max R. **Pretty Prairie**
Freshman in Engineering and Architecture

Hofman, Bonnie R. **St. George**
Junior in Home Economics

Hofman, Kay D. **St. George**
Sophomore in Arts and Sciences

Hogan, Earl A. **Kansas City**
Freshman in Arts and Sciences

Hoge, Samuel R. **Overland Park**
Sophomore in Arts and Sciences

Hohlfeld, David H. **Greenleaf**
Sophomore in Engineering and Architecture

Hoke, Caryl A. **Bunker Hill**
Sophomore in Home Economics

Holdren, Charles R. **Syracuse**
Junior in Arts and Sciences

Second Row

Holl, Harold H. **Lincoln**
Sophomore in Engineering and Architecture

Holland, Woodrow W. **Walnut**
Sophomore in Veterinary Medicine

Hollar, Edwin L. **Reading**
Sophomore in Engineering and Architecture

Holliday, Jerry D. **Neodesha**
Freshman in Engineering and Architecture

Holliday, John N. **Phillipsburg**
Freshman in Arts and Sciences

Hollis, James A. **Fredonia**
Freshman in Arts and Sciences

Holloway, Caroline G.
Kansas City, Mo.
Freshman in Home Economics

Holm, Dennis W. **Manhattan**
Sophomore in Arts and Sciences

Holmes, Francis E. **Abilene**
Sophomore in Agriculture

Holmes, Richard R. **Emporia**
Sophomore in Arts and Sciences

Holmgren, Dale **Salina**
Freshman in Arts and Sciences

Holshouser, Jo Ann **Dwight**
Junior in Arts and Sciences

Bottom Row

Holt, Wendell D. **El Paso, Texas**
Sophomore in Arts and Sciences

Hood, Roy E. **Topeka**
Freshman in Engineering and Architecture

Hoon, Marguerite E. **Kansas City**
Freshman in Home Economics

Hoon, Marilyn E. **Kansas City**
Freshman in Home Economics

Hooper, J. Lester **Manhattan**
Junior in Engineering and Architecture

Hoover, George K. **Manhattan**
Freshman in Veterinary Medicine

Hoover, Thomas J. **Junction City**
Junior in Arts and Sciences

Hopkins, Frank F. **Dodge City**
Junior in Arts and Sciences

Hopmann, Marbeth **Overland Park**
Sophomore in Arts and Sciences

Hopson, Cornelius A. **Phillipsburg**
Freshman in Arts and Sciences

Horchem, Rex D. **Ransom**
Sophomore in Arts and Sciences

Horlacher, Thelma D. **Colby**
Sophomore in Arts and Sciences

FENDERS AND FEELINGS were banged in the Student Union parking lot as K-Staters tried to outwit each other in getting in and out of the parking places.

UNDERCLASSMEN . . . Hor-Jep

Top Row

Horridge, Elizabeth **Kansas City, Mo.**
Junior in Home Economics

Horseman, Nadine C. **Kansas City**
Sophomore in Home Economics

Hoseney, Russell C. **Coffeyville**
Sophomore in Arts and Sciences

Hosier, Daryl L. **Manhattan**
Freshman in Arts and Sciences

Second Row

Hoskins, Betty **Minneapolis**
Junior in Home Economics

Hoskinson, Glenn E. **Stafford**
Freshman in Veterinary Medicine

Hostetler, Donavan F. **Harper**
Fourth Year in Engineering and Architecture

Hostettler, Carter B. **Summerfield**
Junior in Agriculture

Third Row

Hostinsky, Suzanne **Manhattan**
Freshman in Home Economics

Hotchkiss, James D. **Topeka**
Sophomore in Engineering and Architecture

Hott, Jerrilee J. **Wichita**
Freshman in Home Economics

Hougland, Robert L. **Great Bend**
Freshman in Engineering and Architecture

Fourth Row

Houser, Franklin D. **Wellington**
Junior in Arts and Sciences

Hoverson, Donald D. **Phillipsburg**
Sophomore in Arts and Sciences

Howard, Lois J. **McDonald**
Sophomore in Home Economics

Howard, Margaret A. **Kansas City, Mo.**
Sophomore in Home Economics

Fifth Row

Howard, Sara E. **Mount Hope**
Sophomore in Home Economics

Howard, Warren B. **Burrton**
Junior in Agriculture

Howell, Vernon C. **Ashland**
Sophomore in Arts and Sciences

Hoyt, Leon E. **Brewster**
Sophomore in Agriculture

Sixth Row

Hoyt, Rodger S. **Salem, N. Y.**
Sophomore in Agriculture

Hubbard, Robert K. **Scranton**
Sophomore in Engineering and Architecture

Huddleston, Neva K. **Hoisington**
Freshman in Home Economics

Huebner, David H. **Wilson**
Freshman in Engineering and Architecture

Seventh Row

Hufford, Duane C. **Harper**
Sophomore in Agriculture

Hulse, Donald C. **Wellington**
Junior in Arts and Sciences

Humburg, Jay M. **LaCrosse**
Freshman in Veterinary Medicine

Hummell, Dennis P. **Concordia**
Freshman in Arts and Sciences

Eighth Row

Humphrey, Gwen L. **El Paso, Texas**
Freshman in Arts and Sciences

Humphreys, Betty L. **Sterling**
Sophomore in Arts and Sciences

Hundley, James L. **Horton**
Freshman in Agriculture

Hunsberger, Joan C. **Mount Hope**
Sophomore in Arts and Sciences

Ninth Row

Hunt, Donald W. **Arkansas City**
Sophomore in Agriculture

Hunt, Jo Ann **Arkansas City**
Junior in Home Economics

Hunt, Marvin W. **Manhattan**
Sophomore in Home Economics

Hunt, William D. **Mission**
Sophomore in Engineering and Architecture

Tenth Row

Hunter, Barbara M. **Kansas City, Mo.**
Freshman in Arts and Sciences

Hunter, Carolyn R. **Topeka**
Junior in Arts and Sciences

Hunter, Donald D. **Great Bend**
Junior in Engineering and Architecture

Hunter, Mary J. **Wichita**
Junior in Home Economics

Bottom Row

Hurley, Phoebe A. **Salina**
Sophomore in Home Economics

Hurtig, Virginia L. **Courtland**
Freshman in Arts and Sciences

Huseman, Melva J. **Kanopolis**
Freshman in Home Economics

Hutcherson, Anne C. **McPherson**
Freshman in Home Economics

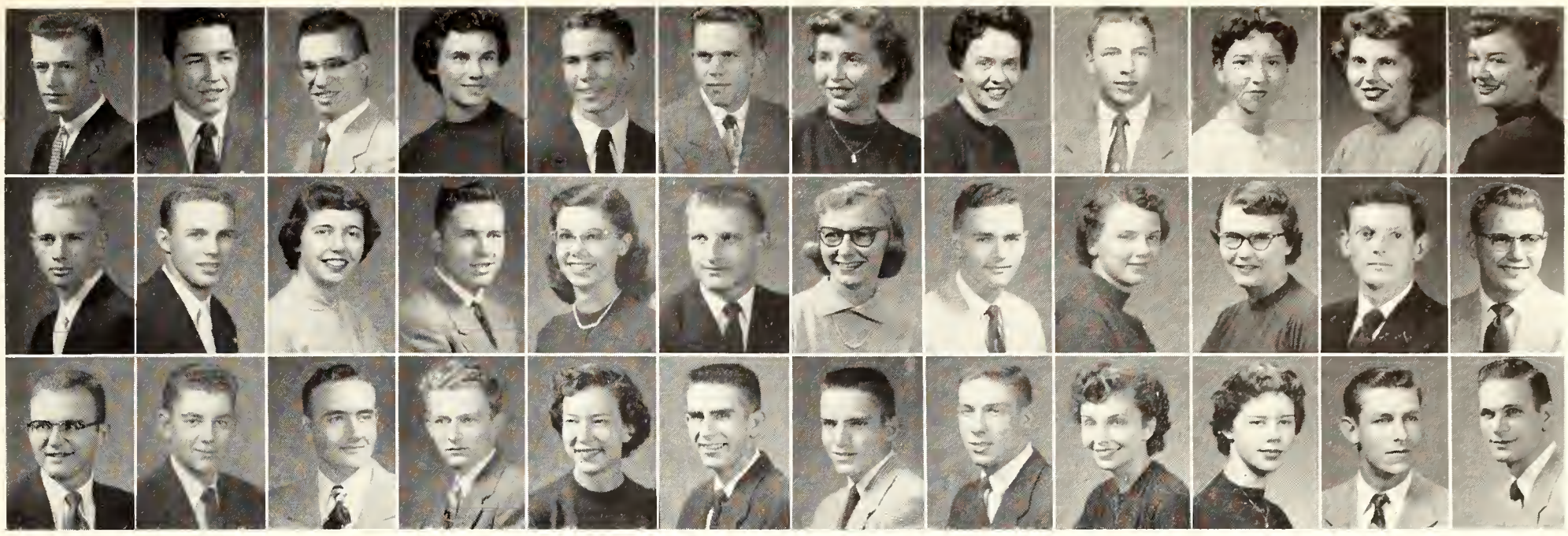

Top Row

Hutchinson, Delburn — **Dodge City**
Sophomore in Engineering and Architecture

Hutchinson, Kay — **Delavan**
Sophomore in Arts and Sciences

Hutchison, Donald P. — **Wichita**
Sophomore in Engineering and Architecture

Hyde, Sylvia J. — **Reading**
Sophomore in Home Economics

Hylton, Gary K. — **Mission**
Freshman in Engineering and Architecture

Idtse, Frederick S. — **Beloit, Wis.**
Freshman in Veterinary Medicine

Ilsley, Mary E. — **McPherson**
Junior in Arts and Sciences

Imler, Mary L. — **Kansas City**
Sophomore in Arts and Sciences

Imthurn, Charles E. — **Paxico**
Junior in Agriculture

Iott, Beverly A. — **Topeka**
Junior in Home Economics

Irvine, Twila J. — **Delphos**
Freshman in Arts and Sciences

Isaac, Sandra A. — **Norton**
Sophomore in Arts and Sciences

Second Row

Ismert, George G. — **Larned**
Freshman in Arts and Sciences

Isom, James K. — **Baldwin**
Freshman in Arts and Sciences

Jackson, Janice S. — **Overland Park**
Freshman in Home Economics

Jackson, Jimmie M. — **Americus**
Sophomore in Agriculture

Jackson, Shirley S. — **Hutchinson**
Freshman in Arts and Sciences

Jacobson, Charles H. — **Manhattan**
Freshman in Arts and Sciences

Jacobson, Marvel L. — **Manhattan**
Freshman in Arts and Sciences

James, William R. — **Clay Center**
Freshman in Agriculture

Jamison, Marlene L. — **Quinter**
Freshman in Home Economics

Janasek, Marjorie A. — **Munden**
Freshman in Home Economics

Janes, Donald R. — **Manhattan**
Sophomore in Arts and Sciences

Janne, Jack E. — **Great Bend**
Sophomore in Engineering and Architecture

Bottom Row

Janne, Keith W. — **Wilson**
Sophomore in Arts and Sciences

Jantz, Orlo K. — **Gypsum**
Sophomore in Agriculture

Jarchow, Donald F. — **Oshkosh, Neb.**
Junior in Arts and Sciences

Jeffers, Robert D. — **Highland**
Junior in Agriculture

Jeffery, Virginia M. — **Morland**
Freshman in Arts and Sciences

Jenkins, Blaine E. — **Caney**
Second Year in Engineering and Architecture

Jenkins, Donald L. — **Holton**
Freshman in Agriculture

Jenkins, Edwin K. — **Wichita**
Sophomore in Arts and Sciences

Jensen, Shirley A. — **Olathe**
Freshman in Home Economics

Jenson, Marilyn I. — **Whiting**
Junior in Arts and Sciences

Jepsen, Delbert D. — **Lincoln**
Junior in Agriculture

Jepson, Robert E. — **Eskridge**
Sophomore in Arts and Sciences

GALLONS OF COFFEE perk, boil, and are finally drunk by K-Staters in the Student Union. A battery of pots is put into action for the mid-morning rush.

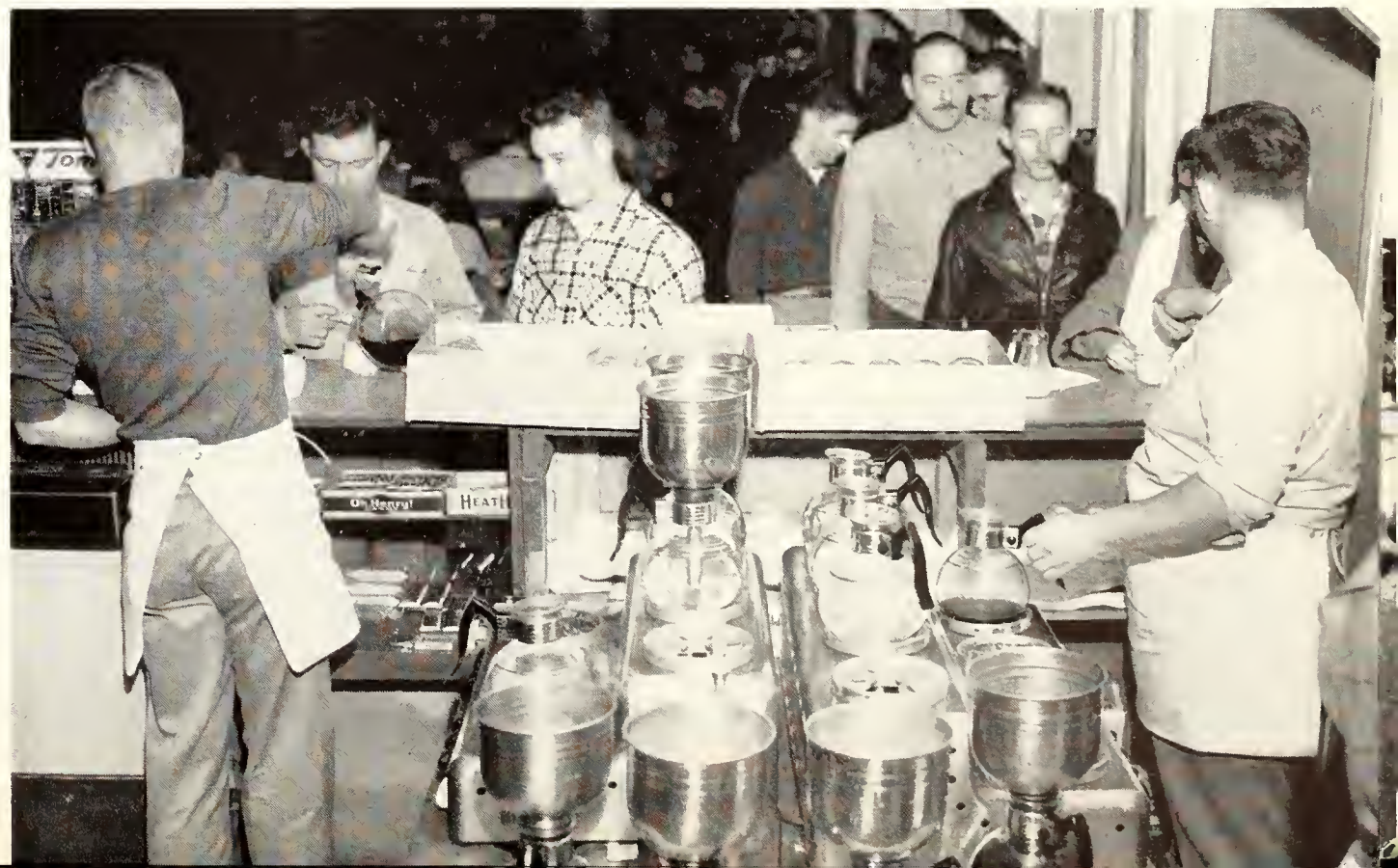

UNDERCLASSMEN . . . Jer-Kel

Top Row

Jern, Eugenia M. **Kansas City, Mo.**
Freshman in Home Economics

Jessup, Paul B. **Wichita**
Freshman in Arts and Sciences

Jewett, Melvin D. **Halstead**
Sophomore in Engineering and Architecture

Jimenez, Bibe A. **Valley Center**
Freshman in Engineering and Architecture

Second Row

John, Edward S. **Kansas City**
Freshman in Arts and Sciences

Johnson, Barbara A. **Fredonia**
Freshman in Home Economics

Johnson, Betty A. **Wichita**
Sophomore in Home Economics

Johnson, Beverly A.
Corpus Christi, Texas
Sophomore in Arts and Sciences

Third Row

Johnson, Carla J. **Fairfield, Iowa**
Junior in Arts and Sciences

Johnson, Carleton B. **Concordia**
Freshman in Arts and Sciences

Johnson, Charles E. **Wichita**
Freshman in Arts and Sciences

Johnson, Clair E. **Smolan**
Sophomore in Arts and Sciences

Fourth Row

Johnson, Duane A. **Hutchinson**
Freshman in Agriculture

Johnson, Einar L. **Smolan**
Sophomore in Agriculture

Johnson, Eldon H. **Manhattan**
Freshman in Engineering and Architecture

Johnson, Eldon E. **Great Bend**
Sophomore in Agriculture

Fifth Row

Johnson, Eldon B. **Assaria**
Junior in Agriculture

Johnson, Ethel M. **Jennings**
Junior in Home Economics

Johnson, Frank E. **Kansas City, Mo.**
Sophomore in Agriculture

Johnson, Gerald R.
Schenectady, N. Y.
Freshman in Engineering and Architecture

Sixth Row

Johnson, Gilbert E. **Salina**
Junior in Engineering and Architecture

Johnson, Gloria M. **Dwight**
Sophomore in Arts and Sciences

Johnson, Harriet C. **Kanona**
Junior in Home Economics

Johnson, Jacqueline **Belleville**
Freshman in Home Economics

Seventh Row

Johnson, James A. **Fairfield, Iowa**
Freshman in Engineering and Architecture

Johnson, John W. **Cleburne**
Sophomore in Arts and Sciences

Johnson, Max A. **Council Grove**
Junior in Arts and Sciences

Johnson, Nancy J. **Kanona**
Freshman in Home Economics

Eighth Row

Johnson, Ralph D. **Wichita**
Freshman in Engineering and Architecture

Johnson, Ralph T. **Salina**
Freshman in Arts and Sciences

Johnson, Richard G. **Manhattan**
Freshman in Engineering and Architecture

Johnson, Shirley P. **Manhattan**
Freshman in Arts and Sciences

Ninth Row

Johnson, William H.
Greenwood, S. C.
Third Year in Engineering and Architecture

Johnson, William J. **El Dorado**
Junior in Engineering and Architecture

Johnson, William O. **Wellington**
Sophomore in Engineering and Architecture

Johnston, Earl C. **Attica**
Junior in Agriculture

Tenth Row

Johnston, Lorelei **Kansas City**
Sophomore in Arts and Sciences

Johnston, Nancy C. **Wichita**
Freshman in Home Economics

Johnston, Nancy L. **Osborne**
Freshman in Home Economics

Johnston, K. Wesley **Haddam**
Sophomore in Engineering and Architecture

Bottom Row

Jolley, Charles D. **Princeton, Ill.**
First Year in Engineering and Architecture

Jolley, Sarah K. **Princeton, Ill.**
Freshman in Arts and Sciences

Jones, Dexter L. **Ness City**
Junior in Engineering and Architecture

Jones, Donald D. **Lebo**
Junior in Arts and Sciences

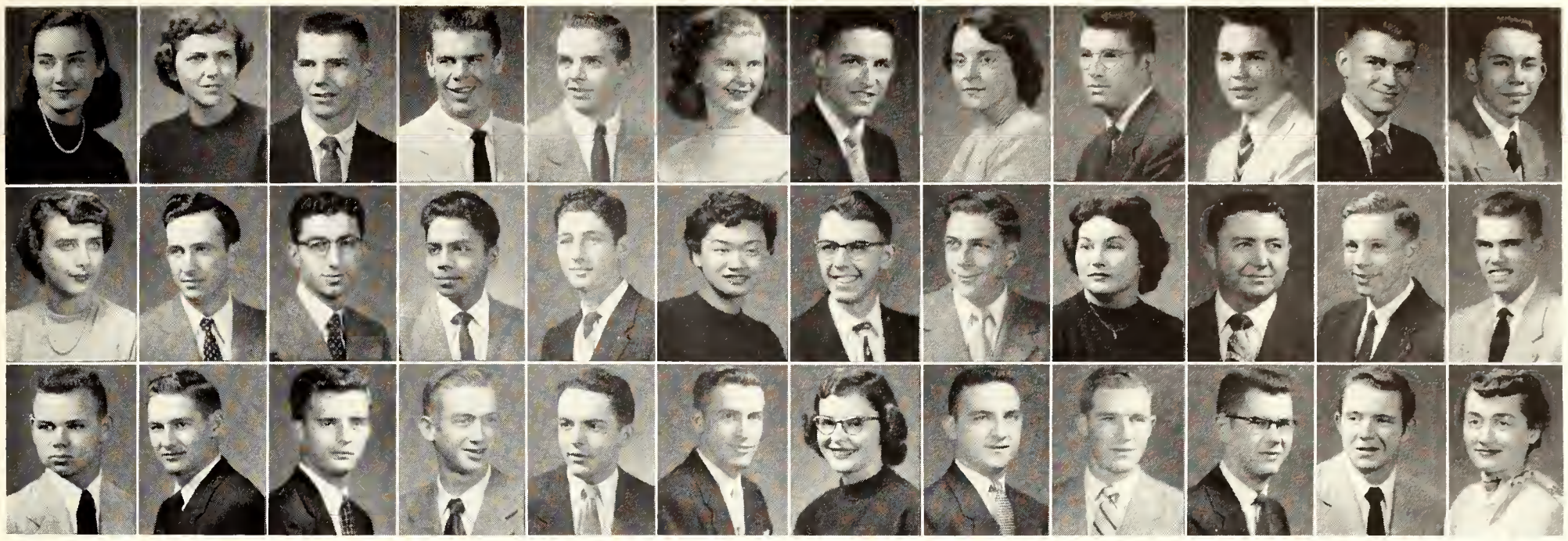

Top Row

Jones, Mariellen — **Wichita**
Junior in Home Economics

Jones, Mary C. — **Lyons**
Sophomore in Arts and Sciences

Jones, Paul E. — **Lyons**
Freshman in Arts and Sciences

Jordon, Donald L. — **Topeka**
Junior in Arts and Sciences

Joslin, Dean F. — **Harper**
Sophomore in Agriculture

Joss, Betty A. — **Manhattan**
Sophomore in Arts and Sciences

Josserand, Oliver W. — **Johnson**
Freshman in Agriculture

Joy, Denretta L. — **Prairie Village**
Freshman in Arts and Sciences

Jung, Jerry W. — **Hutchinson**
Junior in Arts and Sciences

Kadel, John E. — **Hunter**
Freshman in Arts and Sciences

Kaine, Albert A. — **Wamego**
Sophomore in Engineering and Architecture

Kaiser, David P. — **Long Island**
Freshman in Agriculture

Second Row

Kaiser, Joyce I. — **Miltonvale**
Junior in Arts and Sciences

Kallenbach, Keith A. — **Hill City**
Freshman in Arts and Sciences

Kamal, Marwan R. — **Tulkarm, Jordan**
Freshman in Engineering and Architecture

Kamdar, Vasantlal C. — **Bombay, India**
Freshman in Engineering and Architecture

Kaminsky, Ira M. — **Bellaire, N. Y.**
Freshman in Arts and Sciences

Kamisato, Jane S. — **Kaneohe, Hawaii**
Sophomore in Home Economics

Kannarr, Harold E. — **Topeka**
Junior in Arts and Sciences

Kappler, Karl H. — **Liberal**
Junior in Engineering and Architecture

Karns, M. Kathleen — **Newton**
Sophomore in Arts and Sciences

Karst, Lilbourn D. — **Hoisington**
Freshman in Agriculture

Karstensen, Elmer L. — **Haven**
Sophomore in Arts and Sciences

Kastens, James L. — **Anthony**
Freshman in Veterinary Medicine

Bottom Row

Kastens, Karl C. — **Kiowa**
Freshman in Agriculture

Kastner, Norman D. — **Westmoreland**
Junior in Agriculture

Kaufman, Donald R. — **South Mound**
Sophomore in Arts and Sciences

Keating, James R. — **Haddam**
Freshman in Agriculture

Keefe, Terence E. — **Lincoln, Neb.**
Junior in Arts and Sciences

Keeling, Jay R. — **Salina**
Sophomore in Engineering and Architecture

Keiswetter, Betty J. — **Hill City**
Junior in Arts and Sciences

Keith, Cecil G. — **Birmingham, Ala.**
Freshman in Arts and Sciences

Keller, Charles D. — **Ford**
Sophomore in Agriculture

Kelling, Keith W. — **Cedar**
Sophomore in Engineering and Architecture

Kelly, Joseph W. — **Jeffersonville, Ind.**
Freshman in Arts and Sciences

Kelly, Kathleen — **Wichita**
Junior in Home Economics

COLLEGIANS AND CATALOGS are cast into lead type on the linotype machines which comprise part of the Kansas State print shop located in Kedzie hall.

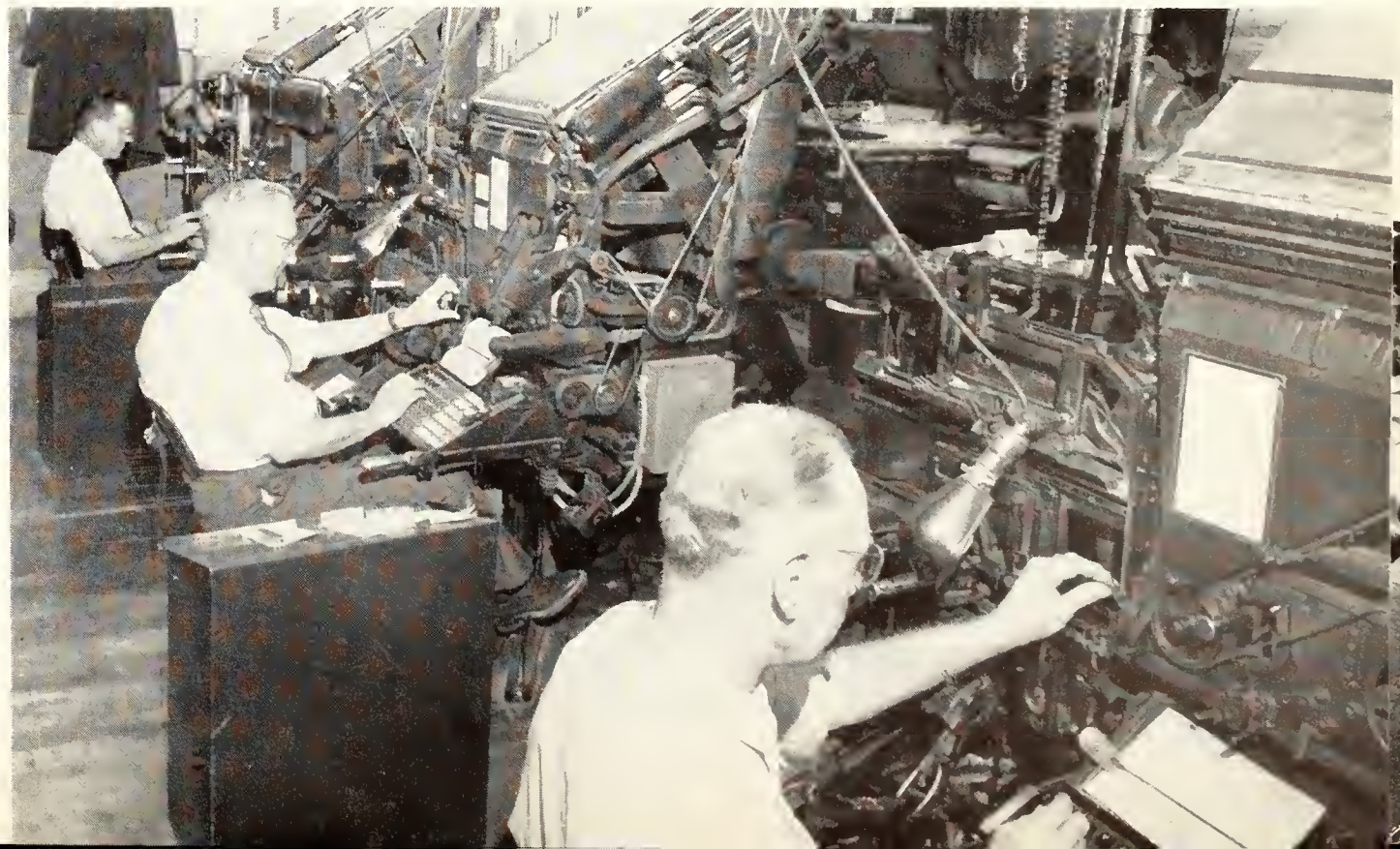

UNDERCLASSMEN . . . Kel-Lar

Top Row

Kelly, Steve D. **Kansas City**
Third Year in Engineering and Architecture

Kelsey, Peggy F. **Ottawa**
Junior in Home Economics

Kemp, Marilyn J. **Ellinwood**
Freshman in Arts and Sciences

Kempthorn, Kuhrman **Manhattan**
Sophomore in Engineering and Architecture

Second Row

Kendall, Leland D. **White City**
Freshman in Veterinary Medicine

Kennedy, Charles D. **Topeka**
Junior in Agriculture

Kennedy, Rosemary **Leon**
Sophomore in Home Economics

Kennedy, William C. **St. John**
Sophomore in Arts and Sciences

Third Row

Kent, Kenneth B. **Kansas City**
Junior in Engineering and Architecture

Kenworthy, Ralph F. **Frankfort**
Sophomore in Agriculture

Kerbs, Gerald K. **Great Bend**
Sophomore in Arts and Sciences

Kerr, Delores E. **Garden Plains**
Freshman in Arts and Sciences

Fourth Row

Kersenbrock, Jack J. **Colby**
Freshman in Agriculture

Kester, Larry D. **Cambridge, Neb.**
Sophomore in Arts and Sciences

Ketchum, Greta J. **Wichita**
Sophomore in Home Economics

Ketter, William E. **Osborne**
Sophomore in Arts and Sciences

Fifth Row

Khankan, Riyad Y. **Aleppo, Syria**
Junior in Agriculture

Kiddoo, Clyde H. **Coffeyville**
Freshman in Arts and Sciences

Kiddoo, John G. **Kismet**
Freshman in Arts and Sciences

Kincaid, Wayne S. **Mulvane**
Freshman in Agriculture

Sixth Row

Kind, Robert E. **Herington**
Freshman in Veterinary Medicine

King, Dale E. **McPherson**
Sophomore in Arts and Sciences

King, Donna J. **Manhattan**
Freshman in Arts and Sciences

King, George E. **Rushville, Ind.**
Junior in Veterinary Medicine

Seventh Row

King, Paul W. **Wichita**
Second Year in Engineering and Architecture

Kinsinger, John R. **Garden City**
Sophomore in Arts and Sciences

Kipfer, Margaret S. **Madison**
Sophomore in Arts and Sciences

Kirk, Ronald L. **Salina**
Freshman in Engineering and Architecture

Eighth Row

Kirkeminde, Thomas W. **Alta Vista**
Freshman in Veterinary Medicine

Kirkham, Jack E. **Wichita**
First Year in Engineering and Architecture

Kirkland, John K. **Minneapolis**
Freshman in Agriculture

Kirkland, Richard E. **Minneapolis**
Sophomore in Engineering and Architecture

Ninth Row

Kirkwood, Robert L. **Haddonfield, N. Y.**
Freshman in Engineering and Architecture

Kissick, Robert J. **Beverly**
Sophomore in Agriculture

Klahr, Alma J. **Netawaka**
Freshman in Home Economics

Klee, Robert W. **Kansas City**
Sophomore in Engineering and Architecture

Tenth Row

Klein, Kendall L. **Brudett**
Freshman in Agriculture

Klover, Bernard D. **Marysville**
Freshman in Engineering and Architecture

Knapp, Carl B. **Concordia**
Freshman in Agriculture

Knapp, Ruth L. **Gridley**
Sophomore in Home Economics

Bottom Row

Knepper, Elmer D. **Kansas City, Mo.**
Sophomore in Engineering and Architecture

Knoche, Jimmie G. **Hillsdale**
Freshman in Engineering and Architecture

Knostman, Harry D. **Wamego**
Junior in Engineering and Architecture

Knox, Carol D. **Tonganoxie**
Junior in Arts and Sciences

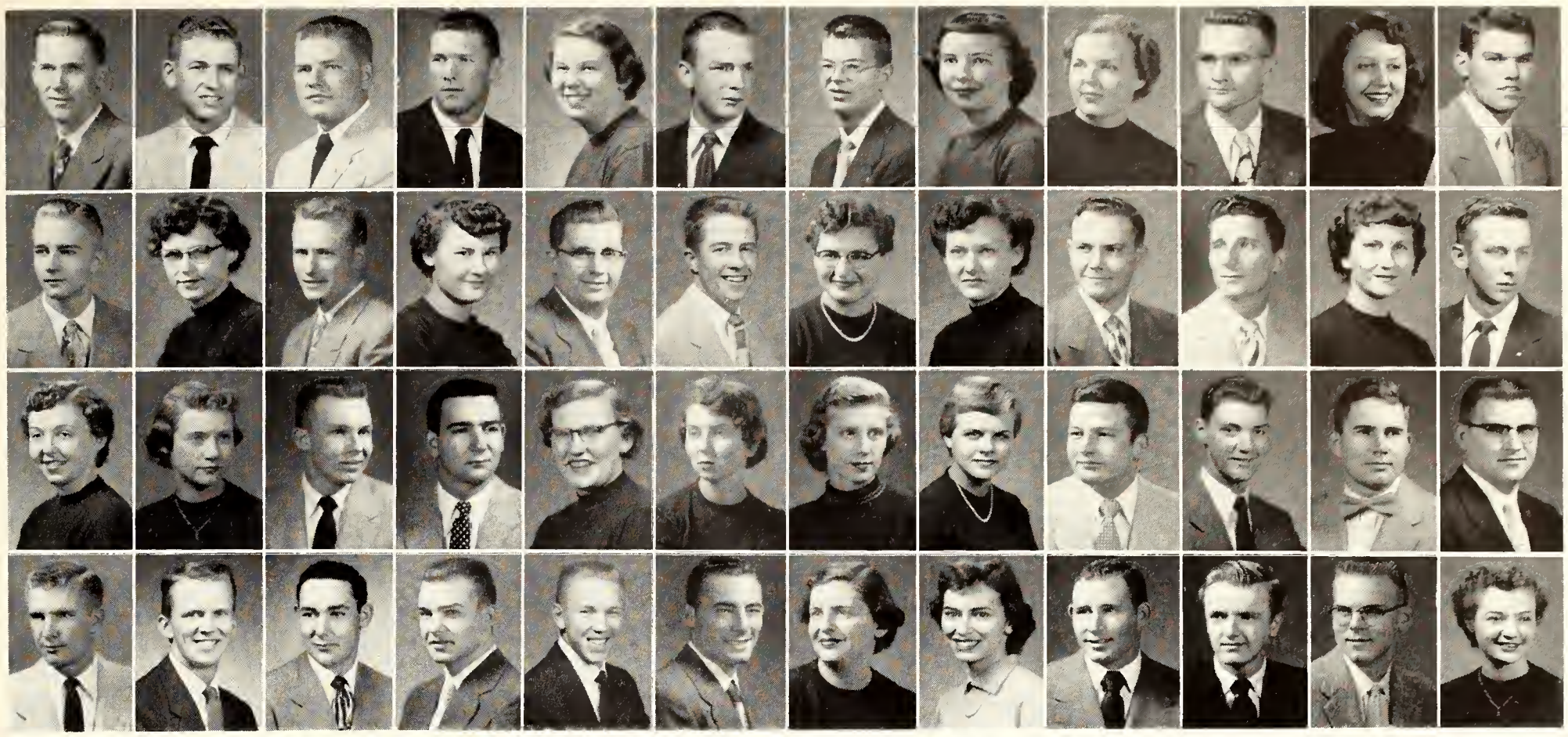

Top Row

Knudsen, Donald D. **Menlo, Iowa**
Freshman in Engineering and Architecture

Kobs, Donald E. **Meade**
Sophomore in Arts and Sciences

Kobs, Larry R. **Meade**
Freshman in Arts and Sciences

Kocher, Edward T. **Aurora**
Sophomore in Agriculture

Koci, Avanelle **La Crosse**
Sophomore in Home Economics

Koch, James R. **Kansas City**
Freshman in Arts and Sciences

Kohlschreiber, Richard **Topeka**
Freshman in Veterinary Medicine

Kohr, Ruth M. **Salina**
Freshman in Home Economics

Kollman, Patricia A. **Woodston**
Sophomore in Arts and Sciences

Kolman, Armand K. **Cuba**
Freshman in Agriculture

Kolterman, Greta R. **Onaga**
Sophomore in Home Economics

Kozisek, Donald J. **Holyrood**
Sophomore in Agriculture

Second Row

Kracht, Lavern J. **Marysville**
Sophomore in Engineering and Architecture

Kraemer, Kathryn A. **Marysville**
Freshman in Arts and Sciences

Kramer, James C. **Seneca**
Sophomore in Agriculture

Kranz, Jo Ann **Brownell**
Freshman in Home Economics

Kratochvil, Milo V. **Irving**
Sophomore in Engineering and Architecture

Kraus, Thayne L. **Otis**
Sophomore in Engineering and Architecture

Krauss, Clede A. **Gypsum**
Sophomore in Home Economics

Kreft, Della M. **Natoma**
Freshman in Arts and Sciences

Krepps, Marvin D. **Winfield**
Sophomore in Engineering and Architecture

Krizek, Kenneth R. **Dresden**
Sophomore in Agriculture

Krob, Elaine A. **Belleville**
Freshman in Arts and Sciences

Kruckenberg, Homer A. **Great Bend**
Freshman in Arts and Sciences

Third Row

Kruger, Arvilla G. **Soldier**
Freshman in Home Economics

Krumme, Shirley M. **Concordia**
Sophomore in Arts and Sciences

Kubik, David L. **Caldwell**
Freshman in Engineering and Architecture

Kugler, Harold J. **Manhattan**
Sophomore in Agriculture

Kuhlman, Dorothy A. **Linn**
Junior in Arts and Sciences

Kulp, Kathleen K. **Haddam**
Freshman in Arts and Sciences

Kulp, Marilyn A. **Manhattan**
Sophomore in Arts and Sciences

Kunkle, Ann E. **Leavenworth**
Sophomore in Arts and Sciences

Kupfer, John R. **Kansas City, Mo.**
Junior in Arts and Sciences

Kush, William J. **Augusta**
Sophomore in Arts and Sciences

Kuttler, Ross A. **Tribune**
Junior in Veterinary Medicine

Kvasnicka, John L. **Wakeeney**
Junior in Arts and Sciences

Bottom Row

Kvasnicka, William G. **Lucas**
Sophomore in Veterinary Medicine

Kvitle, Martin D. **Wauwatosa, Wis.**
Junior in Veterinary Medicine

Lagasse, Orville L. **Ames**
Sophomore in Arts and Sciences

Lair, John M. **Piqua**
Sophomore in Agriculture

Laird, Jerry L. **Anthony**
Sophomore in Arts and Sciences

Lamb, Vearl **Hays**
Sophomore in Engineering and Architecture

Lambert, Mary E. **Wilson**
Junior in Arts and Sciences

Landon, Vera M. **Wichita**
Junior in Arts and Sciences

Lane, Gallard **Johnson**
Sophomore in Agriculture

Langford, James M. **Manhattan**
Freshman in Arts and Sciences

Lanterman, Harlan K. **Great Bend**
Freshman in Arts and Sciences

Larkin, Wilma J. **El Dorado**
Junior in Home Economics

UNDERCLASSMEN . . . Lar-Lon

Top Row

Larson, Beverly A. **McDonald**
Junior in Home Economics

Larson, David L. **Prairie Village**
Freshman in Agriculture

Larson, Delbert L. **Effingham**
Junior in Agriculture

Larson, Janet **Wamego**
Sophomore in Arts and Sciences

Second Row

Larson, Joyce E. **Concordia**
Sophomore in Arts and Sciences

Larson, Joyce E. **May Day**
Junior in Arts and Sciences

Larson, Laverne S. **Effingham**
Freshman in Arts and Sciences

Larson, Rosa E. **Concordia**
Sophomore in Home Economics

Third Row

Larson, Roxanne L. **Clay Center**
Freshman in Arts and Sciences

Larson, Stanley L. **Effingham**
Sophomore in Agriculture

Larson, Thelma J. **McDonald**
Junior in Home Economics

La Rue, Billy Joe **Chanute**
Sophomore in Veterinary Medicine

Fourth Row

Larue, Joe N. **Erie**
Sophomore in Engineering and Architecture

Lasher, Arthur T. **Kansas City**
Freshman in Arts and Sciences

Last, Robert H. **Leavenworth**
Sophomore in Arts and Sciences

Latham, Gary E. **Osborne**
Freshman in Engineering and Architecture

Fifth Row

Lathan, Ramona R. **Wichita**
Sophomore in Home Economics

Latter, Donald D. **Topeka**
Freshman in Arts and Sciences

Latzke, Phyllis **Junction City**
Junior in Arts and Sciences

Lauber, Datha D. **Yates Center**
Junior in Home Economics

Sixth Row

Laughlin, James A. **Goodland**
Freshman in Veterinary Medicine

Laverentz, Donald L. **Marysville**
Freshman in Engineering and Architecture

Laverentz, Loren S. **Bendena**
Junior in Agriculture

Lawrence, Gary D. **Topeka**
Freshman in Engineering and Architecture

Seventh Row

Lawson, Wayne E. **Norton**
Freshman in Engineering and Architecture

Lay, Dorothy A. **Manhattan**
Sophomore in Arts and Sciences

Layton, Robert F. **Wichita**
Junior in Agriculture

Leasure, Elden E. **Manhattan**
Freshman in Engineering and Architecture

Eighth Row

Lee, Beverly A. **Herington**
Freshman in Home Economics

Lee, Constance H. **Wichita**
Freshman in Arts and Sciences

Lee, Hazel J. **Merriam**
First Year in Engineering and Architecture

Lee, Herbert L. **Bonner Springs**
Junior in Agriculture

Ninth Row

Lee, Richard S. **Raytown, Mo.**
Junior in Engineering and Architecture

Lee, Thomas F. **Independence**
Sophomore in Engineering and Architecture

Leeper, Marilyn L. **Lyndon**
Sophomore in Home Economics

Legill, Lester A. **Westphalia**
Junior in Agriculture

Tenth Row

Lehman, Ellen M. **Halstead**
Junior in Arts and Sciences

Lehman, Lawrence D. **Gypsum**
Freshman in Engineering and Architecture

Leider, Charles **Howard**
Sophomore in Agriculture

Leinweber, Carl E. **Frankfort**
Junior in Agriculture

Bottom Row

Lemon, Margie J. **Manhattan**
Sophomore in Arts and Sciences

Lenhert, Donald H. **Wichita**
Sophomore in Engineering and Architecture

Leonard, Alice L. **Sublette**
Freshman in Home Economics

Less, Loren J. **Canfield**
Freshman in Engineering and Architecture

Top Row

Lessor, Leo C. **Vesper**
Sophomore in Engineering and Architecture

Lester, Joyce A. **Topeka**
Freshman in Home Economics

Leverton, Dolan D. **Portis**
Freshman in Arts and Sciences

Levin, Jon A. **Lindsborg**
Freshman in Agriculture

Lewelling, Carl V. **Delia**
Sophomore in Agriculture

Lewerenz, Arthur L. **Lincolnville**
Junior in Arts and Sciences

Lewis, Barbara J. **Hazelton**
Freshman in Home Economics

Lewis, Dollie J. **Topeka**
Junior in Arts and Sciences

Lewis, Donald N. **Quenemo**
Sophomore in Arts and Sciences

Lewis, Joanne **Overland Park**
Freshman in Arts and Sciences

Lewis, Robert D. **Gibbon**
Freshman in Veterinary Medicine

Liebl, Ronald C. **Nashville**
Freshman in Engineering and Architecture

Second Row

Liggett, Patricia A. **Kansas City**
Freshman in Arts and Sciences

Lillard, Bonnie L. **Great Bend**
Freshman in Arts and Sciences

Lilliequist, Vera I. **Medicine Lodge**
Junior in Arts and Sciences

Lincoln, Donna M. **Wichita**
Junior in Arts and Sciences

Lindblad, Delores **Assaria**
Freshman in Arts and Sciences

Lindblom, Mary J. **Salina**
Sophomore in Home Economics

Lindell, David L. **Prescott**
Junior in Agriculture

Lindeman, Gerald **Sublette**
Sophomore in Arts and Sciences

Lindeman, Marilyn L.
Kansas City, Mo.
Freshman in Arts and Sciences

Lindquist, John F. **Topeka**
Sophomore in Engineering and Architecture

Lippitt, Judith L. **Topeka**
Freshman in Home Economics

Lippoldt, Victor D. **Dodge City**
Junior in Agriculture

Bottom Row

Livengood, Dale L. **Clay Center**
Freshman in Arts and Sciences

Lizotte, Robert J. **Topeka**
Freshman in Engineering and Architecture

Lloyd, Theodore R. **Spring Hill**
Sophomore in Arts and Sciences

Lodholz, Dorothy J. **Kansas City, Mo.**
Freshman in Home Economics

Logan, Bobby L. **Beloit**
Sophomore in Arts and Sciences

Logan, Dale L. **Kansas City, Mo.**
Freshman in Engineering and Architecture

Logan, Samuel H. **Salina**
Sophomore in Arts and Sciences

Logsdon, Richard J. **Kansas City**
Sophomore in Engineering and Architecture

Londeen, Jane A. **Chapman**
Freshman in Home Economics

Londene, James R. **Enterprise**
Sophomore in Arts and Sciences

Long, Carollyn J. **Manhattan**
Sophomore in Arts and Sciences

Long, Kenneth D. **Manhattan**
Junior in Arts and Sciences

FRIENDS AND FANS gather around the roundballers (here guard J. R. Snyder) between the court and dressing rooms to get autographs and to say "hello."

UNDERCLASSMEN . . . Lon-May

Top Row

Long, Robert C. **Manhattan**
Sophomore in Agriculture

Long, William C. **Manhattan**
Junior in Agriculture

Longerot, George E. **Pittsburg**
Freshman in Agriculture

Looby, George P. **Middletown, Conn.**
Sophomore in Arts and Sciences

Second Row

Loomis, James A. **Kansas City, Mo.**
Junior in Arts and Sciences

Lortscher, James P. **Bern**
Freshman in Engineering and Architecture

Loseke, Phyllis J. **Gem**
Freshman in Home Economics

Lothman, John A. **Kansas City**
Freshman in Engineering and Architecture

Third Row

Lowe, Larry E. **Osage City**
Freshman in Engineering and Architecture

Lowell, Darrel D. **Concordia**
Junior in Arts and Sciences

Lowell, Dona Lee **Concordia**
Sophomore in Arts and Sciences

Ludes, Joan F. **Salina**
Sophomore in Home Economics

Fourth Row

Ludes, Richard E. **Salina**
Freshman in Arts and Sciences

Lueck, Lloyd M. **Holyrood**
Freshman in Arts and Sciences

Luginsland, Loris L. **Dunlap**
Sophomore in Agriculture

Lundberg, Anna L. **Manhattan**
Junior in Home Economics

Fifth Row

Lundgren, Ann L. **Topeka**
Sophomore in Home Economics

Lundgrin, Nelson E. **Lucas**
Freshman in Engineering and Architecture

Lunt, Leon F. **Pratt**
Sophomore in Arts and Sciences

Lupton, Anelle M. **Montezuma**
Sophomore in Home Economics

Sixth Row

Lurtz, Donald K. **Concordia**
Junior in Engineering and Architecture

Lusk, Carolyn **Olivet**
Sophomore in Home Economics

Lynch, Amory S. **San Diego, Calif.**
Freshman in Arts and Sciences

Lynch, Robert D. **Dodge City**
Junior in Agriculture

Seventh Row

Lyne, Carol S. **Cleburne**
Freshman in Arts and Sciences

Lyon, Anne K. **Wichita**
Junior in Arts and Sciences

Lyon, Lynn C. **Americus**
Freshman in Agriculture

Mabry, Doris A. **Augusta**
Freshman in Arts and Sciences

Eighth Row

Mabry, John D. **Great Bend**
Junior in Engineering and Architecture

Macek, Bernadine M. **Wilson**
Freshman in Arts and Sciences

Mackender, Edward L. **Clay Center**
Junior in Arts and Sciences

Mackender, Richard L. **Riley**
Junior in Arts and Sciences

Ninth Row

Mackie, Deaun R. **Maple Hill**
Freshman in Arts and Sciences

Mackintosh, Mary Belle **Manhattan**
Freshman in Home Economics

Macy, Melvin E. **Kinsley**
Sophomore in Engineering and Architecture

Madden, Marcille **Hoxie**
Sophomore in Arts and Sciences

Tenth Row

Magette, Louis D. **Beloit**
Freshman in Engineering and Architecture

Mahany, Shirley **Kansas City**
Junior in Arts and Sciences

Male, Walter N. **Wichita**
Sophomore in Arts and Sciences

Malir, Eugene D. **Wilson**
Sophomore in Agriculture

Bottom Row

Malir, Margaret J. **Ellsworth**
Junior in Home Economics

Malm, Gerhard A. **Topeka**
Freshman in Veterinary Medicine

Malone, Norman H. **Hugoton**
Freshman in Agriculture

Maloney, Robert L. **Hope**
Sophomore in Arts and Sciences

Top Row

Mancuso, Robert P. **Omaha, Neb.**
Junior in Arts and Sciences

Manly, Maryolive **Kansas City**
Junior in Arts and Sciences

Mann, William E. **Council Grove**
Junior in Arts and Sciences

Mansfield, Charles R. **Clay Center**
Junior in Arts and Sciences

Mansfield, Hubert D. **Clay Center**
Sophomore in Arts and Sciences

Manson, Janice L. **St. Francis**
Freshman in Home Economics

Mardis, Joan C. **Preston**
Sophomore in Arts and Sciences

Markley, Janet S. **Augusta**
Freshman in Home Economics

Markley, John R. **Mound City**
Freshman in Veterinary Medicine

Marks, Keith H. **Zenith**
Freshman in Arts and Sciences

Marler, Carole A. **Simpson**
Freshman in Arts and Sciences

Second Row

Marrs, Leon C. **Lamar**
Sophomore in Agriculture

Marsh, James D. **Mulvane**
Sophomore in Engineering and Architecture

Marshall, Eddy R. **Parsons**
Sophomore in Arts and Sciences

Marti, Bonnie M. **Webster Groves, Mo.**
Sophomore in Home Economics

Martin, Duain C. **Junction City**
Junior in Agriculture

Martin, Gene B. **Burdick**
Sophomore in Engineering and Architecture

Martin, Jane A. **Kansas City**
Junior in Arts and Sciences

Martin, Peter A. **Olathe**
Junior in Arts and Sciences

Martin, Suzanne K. **Salina**
Sophomore in Arts and Sciences

Martin, Wilma P. **Rossville**
Freshman in Home Economics

Martinez, Edmund F. **Marysville**
Sophomore in Arts and Sciences

Marttinen, Pekka **Fort Leavenworth**
Freshman in Arts and Sciences

Bottom Row

Mase, Norma J. **St. John**
Sophomore in Home Economics

Mathews, George H. **Lecompton**
Freshman in Agriculture

Matson, Andrew A. **Belmont**
Freshman in Arts and Sciences

Mattson, James I. **Salina**
Junior in Arts and Sciences

Mattson, Sanford E. **Salina**
Junior in Engineering and Architecture

Maxwell, Edith M. **Kansas City, Mo.**
Sophomore in Home Economics

Maxwell, Gwenlynn B. **Topeka**
Junior in Home Economics

May, Harley E. **Kansas City**
Sophomore in Engineering and Architecture

Maycumber, Larry A. **Fort Scott**
Second Year in Engineering and Architecture

Mayden, Earl L. **Lindsborg**
Freshman in Agriculture

Mayden, Mark A. **Abilene**
Freshman in Arts and Sciences

Mayer, John P. **Chicago, Ill.**
Junior in Engineering and Architecture

PANHELLENIC RELATIONS are discussed at the Alpha Chi house by sorority representatives as part of the experimental workshop set up by Panhellenic.

UNDERCLASSMEN . . . May-Mey

Top Row

Mayer, Rex I. **Brewster**
Freshman in Arts and Sciences

Mayes, Margaret K. **Luray**
Sophomore in Home Economics

Maywald, Gerda H.
Rintelin, Germany
Sophomore in Arts and Sciences

Mazza, Chester A. **Shawnee**
Freshman in Arts and Sciences

Second Row

McAlister, Jay E. **Atchison**
Junior in Engineering and Architecture

McBurney, Ruth E. **Quinter**
Freshman in Home Economics

McCallum, George D. **Elmdale**
Freshman in Agriculture

McCandless, George S. **St. John**
Sophomore in Agriculture

Third Row

McCarter, Harvey J. **Manhattan**
Junior in Engineering and Architecture

McCartney, Judith K. **Wichita**
Freshman in Home Economics

McCauley, Curtis L. **Manhattan**
Sophomore in Arts and Sciences

McChesney, Richard W. **Norton**
Freshman in Agriculture

Fourth Row

McClellan, Clair D. **Manhattan**
Freshman in Arts and Sciences

McClelland, Shirley **Washington**
Freshman in Arts and Sciences

McClun, David E. **Preston, Idaho**
Freshman in Arts and Sciences

McCoid, James H. **Rossville**
Sophomore in Agriculture

Fifth Row

McCormick, Charlotte **Menlo**
Sophomore in Arts and Sciences

McCowen, Don I. **Great Bend**
Freshman in Arts and Sciences

McCoy, Fred E. **Wellington**
Junior in Engineering and Architecture

McCoy, Harold E. **Paola**
Freshman in Agriculture

Sixth Row

McCracken, Patti J. **Ellsworth**
Freshman in Arts and Sciences

McCrea, James R. **Ottawa**
Freshman in Engineering and Architecture

McCready, Marylyn A. **Wichita**
Freshman in Arts and Sciences

McCulley, Robert M. **Moran**
Third Year in Engineering and Architecture

Seventh Row

McDaniel, Dolan K. **Norton**
Freshman in Engineering and Architecture

McDaniel, Jerry R. **Goodland**
Freshman in Arts and Sciences

McDaniel, Roland N. **Goodland**
Sophomore in Engineering and Architecture

McDonald, Donald G. **Oakley**
Sophomore in Arts and Sciences

Eighth Row

McDonald, Hugh J. **Harris**
Junior in Agriculture

McDowell, Sue C. **Manhattan**
Freshman in Arts and Sciences

McFadden, Lois M. **Kansas City**
Freshman in Home Economics

McFall, Keith J. **Lakin**
Junior in Agriculture

Ninth Row

McGehee, A. LeRoy **Manhattan**
Junior in Engineering and Architecture

McGehee, John A. **Manhattan**
Freshman in Engineering and Architecture

McGhee, Larry L. **Centralia**
Freshman in Agriculture

McGill, Joel S. **Junction City**
Freshman in Engineering and Architecture

Tenth Row

McGregor, Harrison E. **Leon**
Junior in Arts and Sciences

McIlvain, Alice H. **Clay Center**
Sophomore in Arts and Sciences

McIntosh, James L. **Rochester, N. Y.**
Junior in Engineering and Architecture

McIntosh, Merlyn R. **Rochester, N. Y.**
Freshman in Engineering and Architecture

Bottom Row

McGinnis, Howard M. **Wisner, Neb.**
Sophomore in Arts and Sciences

McIntyre, David G. **Kansas City**
Sophomore in Arts and Sciences

McKay, David B. **Philadelphia, Pa.**
Freshman in Arts and Sciences

McKelvey, Mary M. **Salem, Ill.**
Sophomore in Home Economics

Top Row

McKelvy, Barbara J. **Leoti**
Junior in Home Economics

McKenna, Leonard J. **Osborn**
Junior in Engineering and Architecture

McKenna, Tim E. **Kingman**
Freshman in Arts and Sciences

McKibben, Mary E. **Stafford**
Junior in Arts and Sciences

McKim, Walter L. **Frankfort**
Junior in Arts and Sciences

McKnight, David E. **Eskridge**
Freshman in Veterinary Medicine

McLeland, James R. **Hiawatha**
Sophomore in Arts and Sciences

McMillan, Mary J. **Randall**
Junior in Arts and Sciences

McMillen, Thomas E. **Mission**
Junior in Arts and Sciences

McMillen, Wesley R. **Salina**
Junior in Arts and Sciences

McMullen, Phyllis J. **Phillipsburg**
Junior in Arts and Sciences

McNary, Harry D. **Sabetha**
Sophomore in Engineering and Architecture

Second Row

McNelis, Marilyn M. **Coffeyville**
Freshman in Home Economics

McNutt, Janet A. **Winfield**
Freshman in Home Economics

McReynolds, Martha D. **Scott City**
Junior in Home Economics

McReynolds, Peggy L. **Coffeyville**
Sophomore in Home Economics

McWilliams, Jerry D. **Topeka**
Freshman in Engineering and Architecture

Meador, Marlin R. **Independence**
Junior in Engineering and Architecture

Mears, Dorinda J. **Beloit**
Freshman in Arts and Sciences

Meek, Alice L. **Idana**
Junior in Arts and Sciences

Mehl, Wayne **Lorraine**
Junior in Agriculture

Meisinger, Merlin K. **Otis**
Junior in Engineering and Architecture

Melcher, Alvin E. **Ottawa**
Freshman in Veterinary Medicine

Melcher, Wayne F. **Wichita**
Junior in Engineering and Architecture

Bottom Row

Menefee, Marilyn G. **Wichita**
Sophomore in Arts and Sciences

Menehan, Judy F. **Wichita**
Sophomore in Arts and Sciences

Mentgen, Mary A. **Marysville**
Freshman in Home Economics

Mentgen, Ronald P. **Salina**
Second Year in Engineering and Architecture

Merrill, Sarah M. **Manhattan**
Junior in Arts and Sciences

Mershon, Jerry L. **Oakley**
Junior in Arts and Sciences

Merz, Norman C. **Manhattan**
Sophomore in Arts and Sciences

Metz, Jerry P. **St. John**
Sophomore in Arts and Sciences

Meyer, Charles K. **Kansas City, Mo.**
Freshman in Agriculture

Meyer, Henry L. **Riley**
Freshman in Arts and Sciences

Meyer, Ross E. **Great Bend**
Sophomore in Arts and Sciences

Meyers, Donalee **Woodston**
Sophomore in Home Economics

WALDO TAKES TIME out from his campus wanderings to "talk" to journalism students on the steps of Kedzie. Phi Kappa fraternity sponsors and owns Waldo.

UNDERCLASSMEN . . . Mey-Mur

Top Row

Meyers, Galen J. **Topeka**
Freshman in Arts and Sciences

Meyers, Jerry R. **Merriam**
Second Year in Engineering and Architecture

Meyers, Robert L. **Kansas City**
Freshman in Engineering and Architecture

Meyers, Ronald J. **Hiawatha**
Junior in Agriculture

Second Row

Michaels, Gavona J. **Michigan Valley**
Freshman in Home Economics

Michel, Darl **Garden City**
Sophomore in Arts and Sciences

Miksch, Eldon D. **Oswego**
Freshman in Veterinary Medicine

Miller, Andrew J. **Junction City**
Freshman in Arts and Sciences

Third Row

Miller, Beverly J. **Kansas City, Mo.**
Freshman in Home Economics

Miller, Bryce B. **Wichita**
Junior in Engineering and Architecture

Miller, Carol S. **Wichita**
Freshman in Arts and Sciences

Miller, Donald R. **Wichita**
Freshman in Agriculture

Fourth Row

Miller, Eugene F. **Bogue**
Junior in Engineering and Architecture

Miller, Eula B. **Tribune**
Sophomore in Home Economics

Miller, Gary L. **Home**
Freshman in Engineering and Architecture

Miller, Gerald J. **Olpe**
Freshman in Veterinary Medicine

Fifth Row

Miller, Janice J. **Milford**
Freshman in Home Economics

Miller, Jim R. **Sublette**
Freshman in Engineering and Architecture

Miller, Kathryn A. **Sabetha**
Freshman in Arts and Sciences

Miller, Kenneth W. **Lansdowne, Pa.**
Sophomore in Engineering and Architecture

Sixth Row

Miller, Raymond E. **Conway**
Freshman in Engineering and Architecture

Miller, Richard C. **Newton**
Freshman in Agriculture

Miller, Robert B. **Eureka**
Junior in Veterinary Medicine

Miller, Ross J. **Twin Falls, Idaho**
Sophomore in Arts and Sciences

Seventh Row

Miller, Shirley A. **Garden City**
Freshman in Home Economics

Miller, Tommy L. **Oakley**
Sophomore in Agriculture

Miller, Verna M. **Sublette**
Freshman in Home Economics

Mills, Ivan R. **St. John**
Sophomore in Arts and Sciences

Eighth Row

Mills, Marvin L. **St. Francis**
Sophomore in Veterinary Medicine

Miner, Jolene **Great Bend**
Freshman in Arts and Sciences

Misak, Dale E. **Freeport**
Junior in Arts and Sciences

Mishler, Robert D. **Ransom**
Freshman in Agriculture

Ninth Row

Mitchell, Donald L. **Lakota, N. D.**
Sophomore in Arts and Sciences

Moberly, Darrel L. **St. Francis**
Freshman in Agriculture

Moden, Walter L. Jr. **Wakeeney**
Junior in Engineering and Architecture

Mog, Willis L. **Mankato**
Freshman in Agriculture

Tenth Row

Mohl, Keith L. **Russell**
Freshman in Arts and Sciences

Molesworth, Dale R. **Colony**
Sophomore in Arts and Sciences

Molzen, Marilyn **Newton**
Sophomore in Arts and Sciences

Money, Joe E. **Parsons**
Freshman in Engineering and Architecture

Bottom Row

Monroe, Clarence D. **Hoisington**
Sophomore in Engineering and Architecture

Monroe, John K. Jr. **Lakewood, Colo.**
Third Year in Engineering and Architecture

Monteith, Richard C. **Oxford**
Junior in Engineering and Architecture

Montgomery, James D. **McDonald**
Freshman in Agriculture

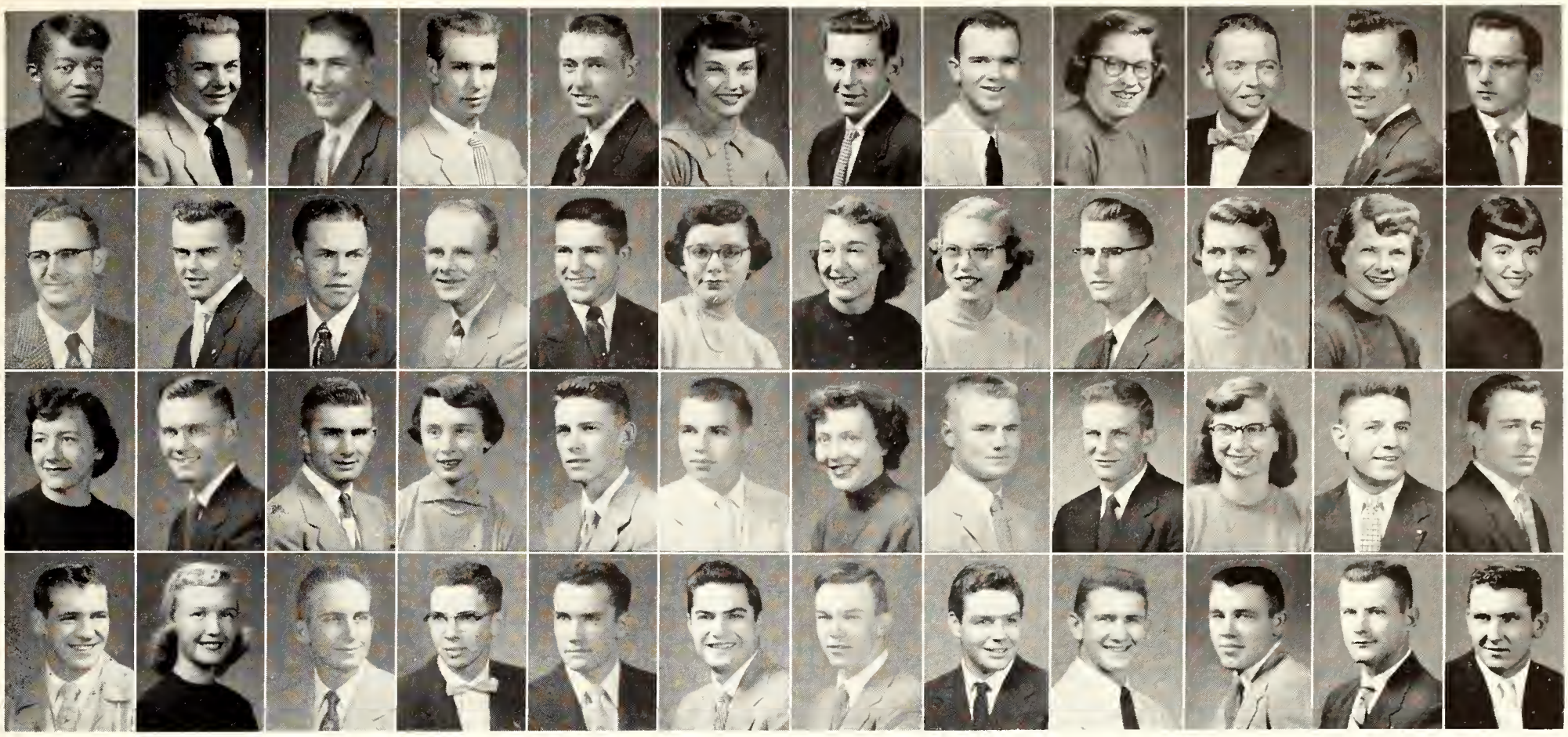

Top Row

Moore, Anna L. **Roanoke, Va.**
Freshman in Home Economics

Moore, Bobby L. **Iuka**
Sophomore in Agriculture

Moore, Jack B. **Iuka**
Sophomore in Agriculture

Moore, James A. **Scott City**
Freshman in Arts and Sciences

Moore, James I. **Eudora**
Junior in Agriculture

Moore, Janis L. **Byers**
Freshman in Home Economics

Moore, Jarry V. **Muscotah**
Sophomore in Engineering and Architecture

Moore, Jimmy R. **Cimarron**
Junior in Arts and Sciences

Moore, Marilyn R. **Mission**
Freshman in Home Economics

Moore, Robert D. **Kansas City, Mo.**
Sophomore in Arts and Sciences

Moore, Warren E. **Gardner**
Freshman in Arts and Sciences

Moorhead, Philip D. **Pratt**
Freshman in Veterinary Medicine

Second Row

Moors, Glen E. **McPherson**
Freshman in Engineering and Architecture

Moranville, Ronald E.
Guide Rock, Neb.
Freshman in Arts and Sciences

Morford, Larry G. **Delia**
Sophomore in Arts and Sciences

Morgan, John T. **Oshkosh, Wis.**
Sophomore in Arts and Sciences

Morgan, Maurice G. **Herington**
Freshman in Engineering and Architecture

Morgan, Patricia A. **Russell**
Sophomore in Arts and Sciences

Morgan, Patsy A. **Hutchinson**
Freshman in Arts and Sciences

Morine, Donna J. **Manhattan**
Sophomore in Arts and Sciences

Morris, Galen Z. **Topeka**
Freshman in Arts and Sciences

Morris, Helen L. **Coldwater**
Junior in Home Economics

Morris, Mary A. **Stafford**
Freshman in Arts and Sciences

Morrisey, Ann **Topeka**
Freshman in Arts and Sciences

Third Row

Morrow, Beverly A. **Berryton**
Freshman in Home Economics

Morrow, Norman R. **Garfield**
Sophomore in Arts and Sciences

Morse, J. Howard Jr. **La Crosse**
Freshman in Agriculture

Morton, Marilyn E. **Wamego**
Junior in Home Economics

Moser, Carter H. **Wellington**
Sophomore in Arts and Sciences

Moses, Donald H. **Topeka**
Junior in Engineering and Architecture

Moshier, Roberta J. **Manhattan**
Freshman in Arts and Sciences

Mosier, Richard H. **Hoxie**
Sophomore in Engineering and Architecture

Moss, Joseph A. **Beloit**
Junior in Agriculture

Moss, Treva M. **Atlanta**
Sophomore in Home Economics

Moyer, Charles I. **Topeka**
Sophomore in Arts and Sciences

Muecke, Allen R. **Pratt**
Sophomore in Arts and Sciences

Bottom Row

Mueller, Elwood L. **Little Falls, N. Y.**
Freshman in Arts and Sciences

Mueller, Sandra G. **Wichita**
Freshman in Home Economics

Mugler, Martin G. **Oak Hill**
Junior in Agriculture

Muir, Lewis A. **Stockton**
Junior in Arts and Sciences

Mulligan, Virgil E. **Omaha, Neb.**
Freshman in Agriculture

Munkres, Kenneth D. **Rexford**
Junior in Agriculture

Murdie, David H. **Meriden**
Sophomore in Agriculture

Murphey, Lewis L. **Protection**
Sophomore in Agriculture

Murray, James L. **Menlo Park, Calif.**
Sophomore in Arts and Sciences

Murray, James W. **Mound City**
Sophomore in Agriculture

Murray, John M. Jr. **Beloit**
Junior in Agriculture

Murray, William J. **Menlo Park, Calif.**
Freshman in Veterinary Medicine

UNDERCLASSMEN . . . Mye-Olt

Top Row

Myer, Janet L. — **Kansas City**
Sophomore in Arts and Sciences

Myers, Carl R. — **Garden City**
Junior in Agriculture

Myers, Harriet R. — **El Dorado**
Sophomore in Arts and Sciences

Myers, James A. — **Mulvane**
Freshman in Arts and Sciences

Second Row

Myers, Monte H. — **Abilene**
Freshman in Engineering and Architecture

Myers, Richard — **Salina**
Junior in Arts and Sciences

Nash, Harold K. — **Topeka**
Freshman in Agriculture

Natzke, Mary J. — **Leavenworth**
Freshman in Arts and Sciences

Third Row

Neal, David M. — **Whitewater**
Freshman in Arts and Sciences

Neal, Richard W. — **Williamsburg**
Sophomore in Agriculture

Needels, Orval T. — **Kansas City, Mo.**
Sophomore in Agriculture

Needham, James A. — **Lancaster**
Sophomore in Engineering and Architecture

Fourth Row

Neff, Earl D. — **Wakeeney**
Freshman in Engineering and Architecture

Nehrig, Dean A. — **Marysville**
Freshman in Engineering and Architecture

Neifert, Jim D. — **Glen Elder**
Junior in Engineering and Architecture

Neilan, Gary J. — **St. Francis**
Freshman in Agriculture

Fifth Row

Neis, Glenn E. — **Wellsville**
Junior in Agriculture

Nelson, Alvin L. — **Corbin**
Freshman in Agriculture

Nelson, Dee W. — **Bridgeport**
Sophomore in Engineering and Architecture

Nelson, Dorine K. — **Riley**
Sophomore in Home Economics

Sixth Row

Nelson, Dorothy A. — **Mission**
Sophomore in Arts and Sciences

Nelson, Elmer — **Pratt**
Sophomore in Engineering and Architecture

Nelson, Larry R. — **Sylvan Grove**
Sophomore in Arts and Sciences

Nelson, Leona M. — **Clifton**
Freshman in Home Economics

Seventh Row

Nelson, Lon E. — **Burlington**
Freshman in Engineering and Architecture

Nelson, Robert D. — **Scott City**
Sophomore in Arts and Sciences

Nelson, Vern A. — **Concordia**
Freshman in Engineering and Architecture

Nemeth, Dianne S. — **Oberlin**
Junior in Arts and Sciences

Eighth Row

Nery, Ronald D. — **Cheswick, Pa.**
Sophomore in Engineering and Architecture

Nesmith, Kenneth L. — **Osborne**
Freshman in Engineering and Architecture

Nestler, Carl M. — **Atchison**
Junior in Arts and Sciences

Nethercot, Hubert S. — **Hutchinson**
Freshman in Engineering and Architecture

Ninth Row

Neuer, Frederick W. — **Kansas City, Mo.**
Sophomore in Agriculture

New, Albert E. — **Stilwell**
Freshman in Agriculture

Newby, Jack S. — **Eureka**
Freshman in Arts and Sciences

Newcomer, Carl G. — **El Dorado**
Junior in Arts and Sciences

Tenth Row

Newcomer, John E. — **Marion**
Sophomore in Arts and Sciences

Newell, Jacqueline A. — **Stafford**
Freshman in Arts and Sciences

Newlin, Theodore R. — **Parseppany, N. J.**
Sophomore in Arts and Sciences

Newton, Chacella T. — **Wichita**
Junior in Home Economics

Bottom Row

Neyer, Philip Jr. — **Brownell**
Sophomore in Agriculture

Nichols, Elgene R. — **Ottawa**
Junior in Arts and Sciences

Nichols, Warren D. — **Alton**
Sophomore in Arts and Sciences

Nicholson, Joyce A. — **Great Bend**
Junior in Home Economics

Top Row

Nicholson, M. Jean — **Hardin**
Freshman in Home Economics

Nicklaus, Beth E. — **Mount Hope**
Freshman in Arts and Sciences

Nickols, Calvin J. — **Phillipsburg**
Freshman in Engineering and Architecture

Niernberger, Floyd F. — **Ellis**
Junior in Agriculture

Nieveen, Margery C. — **Manhattan**
Sophomore in Arts and Sciences

Nixon, Paul — **Cimarron**
Sophomore in Engineering and Architecture

Nolan, James J. — **Junction City**
Sophomore in Engineering and Architecture

Nolan, William B. Jr. — **Junction City**
Junior in Engineering and Architecture

Noll, Patricia L. — **Manhattan**
Freshman in Arts and Sciences

Nolte, Gerald M. — **Falls City, Neb.**
Freshman in Agriculture

Norton, Clinton C. — **Augusta**
Freshman in Agriculture

Novak, Robert L. — **Lost Springs**
Junior in Veterinary Medicine

Second Row

Noyce, Edwin C. — **Manhattan**
Freshman in Engineering and Architecture

Nuttle, James R. — **El Dorado**
Junior in Agriculture

Nuzman, John W. — **Topeka**
Freshman in Engineering and Architecture

Nyberg, Shirley J. — **Clay Center**
Freshman in Arts and Sciences

Nye, Derald D. — **Oakley**
Freshman in Engineering and Architecture

Oberg, Janet I. — **Clay Center**
Junior in Arts and Sciences

Ogborn, Walter W. — **Iola**
Freshman in Arts and Sciences

Ogburn, Carolyn A. — **Garden City**
Freshman in Arts and Sciences

Ogg, William D. — **Manhattan**
Junior in Arts and Sciences

O'Hara, Duane L. — **Partridge**
Freshman in Agriculture

O'Hara, Ruth E. — **Mankato**
Freshman in Home Economics

Ohse, David E. — **Topeka**
Junior in Arts and Sciences

Bottom Row

Olsen, Leslie A. — **Hardy, Neb.**
Sophomore in Arts and Sciences

Olsen, William O. — **Council Grove**
Freshman in Arts and Sciences

Olson, Harold A. — **Salina**
Sophomore in Engineering and Architecture

Olson, Janice C. — **Gypsum**
Sophomore in Home Economics

Olson, Janice J. — **Manhattan**
Junior in Arts and Sciences

Olson, Lois E. — **Council Grove**
Freshman in Agriculture

Olson, Lynne K. — **Wichita**
Freshman in Home Economics

Olson, Marilyn M. — **Kansas City**
Junior in Home Economics

Olson, Phyllis L. — **Scandia**
Junior in Arts and Sciences

Olsson, Roger L. — **Assaria**
Sophomore in Engineering and Architecture

Oltjen, John L. — **Robinson**
Junior in Agriculture

Oltjen, Ladonna J. — **Leona**
Junior in Home Economics

THEY'RE NOT WITCHES portraying Shakespeare's "Round about the cauldron go." They are coeds attired in leotards practicing for an Orchestra production.

UNDERCLASSMEN . . . Olt-Pet

Top Row

Oltjen, Marilyn M. **Robinson**
Sophomore in Arts and Sciences

Oltjen, Nadine C. **Leona**
Freshman in Arts and Sciences

O'Neal, Judith A. **Kansas City**
Freshman in Home Economics

O'Neal, Marvin P. **Manhattan**
Freshman in Arts and Sciences

Second Row

Orban, Roger F. **Chicago, Ill.**
Sophomore in Engineering and Architecture

Orme, Larry D. **Murdock**
Freshman in Agriculture

Orme, Lila J. **Murdock**
Sophomore in Arts and Sciences

Ortel, Judith **Downs**
Freshman in Arts and Sciences

Third Row

Ostenberg, Eugene M. **Salina**
Sophomore in Engineering and Architecture

Osterheld, John R. **Matawan, N. J.**
Sophomore in Arts and Sciences

Oswald, Kitty L. **Wakefield**
Junior in Home Economics

Ottaway, Lucille A. **Viola**
Freshman in Arts and Sciences

Fourth Row

Ottman, Donna L. **Onaga**
Freshman in Home Economics

Overall, Douglas **Turon**
Junior in Arts and Sciences

Overby, Helen C. **Sunflower**
Sophomore in Home Economics

Owen, Patricia M. **Goodland**
Freshman in Home Economics

Fifth Row

Owens, Alice K. **Mission**
Sophomore in Home Economics

Painter, Elsie M. **Meade**
Junior in Home Economics

Palermo, Peter J. **Kansas City, Mo.**
Freshman in Engineering and Architecture

Pang, Norman **Helena, Ark.**
Sophomore in Veterinary Medicine

Sixth Row

Panzer, Keith L. **Lincoln**
Junior in Agriculture

Paramore, Evelyn A. **Topeka**
Sophomore in Arts and Sciences

Park, Gilbert N. **Meade**
Junior in Arts and Sciences

Parker, Bob D. **Wellington**
Freshman in Arts and Sciences

Seventh Row

Parker, Clarence **Kansas City, Mo.**
Freshman in Arts and Sciences

Parker, Daryl D. **Whiting**
Junior in Arts and Sciences

Parker, Elizabeth S. **Wichita**
Freshman in Home Economics

Parker, Gary A. **Arkansas City**
Sophomore in Arts and Sciences

Eighth Row

Parks, Leslie C. **Wichita**
Freshman in Arts and Sciences

Parks, Richard D. **Mapleton**
Junior in Engineering and Agriculture

Parks, Ronald D. **Overland Park**
Sophomore in Agriculture

Parrack, Dean K. **Mahaska**
Freshman in Arts and Sciences

Ninth Row

Parshall, Ilene R. **Manhattan**
Sophomore in Arts and Sciences

Parsons, Donnie L. **Brewster**
Sophomore in Arts and Sciences

Parsons, Roger N. **Hugoton**
Freshman in Engineering and Agriculture

Patchin, Peter J. **Minneapolis, Minn.**
Sophomore in Agriculture

Tenth Row

Patterson, John D. **Salina**
Freshman in Engineering and Agriculture

Patterson, Warren E. **Ellsworth**
Freshman in Arts and Sciences

Patton, Billy P. **Scott City**
Freshman in Arts and Sciences

Patton, Duane Y. **Council Grove**
First Year in Engineering and Agriculture

Bottom Row

Patton, Melvin N. **Council Grove**
Sophomore in Arts and Sciences

Patton, Patricia A. **Arkansas City**
Junior in Arts and Sciences

Patzell, William A. **Manhattan**
Sophomore in Engineering and Agriculture

Paugh, Constance M. **Salina**
Sophomore in Arts and Sciences

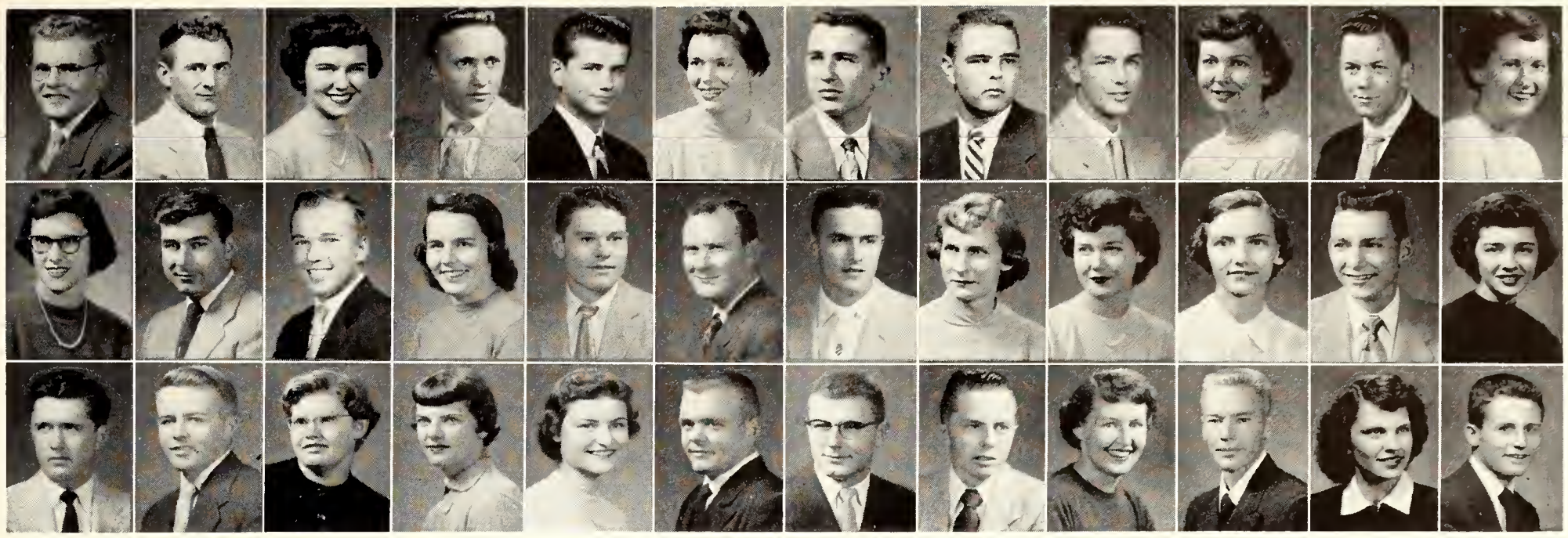

Top Row

Paul, William D. **Weskan**
Freshman in Agriculture

Pauls, Lester D. **Inman**
Sophomore in Arts and Sciences

Paulsen, Kathleen **Zenith**
Sophomore in Home Economics

Paulson, Arnold E. **Lindsborg**
Freshman in Engineering and Agriculture

Paulson, Robert J. **Kansas City**
Sophomore in Arts and Sciences

Payne, Betty A. **Kansas City**
Junior in Arts and Sciences

Payne, James K. **Burrton**
Junior in Veterinary Medicine

Peak, Richard P. **Manhattan**
Junior in Agriculture

Pearson, Francis M. **Derby**
Sophomore in Engineering and Agriculture

Pearson, Margaret A. **Clifton**
Sophomore in Home Economics

Peck, Harold M. **Greensburg**
Junior in Arts and Sciences

Peddicord, Rita R. **Wamego**
Sophomore in Arts and Sciences

Second Row

Pelton, Dorothy L. **Topeka**
Third Year in Engineering and Agriculture

Peltzer, Henry J. **Andale**
Sophomore in Arts and Sciences

Penner, Keith G. **Great Bend**
Sophomore in Arts and Sciences

Pennick, Donna F. **Wichita**
Freshman in Arts and Sciences

Peppiatt, Sam **Ellsworth**
Freshman in Agriculture

Perkins, Dale E. **Neodesha**
Freshman in Agriculture

Perkins, James R. **Howard**
Freshman in Agriculture

Perkins, Mary F. **Manhattan**
Freshman in Arts and Sciences

Perry, Lois E. **Wakarusa**
Sophomore in Home Economics

Peter, Helen L. **St. George**
Sophomore in Arts and Sciences

Peters, Leroy L. **Walnut**
Sophomore in Engineering and Agriculture

Petersen, Carol F. **Kansas City, Mo.**
Sophomore in Arts and Sciences

Bottom Row

Petersilie, Lawrence **Ness City**
Freshman in Arts and Sciences

Petersilie, William **Ness City**
Freshman in Agriculture

Peterson, Carol M. **St. John**
Freshman in Home Economics

Peterson, Carolyn J. **Coldwater**
Junior in Home Economics

Peterson, Cynthia **Manhattan**
Junior in Arts and Sciences

Peterson, Donald C. **Clifton**
Junior in Agriculture

Peterson, Donald K. **Yates Center**
Junior in Agriculture

Peterson, Donald W. **Burdick**
Freshman in Arts and Sciences

Peterson, Elda R. **Delavan**
Sophomore in Home Economics

Peterson, James R. **Marquette**
Sophomore in Agriculture

Peterson, Janet S. **Leonardville**
Junior in Arts and Sciences

Peterson, Lee A. **Norton**
Sophomore in Arts and Sciences

The Fabulous Redhead, Agnes Moorehead, dazzled her audience in the Auditorium when she portrayed her famous role in "Sorry, Wrong Number."

UNDERCLASSMEN . . . Pet-Rat

Top Row

Peterson, Lowell B. **Norton**
Junior in Arts and Sciences

Peterson, Richard L. **Burdick**
Freshman in Engineering and Agriculture

Peterson, Rita M. **McDonald**
Junior in Arts and Sciences

Petr, Raymond L. **Blue Rapids**
Sophomore in Engineering and Agriculture

Second Row

Petr, Richard D. **Blue Rapids**
Sophomore in Engineering and Agriculture

Petracek, Howard A. **Jennings**
Freshman in Arts and Sciences

Pettit, Melvin U. **Benkelman, Neb.**
Junior in Veterinary Medicine

Pettit, Thomas G. **Topeka**
Sophomore in Agriculture

Third Row

Pfuetze, David **Manhattan**
Freshman in Arts and Sciences

Phelps, Eleanor L. **Sedgwick**
Sophomore in Arts and Sciences

Phillips, Alan L. **Manhattan**
Sophomore in Agriculture

Phillips, Beverly J. **Great Bend**
Sophomore in Home Economics

Fourth Row

Phillips, Norman W. **Topeka**
Freshman in Engineering and Architecture

Piccola, Ralph J. **Hackettston**
Freshman in Arts and Sciences

Pickett, Duane I. **Emporia**
Freshman in Engineering and Architecture

Pickett, Richard A. **Topeka**
Junior in Agriculture

Fifth Row

Pickett, Ruth A. **Topeka**
Freshman in Home Economics

Pierce, Gary L. **Wichita**
First Year in Engineering and Architecture

Pierpoint, Robert M. **Wichita**
Freshman in Arts and Sciences

Pilcher, Paula M. **Concordia**
Sophomore in Arts and Sciences

Sixth Row

Pinet, Robert L. **Wamego**
Sophomore in Arts and Sciences

Piper, William C. **Manhattan**
Junior in Engineering and Architecture

Pippin, Raymond E. **Augusta**
Sophomore in Engineering and Architecture

Pishny, Janice F. **Cleburne**
Freshman in Arts and Sciences

Seventh Row

Playter, Robert F. **Great Neck, N. Y.**
Sophomore in Agriculture

Poelma, John C. **Beloit**
Freshman in Agriculture

Pohlman, Donald L. **Ellinwood**
Sophomore in Arts and Sciences

Pollom, James E. **Manhattan**
Junior in Arts and Sciences

Eighth Row

Polson, Louise N. **Vermillion**
Junior in Arts and Sciences

Poore, Lee K. **Anderson, Ind.**
Junior in Arts and Sciences

Pope, Donald L. **Brea, Calif.**
Sophomore in Agriculture

Porch, James E. **Abilene**
Freshman in Arts and Sciences

Ninth Row

Porter, James A. **Okmulgee, Okla.**
Freshman in Engineering and Architecture

Porter, Phillip G. **Garden City**
Junior in Agriculture

Poston, Carl W. **Rose Hill**
Freshman in Engineering and Architecture

Pottorff, Gary N. **Wichita**
Sophomore in Arts and Sciences

Tenth Row

Potts, Jack G. **Ottawa**
Junior in Arts and Sciences

Potwin, Ann **McPherson**
Junior in Home Economics

Potwin, Arlan G. **Lyons**
Junior in Agriculture

Poulter, Patricia A. **Kansas City, Mo.**
Freshman in Arts and Sciences

Bottom Row

Pratt, Betsy J. **White City**
Junior in Arts and Sciences

Prawl, Phillip W. **Severance**
Freshman in Engineering and Architecture

Pretz, Charles O. **Olathe**
Freshman in Agriculture

Pretzer, Don D. **Garnett**
Junior in Agriculture

Top Row

Prewett, Mary P. **Salina**
Sophomore in Home Economics

Price, Darold W. **Salina**
Junior in Arts and Sciences

Price, Mary Alice **Liberty**
Freshman in Arts and Sciences

Price, Sandra **Junction City**
Freshman in Arts and Sciences

Prickett, Wanda M. **Simpson**
Freshman in Arts and Sciences

Prigmore, Donald G. **Leon**
Junior in Engineering and Architecture

Ptacek, Patricia **Manhattan**
Sophomore in Home Economics

Puckett, Virginia E. **Augusta**
Sophomore in Home Economics

Puett, Joseph F. **Ft. Riley**
Sophomore in Engineering and Architecture

Puhr, Barbara A. **Kansas City**
Sophomore in Arts and Sciences

Pulliam, Barbara J. **Anthony**
Junior in Home Economics

Pults, Daryl E. **Horton**
Junior in Agriculture

Second Row

Purcell, Mary F. **Kansas City, Mo.**
Junior in Arts and Sciences

Quanz, Robert Eugene **Glade**
Freshman in Agriculture

Quick, Nathaniel L. **Salina**
Junior in Arts and Sciences

Quinlan, Mary **Manhattan**
Junior in Arts and Sciences

Quint, Thomas E. **Bunkerhill**
Sophomore in Agriculture

Rader, Wells R. **Kansas City, Mo.**
Freshman in Arts and Sciences

Rafferty, Robert W. **Newton**
Freshman in Engineering and Architecture

Raile, Elaine M. **St. Francis**
Sophomore in Arts and Sciences

Railsback, Jack D. **Lincoln, Neb.**
Sophomore in Veterinary Medicine

Raitt, Marjorie A. **Suwankee**
Junior in Arts and Sciences

Raleigh, Reta M. **McPherson**
Junior in Arts and Sciences

Ramsey, Marion D. **Kansas City, Mo.**
Sophomore in Arts and Sciences

Bottom Row

Randall, Kay **Protection**
Freshman in Arts and Sciences

Randall, Philip R. **Protection**
Sophomore in Arts and Sciences

Randels, Phyllis L. **Bluff City**
Sophomore in Home Economics

Rankin, Martha E. **Merriam**
Sophomore in Home Economics

Rankin, Roger **Bernardsville, N. J.**
Sophomore in Agriculture

Rankin, Serena **Port Arthur, Texas**
Sophomore in Arts and Sciences

Rausdell, Josephine **Independence, Mo.**
Freshman in Arts and Sciences

Rasch, Gloria L. **Mission**
Sophomore in Arts and Sciences

Rash, Larry A. **Thayer**
Sophomore in Arts and Sciences

Rasher, Nancy **Abilene**
Freshman in Arts and Sciences

Rasic, Lily P. **Lima, Peru**
Sophomore in Arts and Sciences

Rathbone, David **Manhattan**
Freshman in Arts and Sciences

NICOTINE ADDICTS and refreshment seekers crowd around the concession stand in the Field House before the basketball game starts and during the halftime.

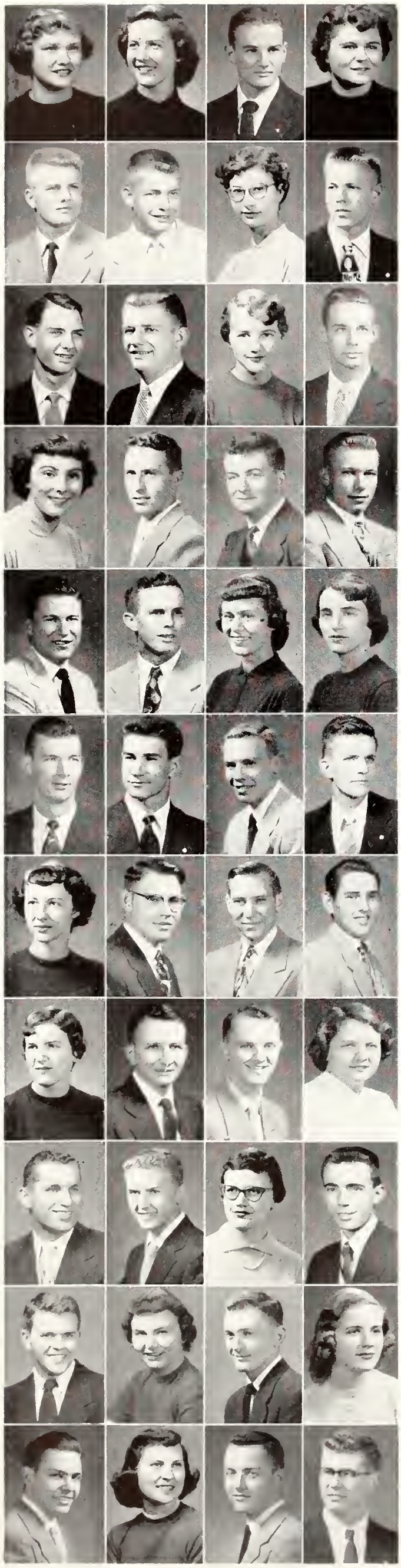

UNDERCLASSMEN . . . Raw-Rum

Top Row

Rawlings, Charlene — **Beloit**
Freshman in Arts and Sciences

Rawlins, Marilyn — **Holton**
Freshman in Home Economics

Razor, Willis Lee — **Washington**
Sophomore in Agriculture

Reece, Katharine — **Gardner**
Junior in Home Economics

Second Row

Reece, Robert S. — **Gardner**
Freshman in Engineering and Architecture

Reed, Dale V. — **Wichita**
Junior in Arts and Sciences

Reed, Joan M. — **Mission**
Second Year in Engineering and Architecture

Reed, Richard C. — **Topeka**
Freshman in Engineering and Architecture

Third Row

Reeder, George — **Kansas City**
Freshman in Engineering and Architecture

Reese, Jerry W. — **Hiawatha**
Junior in Arts and Sciences

Regier, Kathryn — **Hampton, Va.**
Freshman in Home Economics

Regnier, Joseph — **Miltonvale**
Junior in Engineering and Architecture

Fourth Row

Regnier, Nancy C. — **Concordia**
Freshman in Arts and Sciences

Reich, Elmer R. — **Barron, Wis.**
Sophomore in Arts and Sciences

Reichle, Virgil D. — **Cummings**
Sophomore in Arts and Sciences

Reid, James A. — **Brewster**
Sophomore in Arts and Sciences

Fifth Row

Reid, Royal D. — **Brewster**
Junior in Arts and Sciences

Reida, Byron D. — **Zenda**
Sophomore in Agriculture

Reiff, Velda J. — **Elmo**
Freshman in Arts and Sciences

Reinecker, Jo Eva — **Quinter**
Freshman in Home Economics

Sixth Row

Reinhardt, Richard — **Erie**
Junior in Agriculture

Reiter, Robert C. — **Stafford**
Freshman in Engineering and Architecture

Reitz, Roger P. — **Manhattan**
Junior in Arts and Sciences

Renfro, Richard — **Hutchinson**
Sophomore in Arts and Sciences

Seventh Row

Renken, Gloria L. — **Lebanon**
Sophomore in Home Economics

Renz, Richard H. — **Riley**
Sophomore in Agriculture

Reser, Thomas — **Lebanon**
Junior in Arts and Sciences

Reusser, Dwayne — **Mulvane**
Freshman in Arts and Sciences

Eighth Row

Reusser, Marilyn — **Wellington**
Freshman in Home Economics

Reynolds, James — **Wichita**
Junior in Engineering and Architecture

Reynolds, Warren D. — **Manhattan**
Junior in Arts and Sciences

Rezac, Rosalie M. — **Onaga**
Freshman in Arts and Sciences

Ninth Row

Rhoades, James A. — **Cawker City**
Freshman in Arts and Sciences

Rhoades, Keith R. — **Quinter**
Sophomore in Arts and Sciences

Rhodes, Vera May — **Garden City**
Sophomore in Arts and Sciences

Rhodes, Robert R. — **Council Grove**
Sophomore in Arts and Sciences

Tenth Row

Rhyne, Robert R. — **Arcadia**
Junior in Arts and Sciences

Riat, Lois Jean — **Wamego**
Freshman in Home Economics

Rice, Richard C. — **Concordia**
Junior in Arts and Sciences

Richards, Diane Lee — **Council Grove**
Sophomore in Arts and Sciences

Bottom Row

Richards, Verlyn D. — **Culver**
Junior in Arts and Sciences

Richardson, Charlene — **El Dorado**
Junior in Home Economics

Richardson, Jack H. — **Wichita**
Sophomore in Engineering and Architecture

Ricklefs, Delus W. — **Bendena**
Freshman in Agriculture

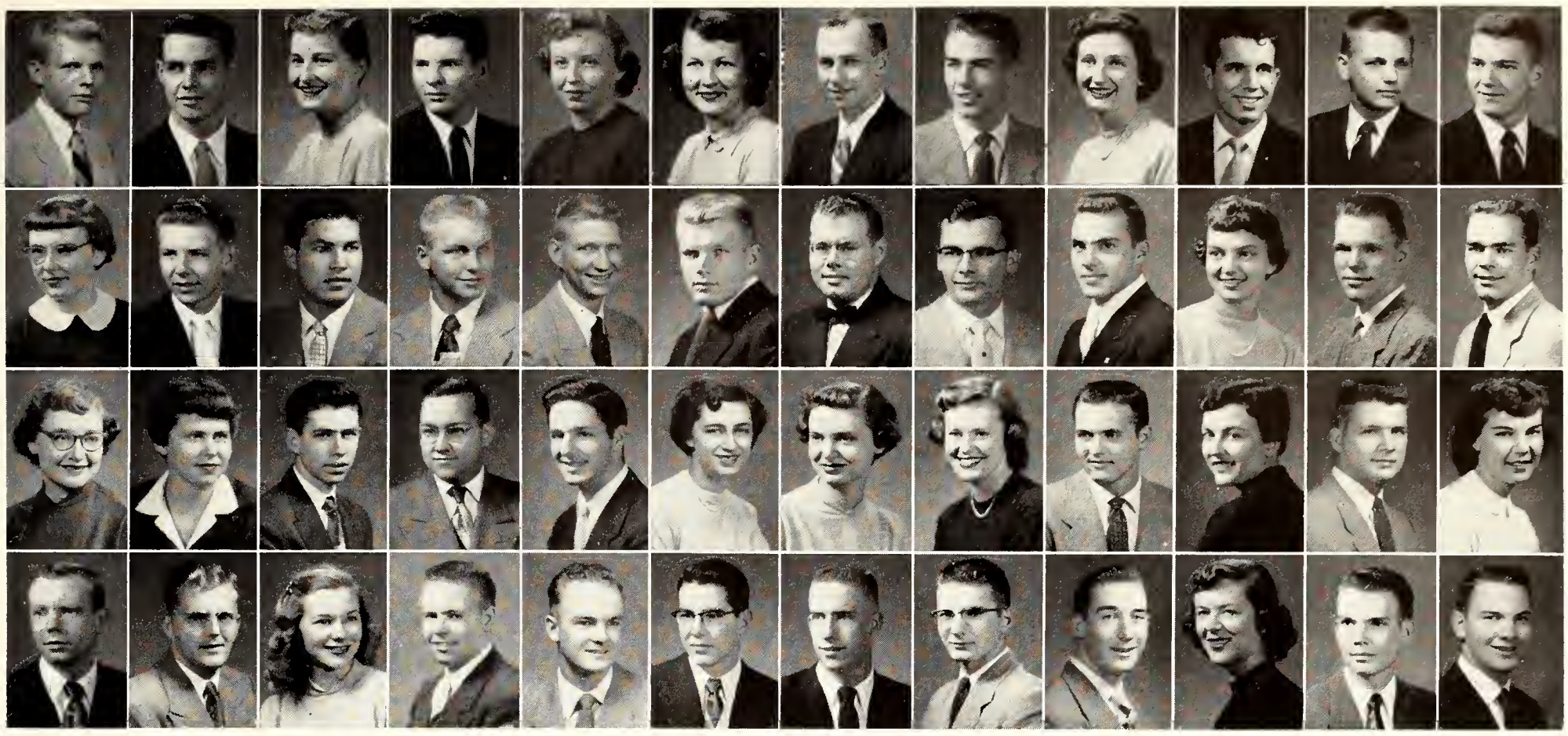

Top Row

Ricklefs, John E. **Salina**
Freshman in Agriculture

Rieg, Edwin G. **Wichita**
Sophomore in Engineering and Architecture

Riley, Marilyn J. **Holton**
Sophomore in Home Economics

Riley, Wayne K. **Cedar Rapids, Iowa**
Sophomore in Agriculture

Rinehart, Marilyn E. **Hutchinson**
Junior in Arts and Sciences

Ritter, Mary K. **Junction City**
Junior in Arts and Sciences

Rizek, Eugene L. **Munden**
Junior in Veterinary Medicine

Roberts, John R. **Hermann, Mo.**
Freshman in Engineering and Architecture

Roberts, Marya M. **Wichita**
Junior in Arts and Sciences

Roberts, Max K. **St. John**
Sophomore in Engineering and Architecture

Roberts, Thomas E. **Liberal**
Freshman in Veterinary Medicine

Robertson, Phil R. **Brownstown, Ind.**
Sophomore in Agriculture

Second Row

Robinson, Ann Marie **Soldier**
Sophomore in Home Economics

Robison, Fred L. **Wichita**
Sophomore in Arts and Sciences

Rockwell, Richard A. **Frankfort**
Junior in Engineering and Architecture

Rodman, Ivan F. **Kansas City**
Sophomore in Arts and Sciences

Roesler, Joe E. **Claflin**
Sophomore in Agriculture

Roether, Douglas D. **Milford**
Sophomore in Engineering and Architecture

Rogers, Charles L. **Oskaloosa**
Junior in Arts and Sciences

Rogers, Dennis R. **Burr Oak**
Freshman in Arts and Sciences

Rogers, Don K. **Manhattan**
Freshman in Engineering and Architecture

Rogers, Donna F. **Manhattan**
Freshman in Home Economics

Rogers, Gary B. **Manhattan**
Sophomore in Engineering and Architecture

Rogers, Ira Jr. **Topeka**
Junior in Arts and Sciences

Third Row

Rogers, Marilyn J. **Topeka**
Freshman in Home Economics

Rogers, Patricia R. **Topeka**
Freshman in Arts and Sciences

Rogers, Terence F. **Ganaan**
Freshman in Engineering and Architecture

Rogers, William E. **Fort Scott**
Junior in Engineering and Architecture

Roggenorff, George **Manhattan**
Sophomore in Arts and Sciences

Rolfs, Patricia L. **Lorraine**
Sophomore in Home Economics

Roosa, Margaret L. **Greensboro, N. C.**
Sophomore in Arts and Sciences

Root, Barbara L. **Junction City**
Freshman in Arts and Sciences

Root, Thomas B. **Atchison**
Second Year in Engineering and Architecture

Rose, Adelaide **Manhattan**
Freshman in Arts and Sciences

Roseberry, Charles A. **Derby**
Freshman in Engineering and Architecture

Rosell, Charlotte L. **Manhattan**
Freshman in Arts and Sciences

Bottom Row

Rosenberger, William **Hiawatha**
Junior in Arts and Sciences

Rosendal, Edward S. **Dannebrog, Neb.**
Sophomore in Agriculture

Ross, Karen D. **Pawnee Rock**
Sophomore in Arts and Sciences

Roth, Leon L. **Osborne**
Freshman in Engineering and Architecture

Rousseau, Gerald D. **Waldron**
Sophomore in Arts and Sciences

Rowland, Charles W. **Hutchinson**
Freshman in Agriculture

Roy, Wayne L. **Kiowa**
Sophomore in Engineering and Architecture

Ruda, Jack F. **Atwood**
Freshman in Agriculture

Rudman, Richard L. **Palco**
Freshman in Agriculture

Rudrauff, Patsy R. **Wichita**
Junior in Home Economics

Ruggels, W. Lee **Beverly**
Sophomore in Arts and Sciences

Rumford, Fred K. **Jetmore**
Junior in Arts and Sciences

UNDERCLASSMEN . . . Rum-Sch

Top Row

Rumold, Lloyd D. **Topeka**
Freshman in Engineering and Architecture

Rumsey, Thomas A. **Council Grove**
Freshman in Engineering and Architecture

Rundell, Jo A. **Pierceville**
Sophomore in Home Economics

Rundell, Marjorie H. **Bavaria**
Sophomore in Home Economics

Second Row

Rundle, Linda L. **Clay Center**
Freshman in Home Economics

Rundquist, Harvey W. **Assaria**
Sophomore in Arts and Sciences

Runyan, John G. **Kansas City, Mo.**
Sophomore in Agriculture

Rupert, Stephen **Minneapolis**
Sophomore in Agriculture

Third Row

Rush, Carol L. **Milford**
Freshman in Arts and Sciences

Rush, Jay D. **Sioux City, Iowa**
Freshman in Veterinary Medicine

Rush, Marilyn L. **Haviland**
Junior in Arts and Sciences

Rusher, James F. **Tulsa, Okla.**
Sophomore in Arts and Sciences

Fourth Row

Rusk, Ardella R. **Wellington**
Sophomore in Home Economics

Rusk, Carol L. **Wellington**
Freshman in Home Economics

Russell, Beverly R. **Ulysses**
Freshman in Arts and Sciences

Russell, Dorothy M. **Rozel**
Junior in Home Economics

Fifth Row

Russell, Frances L. **Garden City**
Sophomore in Home Economics

Russell, John W. **Mankato**
Freshman in Agriculture

Russell, June B. **Fredonia**
Junior in Home Economics

Russell, Richard K. **St. John**
Sophomore in Agriculture

Sixth Row

Russell, Virginia L. **Rozel**
Junior in Home Economics

Russell, Weldon E. **Howard**
Junior in Agriculture

Ruthrauff, Phyllis A. **Overland Park**
Junior in Home Economics

Sabhiok, Mohinder D. **Simla, India**
Junior in Engineering and Architecture

Seventh Row

Sackett, Charles S. **Tonganoxie**
Freshman in Veterinary Medicine

Saenger, Fred O. **Sylvan Grove**
Freshman in Agriculture

Salah, Yahya A. **Tulkarm, Jordan**
Junior in Agriculture

Salisbury, Johnny F. **Lecompton**
Freshman in Arts and Sciences

Eighth Row

Salisbury, Sally J. **Lecompton**
Freshman in Home Economics

Salter, Doris J. **Wakefield**
Junior in Arts and Sciences

Salter, Edith S. **Wakefield**
Freshman in Arts and Sciences

Salter, Francis R. **Turon**
Sophomore in Arts and Sciences

Ninth Row

Sambol, Richard M. **Bethel**
Junior in Veterinary Medicine

Sampson, Jeannene L. **Abilene**
Sophomore in Arts and Sciences

Samuelson, Marvin L. **Vermillion**
Sophomore in Veterinary Medicine

Sanders, Georgia L. **Tribune**
Sophomore in Arts and Sciences

Tenth Row

Sanford, Robert E. **Independence**
Freshman in Agriculture

Santoro, Frank **Staten Island, N. Y.**
Third Year in Engineering and Architecture

Sapp, Shirley J. **Hoxie**
Freshman in Home Economics

Sargent, Beverly A. **Manhattan**
Sophomore in Home Economics

Bottom Row

Sargent, Janice C. **Council Grove**
Junior in Arts and Sciences

Sargent, Joan K. **Wichita**
Sophomore in Arts and Sciences

Sartorius, William **Summit, N. J.**
Sophomore in Engineering and Architecture

Sarvis, Shirley J. **Norton**
Freshman in Home Economics

Top Row

Saulters, Raymond L. **Kansas City**
Freshman in Arts and Sciences

Savage, Robert J. **Hackettstown, N. J.**
Junior in Engineering and Architecture

Saville, Darrell D. **Marysville**
Freshman in Engineering and Architecture

Sawyer, Charlene M. **Fairview**
Freshman in Arts and Sciences

Sayler, John L. **Jetmore**
Sophomore in Agriculture

Schafer, James R. **Vermillion**
Sophomore in Agriculture

Schaller, Gordon D. **Offerle**
Freshman in Arts and Sciences

Schartz, Toni M. **Great Bend**
Freshman in Arts and Sciences

Schaulis, William E. **Wakefield**
Sophomore in Arts and Sciences

Schicktanz, Robert T. **Junction City**
Freshman in Engineering and Architecture

Schimpf, Donald Lee **Stafford**
Junior in Engineering and Architecture

Schlender, Wilda J. **Quinault, Wash.**
Freshman in Engineering and Architecture

Second Row

Schmid, Walter C. **Topeka**
Sophomore in Arts and Sciences

Schmidt, Daniel H. **Hillsboro**
Sophomore in Agriculture

Schmidt, Ernst H. **Freeport**
Junior in Agriculture

Schmidt, Jack **Haven**
Junior in Engineering and Architecture

Schmidt, Jocelyn A. **Goodland**
Sophomore in Arts and Sciences

Schmidt, Paul G. **Council Grove**
Junior in Engineering and Architecture

Schmidtlein, Grace
Battleground, Wash.
Junior in Arts and Sciences

Schmidtlein, Jessie
Battleground, Wash.
Freshman in Home Economics

Schmitz, Lucele M. **Mission**
Sophomore in Arts and Sciences

Schneblin, Gloria S. **Peoria, Ill.**
Junior in Home Economics

Schneck, Merle R. **Lawrence**
Freshman in Agriculture

Schneider, David L. **Norton**
Junior in Arts and Sciences

Bottom Row

Schneider, Donald W. **Natoma**
Freshman in Arts and Sciences

Schober, Robert L. **Great Bend**
Freshman in Arts and Sciences

Schoen, Walter E. **Cawker City**
Junior in Agriculture

Schoenfeldt, Susan G.
Kansas City, Mo.
Sophomore in Home Economics

Scholer, Charles F. **Manhattan**
Sophomore in Engineering and Architecture

Scholler, Mary M. **El Dorado**
Sophomore in Home Economics

Schoneweis, David A. **Miltonvale**
Sophomore in Veterinary Medicine

Schoneweis, Rachel L. **Miltonvale**
Sophomore in Home Economics

Schoof, Donna J. **Council Grove**
Sophomore in Home Economics

Schoof, Richard **Council Grove**
Freshman in Engineering and Architecture

Schrader, Jerry L. **Great Bend**
Freshman in Veterinary Medicine

Schrenk, Sara K. **Manhattan**
Sophomore in Arts and Sciences

STUFFED SPECIMENS populate K-State's museum in Fairchild hall. Live snakes and lizards are housed in cages and glass boxes on the second floor.

UNDERCLASSMEN . . . Sch-Sim

Top Row

Schroeder, Edward C. **St. Francis**
Freshman in Engineering and Architecture

Schroeder, Marlene A. **Holyrood**
Sophomore in Arts and Sciences

Schroer, Joann M. **Randolph**
Freshman in Arts and Sciences

Schuetz, Richard J. **Mercier**
Second Year in Engineering and Architecture

Second Row

Schulte, Norman **Alma**
Sophomore in Arts and Sciences

Schultis, Estel J. **Great Bend**
Freshman in Agriculture

Schultz, Herbert M. **Holton**
Freshman in Arts and Sciences

Schultz, Millicent B. **Pawnee Rock**
Sophomore in Home Economics

Third Row

Schultze, Roger G. **Waldo**
Freshman in Arts and Sciences

Schumacher, Carl R. **Kansas City**
Junior in Engineering and Architecture

Schumacher, Dorothy **Kansas City**
Junior in Home Economics

Schuman, Robert H. **Powhattan**
Freshman in Agriculture

Fourth Row

Schwab, Leonard P. **Madison**
Sophomore in Agriculture

Schwalm, Irvin M. **Baldwin**
Freshman in Veterinary Medicine

Schwarz, Carol L. **Gypsum**
Freshman in Home Economics

Scoby, Connie L. **Hays**
Sophomore in Arts and Sciences

Fifth Row

Scott, Charles A. **Oakley**
Sophomore in Engineering and Architecture

Scott, Inez M. **Loring**
Freshman in Home Economics

Scott, James L. **St. George**
Sophomore in Arts and Sciences

Scott, Jeanette **Tulsa, Okla.**
Sophomore in Arts and Sciences

Sixth Row

Scott, B. Kay **Emporia**
Freshman in Arts and Sciences

Scott, Marvel J. **Scott City**
Junior in Arts and Sciences

Scott, Opal A. **Solomon**
Freshman in Home Economics

Scott, Virginia L. **Loring**
Junior in Home Economics

Seventh Row

Scribante, Adrian J. **La Cygne**
Junior in Engineering and Architecture

Seaman, Arlen D. **Gypsum**
First Year in Engineering and Architecture

Seaton, Mary K. **Kansas City, Mo.**
Freshman in Arts and Sciences

Seeley, James C. **Hiawatha**
Freshman in Arts and Sciences

Eighth Row

Seibert, Twila M. **Great Bend**
Freshman in Arts and Sciences

Seidler, Donna S. **Kansas City, Mo.**
Freshman in Home Economics

Seirer, Myron P. **Manhattan**
Freshman in Arts and Sciences

Seitz, Richard L. **Lindsborg**
Sophomore in Agriculture

Ninth Row

Sekavec, Norman P. **Brownell**
Freshman in Arts and Sciences

Sell, Hazel K. **Melvern**
Sophomore in Home Economics

Semisch, Floyd D. **Leon**
Freshman in Agriculture

Serrano, Pedro A. **Puerto Rico**
Fourth Year in Engineering and Architecture

Tenth Row

Sessler, Carl W. **Garden City**
Junior in Engineering and Architecture

Setzekorn, William D. **Wichita**
Freshman in Engineering and Architecture

Sewing, Alice M. **Herington**
Sophomore in Arts and Sciences

Shafer, Mary E. **Silver Lake**
Sophomore in Arts and Sciences

Bottom Row

Shafer, Sally J. **Overland Park**
Junior in Home Economics

Shaffer, Jerry A. **Lindsborg**
Freshman in Agriculture

Shamburg, Harold K. **Beloit**
Freshman in Arts and Sciences

Shank, Harry L. **Abilene**
Freshman in Arts and Sciences

Top Row

Shaw, Annalou — **Macksville**
Sophomore in Arts and Sciences

Shaw, Don L. — **McPherson**
Sophomore in Arts and Sciences

Shaw, Kenneth A. — **Charleston**
Sophomore in Engineering and Architecture

Shea, Beverly B. — **Beloit**
Sophomore in Arts and Sciences

Sheel, Harold — **Moline**
Junior in Arts and Sciences

Sheets, Scott E. — **Topeka**
Freshman in Agriculture

Sheets, Wayne O. — **Enterprise**
Junior in Arts and Sciences

Sheets, William E. — **Havertown, Pa.**
Junior in Agriculture

Sheldon, Charles M. — **Topeka**
Sophomore in Engineering and Architecture

Shenk, Carolyn — **China Lake, Calif.**
Sophomore in Home Economics

Sherman, George J. — **Toronto**
Junior in Agriculture

Sherrell, Bette I. — **Manhattan**
Sophomore in Arts and Sciences

Second Row

Sherwood, Howard K. — **Wichita**
Sophomore in Arts and Sciences

Shields, James B. — **Falls City, Neb.**
Sophomore in Arts and Sciences

Shields, Janet E. — **Kansas City, Mo.**
Sophomore in Arts and Sciences

Shimer, Richard D. — **Topeka**
Junior in Engineering and Architecture

Shimp, J. Keith — **Madison**
Sophomore in Agriculture

Shipp, Robert L. — **Manhattan**
Freshman in Agriculture

Shippy, Vida M. — **Chapman**
Junior in Home Economics

Shirkey, Robin A. — **Garden City**
Freshman in Engineering and Architecture

Shivers, Claude W. — **Clay Center**
Second Year in Engineering and Architecture

Shoemaker, Marvin A. — **Narka**
Freshman in Agriculture

Shore, Frederick L. — **Big Bow**
Junior in Engineering and Architecture

Shoup, Olive W. — **Udall**
Sophomore in Home Economics

Bottom Row

Shoup, Robert G. — **Council Grove**
Sophomore in Engineering and Architecture

Shove, Cecil R. — **Havensville**
Junior in Agriculture

Shove, Henry L. — **Havensville**
Freshman in Engineering and Architecture

Shupe, Patricia J. — **McPherson**
Sophomore in Arts and Sciences

Shute, George E. — **Esbon**
Sophomore in Agriculture

Shutler, Marvin E. — **Arkansas City**
Sophomore in Arts and Sciences

Siegel, Hillard — **Baltimore, Md.**
Freshman in Arts and Sciences

Siegle, Ross F. — **Manhattan**
Junior in Arts and Sciences

Siemers, Diana — **Wakefield**
Junior in Arts and Sciences

Siemsen, Donald H. — **Holyrood**
Sophomore in Arts and Sciences

Sillin, Evelyn M. — **Hudson**
Junior in Arts and Sciences

Simmonds, Cleo G. — **Hutchinson**
Freshman in Engineering and Architecture

CHAIR-STUFFERS are future homemakers who enrolled in this home furnishings class in order to learn some of the domestic crafts such as furniture remodeling.

UNDERCLASSMEN . . . Sim-Sod

Top Row

Simmons, Adrea D. **Manhattan**
Junior in Arts and Sciences

Simmons, William C. **Salina**
Sophomore in Arts and Sciences

Simms, Roberta L. **Kansas City, Mo.**
Freshman in Home Economics

Simon, Harold M. **Colwich**
Freshman in Engineering and Architecture

Second Row

Simon, John W. **Madison**
Freshman in Agriculture

Simonet, Jose A. **Puerto Rico**
Freshman in Arts and Sciences

Simonson, Charles R. **Great Bend**
Junior in Arts and Sciences

Simpson, Clare L. **Stafford**
Junior in Arts and Sciences

Third Row

Simpson, Eleanor J. **Quinter**
Junior in Arts and Sciences

Simpson, Janet N. **Wichita**
Freshman in Home Economics

Simpson, Marlene K. **Quinter**
Freshman in Home Economics

Simpson, Mary H. **Berryton**
Sophomore in Home Economics

Fourth Row

Simpson, Raymond A. **Enterprise**
Junior in Engineering and Architecture

Simpson, William E. **Salina**
Sophomore in Agriculture

Sims, Jean C. **Oakley**
Junior in Arts and Sciences

Sinderson, Lee N.
Downers Grove, Ill.
Freshman in Agriculture

Fifth Row

Sinderson, Samuel W. **Kansas City**
Junior in Engineering and Agriculture

Sinderson, William S. **Kansas City**
Freshman in Engineering and Architecture

Sis, Janice L. **Great Bend**
Sophomore in Home Economics

Sis, Raymond F. **Belleville**
Freshman in Veterinary Medicine

Sixth Row

Six, George **Lyons**
Sophomore in Arts and Sciences

Skinner, Maurice M. **Great Bend**
Freshman in Arts and Sciences

Skinner, Thomas W. **Clay Center**
Junior in Arts and Sciences

Skinner, Willis D. **Council Grove**
Junior in Engineering and Architecture

Seventh Row

Skiver, Karen **Manhattan**
Freshman in Arts and Sciences

Skupe, Joan K. **Haddam**
Freshman in Home Economics

Slade, Don E. **St. John**
Junior in Agriculture

Slankard, Rex D. **Princeton**
Freshman in Agriculture

Eighth Row

Slaughter, John B. **Topeka**
Sophomore in Engineering and Architecture

Sleeper, Gerald B. **Topeka**
Freshman in Agriculture

Slentz, Mary L. **Lewis**
Sophomore in Home Economics

Slocombe, Janet L. **Peabody**
Sophomore in Arts and Sciences

Ninth Row

Slyter, Leonard L. **Paola**
Junior in Agriculture

Small, Keith L. **Conway Springs**
Freshman in Engineering and Architecture

Smaltz, Earl J. **Manhattan**
Freshman in Arts and Sciences

Smart, James H. **Washington**
Freshman in Arts and Sciences

Tenth Row

Smies, Mary E. **Courtland**
Sophomore in Home Economics

Smika, Darryl E. **Scott City**
Junior in Agriculture

Smischny, Susimae **Ellsworth**
Freshman in Arts and Sciences

Smith, Betty Jo **Ness City**
Freshman in Arts and Sciences

Bottom Row

Smith, Conrad C. **Stafford**
Sophomore in Engineering and Architecture

Smith, Dale I. **Topeka**
Freshman in Arts and Sciences

Smith, Darlene Y. **Sabetha**
Junior in Arts and Sciences

Smith, Dean J. **Jetmore**
Junior in Arts and Sciences

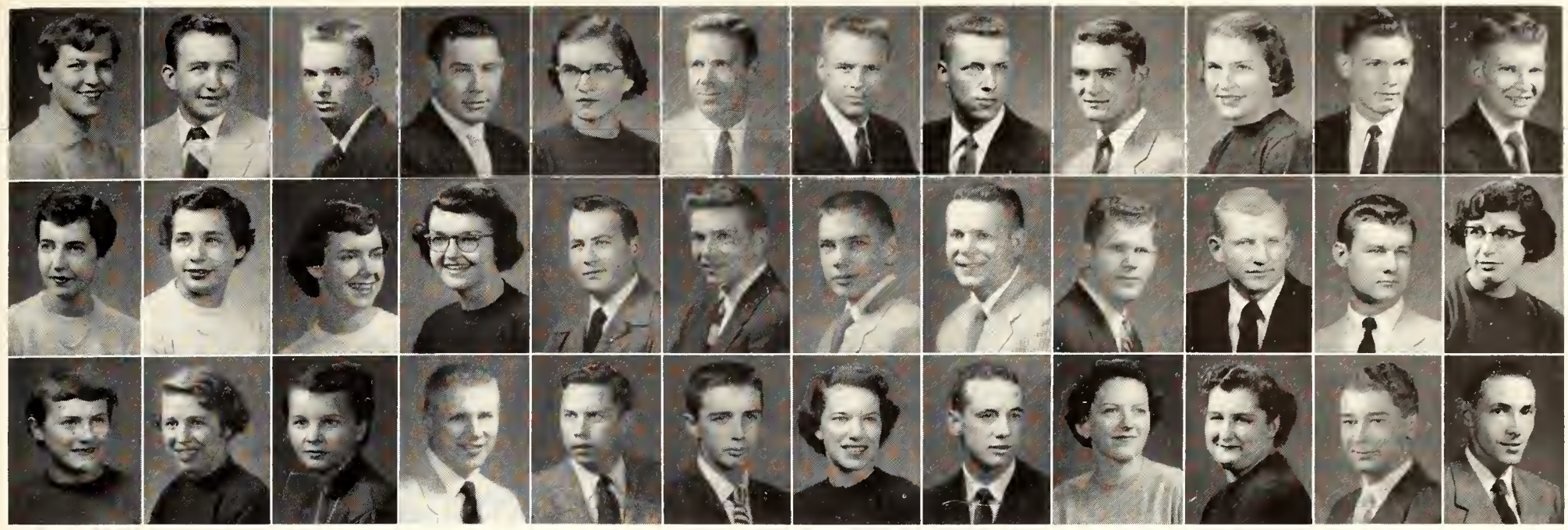

Top Row

Smith, Delaine **Satanta**
Sophomore in Home Economics

Smith, Donald E. **Bison**
Junior in Agriculture

Smith, Donald O. **Kansas City, Mo.**
Freshman in Engineering and Architecture

Smith, Gene O. **Jetmore**
Junior in Arts and Sciences

Smith, Geraldine A. **Courtland**
Freshman in Arts and Sciences

Smith, Hubert W. **Great Bend**
Junior in Engineering and Architecture

Smith, James A. **Brainerd, Minn.**
Junior in Arts and Sciences

Smith, James D. **Hutchinson**
Sophomore in Agriculture

Smith, James L. **Haven**
Sophomore in Arts and Sciences

Smith, Joan B. **Minneapolis**
Freshman in Home Economics

Smith, Kenneth D. **St. Joseph, Mo.**
Junior in Agriculture

Smith, Larry L. **Kingsdown**
Freshman in Engineering and Architecture

Second Row

Smith, Marilyn C. **El Dorado**
Freshman in Home Economics

Smith, Marion F. **Manhattan**
Junior in Arts and Sciences

Smith, Mary S. **Wichita**
Sophomore in Arts and Sciences

Smith, Nancy E. **Mission**
Sophomore in Home Economics

Smith, Norris E. **Newton**
Sophomore in Engineering and Architecture

Smith, Ralph L. **Topeka**
Freshman in Engineering and Architecture

Smith, Richard D. **Berryton**
Freshman in Arts and Sciences

Smith, Richard M. **Colby**
Junior in Arts and Sciences

Smith, Robert E. **Topeka**
Junior in Arts and Sciences

Smith, Robert W. **Hope**
Junior in Arts and Sciences

Smith, Rodney C. **Topeka**
Sophomore in Engineering and Architecture

Smith, Ruth Ann **Waterville**
Sophomore in Arts and Sciences

Bottom Row

Smith, Sharlene M. **Belleville**
Freshman in Arts and Sciences

Smith, Shirley A. **Waterville**
Junior in Arts and Sciences

Snell, Lila L. **St. John**
Sophomore in Arts and Sciences

Snider, David F. **Ottawa**
Freshman in Arts and Sciences

Snider, George L. Jr. **Parkville, Mo.**
Junior in Engineering and Architecture

Snider, Johnny R. **Russell**
Freshman in Engineering and Architecture

Snodgrass, Carol A. **Clay Center**
Freshman in Arts and Sciences

Snyder, John R. **Elwood, Ind.**
Sophomore in Arts and Sciences

Snyder, Linna S. **Topeka**
Junior in Arts and Sciences

Sobba, Roberta M. **Medford**
Sophomore in Arts and Sciences

Socolofsky, Lowell **Ramona**
Junior in Engineering and Architecture

Soder, Marion F. **Washington**
Sophomore in Arts and Sciences

Open-air classroom is provided by the grassy slope east of the College Auditorium. The art class looks toward Danforth Chapel, which they are drawing.

UNDERCLASSMEN . . . Soe-Tal

Top Row

Soeken, Howard L. **Claflin**
Junior in Agriculture

Sommer, Warren T. **Manhattan**
Sophomore in Arts and Sciences

Sondergard, Barbara **Manhattan**
Freshman in Arts and Sciences

Speer, Laura E. **Clearwater**
Junior in Home Economics

Second Row

Spencer, Claude E. **Junction City**
Junior in Arts and Sciences

Spicher, Kenneth **Glasco**
Junior in Arts and Sciences

Spiker, David M. **Manhattan**
First Year in Engineering and Architecture

Spitzer, Howard L. **Scott City**
Sophomore in Agriculture

Third Row

Springer, Roy J. **Great Bend**
Sophomore in Engineering and Architecture

Srajer, Dolores R. **Tampa**
Sophomore in Arts and Sciences

Staadt, Imogene M. **Pomona**
Sophomore in Home Economics

Stack, John R. **Kansas City**
Third Year in Engineering and Architecture

Fourth Row

Stadel, Naomi E. **Pratt**
Freshman in Home Economics

Staff, Bonner W. **Manhattan**
Freshman in Arts and Sciences

Stagemeyer, Merlin D. **Holbrook, Neb.**
Freshman in Arts and Sciences

Staggs, John A. **Tucson, Ariz.**
Freshman in Engineering and Architecture

Fifth Row

Stahl, William E. **Delanco, N. J.**
Sophomore in Arts and Sciences

Stairrett, Sandra L. **Jetmore**
Freshman in Home Economics

Stalcup, Wanda I. **Stafford**
Sophomore in Home Economics

Staley, Verlyn G. **Russell**
Freshman in Engineering and Architecture

Sixth Row

Stalker, Clinton L. **Topeka**
Junior in Agriculture

Stamm, James D. **Washington**
Sophomore in Agriculture

Standley, Joleen E. **Cherryvale**
Junior in Home Economics

Stanley, Jane C. **Wichita**
Sophomore in Arts and Sciences

Seventh Row

Stanley, Melodee **Wichita**
Freshman in Arts and Sciences

Stanners, William **Oak Park, Ill.**
Sophomore in Agriculture

Stanton, Gaylord D. **Ogallah**
Freshman in Agriculture

Stanton, Leon S. **Johnson**
Sophomore in Agriculture

Eighth Row

Starr, Evangeline M. **Phillipsburg**
Junior in Home Economics

Starr, Lowell E. **Welda**
Freshman in Engineering and Architecture

Stauder, Mary L. **Wichita**
Sophomore in Home Economics

Steadman, Lois Ann **Great Bend**
Junior in Home Economics

Ninth Row

Stearns, James W. **Arcadia**
Freshman in Engineering and Architecture

Stebbings, Sally **St. Louis, Mo.**
Sophomore in Arts and Sciences

Steinbach, Clarence **Clay Center**
Sophomore in Arts and Sciences

Steinle, Ervyl L. **Wichita**
Freshman in Agriculture

Tenth Row

Stenbouli, Riad **Saudi Arabia**
Special Student

Stephenson, Lewis E. **Bucklin**
Freshman in Agriculture

Stennenburg, Albert **Manhattan**
Freshman in Arts and Sciences

Stewart, Andrew J. **Davenport, Iowa**
Freshman in Arts and Sciences

Bottom Row

Stewart, James C. **Manhattan**
Freshman in Arts and Sciences

Stewart, Joyce I. **Wichita**
Sophomore in Arts and Sciences

Stewart, Raymond A. **Topeka**
Freshman in Engineering and Architecture

Stilley, Kenneth W. **Riley**
Freshman in Agriculture

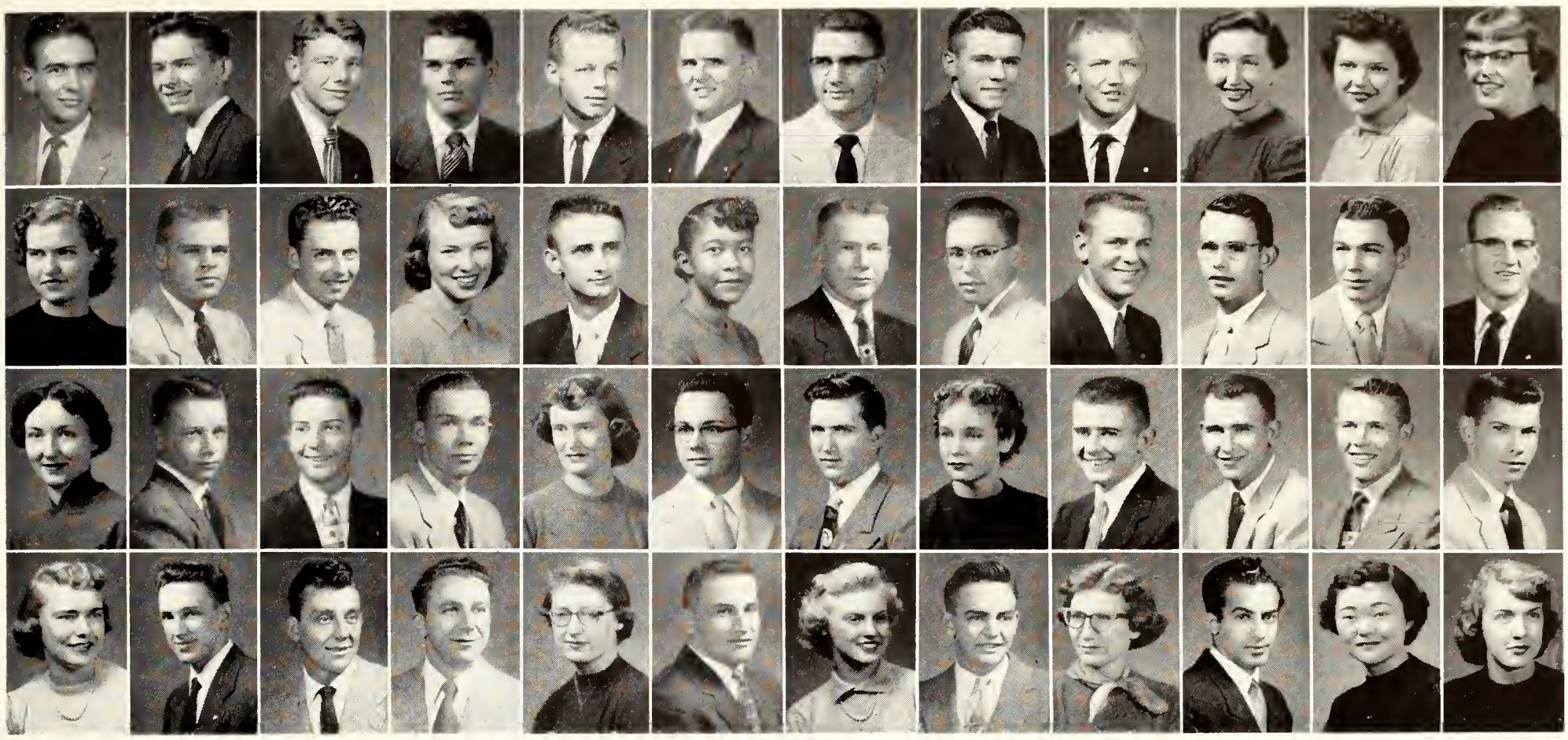

Top Row

Stockebrand, Wayne W. **Garnett**
Freshman in Engineering and Architecture

Stockmyer, John G. **Manhattan**
Sophomore in Arts and Sciences

Stocks, Kenneth D. **Newton**
Sophomore in Arts and Science

Stolzer, Leo W. **Kansas City, Mo.**
Sophomore in Engineering and Architecture

Stone, Sax A. **Manhattan**
Junior in Arts and Sciences

Stone, Thomas B. Jr. **Alexandria, Va.**
Sophomore in Arts and Sciences

Stoskopf, Duane M. **Great Bend**
Junior in Agriculture

Stoss, Marvin C. **Great Bend**
Freshman in Arts and Sciences

Stotler, Parker L. **Dodge City**
Freshman in Arts and Sciences

Stover, Margie J. **Robinson**
Sophomore in Arts and Sciences

Stover, Nancy C. **Goddard**
Sophomore in Arts and Sciences

Stover, Rebecca L. **Ransom**
Sophomore in Home Economics

Second Row

Stowell, Martha L. **Olsburg**
Sophomore in Home Economics

Strahm, Samuel E. **Fairview**
Freshman in Arts and Sciences

Strand, Ronald E. **Lost Springs**
Freshman in Arts and Sciences

Strathman, Evelyn I. **Seneca**
Junior in Home Economics

Strecker, Palmer L. **Russell**
Sophomore in Agriculture

Streeter, Margaret **Kansas City**
Freshman in Arts and Sciences

Strobel, Marion C. **Pratt**
Sophomore in Arts and Sciences

Strong, Richard M. **Medicine Lodge**
Freshman in Agriculture

Struble, James R. **Salina**
Freshman in Agriculture

Strunk, Paul M. **Abilene**
Sophomore in Arts and Sciences

Stryker, Gerald R. **Albuquerque, N. M.**
Junior in Agriculture

Stunkel, Norvin G. **Belle Plaines**
Sophomore in Agriculture

Third Row

Sturgeon, Dorothy L. **Cherryvale**
Junior in Home Economics

Sturgeon, Larry J. **Dodge City**
Freshman in Agriculture

Stutz, William R. **Utica**
Junior in Agriculture

Sucht, Leon A. **Rozel**
Freshman in Agriculture

Suddath, Patricia **Kansas City**
Junior in Home Economics

Suellentrop, Frederick **Great Bend**
Freshman in Engineering and Architecture

Sutherland, Larry W. **Labette**
Freshman in Engineering and Architecture

Swaffar, Jerilyn K. **Kansas City, Mo.**
Sophomore in Arts and Sciences

Swanson, Gary W. **Council Grove**
Junior in Arts and Sciences

Swart, Kenneth E. **Riley**
Sophomore in Agriculture

Swartley, Kenneth W. **Garden City**
Junior in Agriculture

Swartz, Donald F. **Everest**
Freshman in Engineering and Architecture

Bottom Row

Sweedlun, Eugenia L. **Manhattan**
Junior in Arts and Sciences

Swenson, Keith G. **Morganville**
Freshman in Engineering and Architecture

Swenson, Vernon W. **Dwight**
Freshman in Arts and Sciences

Swim, Roland M. **Genoa, Neb.**
Freshman in Arts and Sciences

Swiney, Patricia A. **Kansas City**
Junior in Home Economics

Swinson, William C. **Anthony**
Sophomore in Arts and Sciences

Swope, Velda L. **Yates Center**
Freshman in Home Economics

Swoyer, Glen **Glasco**
Freshman in Agriculture

Tacha, Betty G. **Jennings**
Junior in Arts and Sciences

Tajuldin, Kamal **Baghdad, Iraq**
Freshman in Engineering and Architecture

Takahaski, Katherine **Waipahu, Oahu**
Sophomore in Home Economics

Talbott, Carolyn Y. **Goodland**
Freshman in Arts and Sciences

UNDERCLASSMEN . . . Tal-Tre

Top Row

Talbott, Sharon **McPherson**
Freshman in Arts and Sciences

Talley, Marion K. **Zurich**
Junior in Arts and Sciences

Tangeman, James H. **Newton**
Junior in Arts and Sciences

Tangeman, John E. **Wichita**
Freshman in Arts and Sciences

Second Row

Tannahill, Carol R. **Yates Center**
Junior in Home Economics

Taplin, Glen O. **Waterville**
Sophomore in Agriculture

Tatge, Haylan D. **Herington**
Freshman in Arts and Sciences

Tatge, Sandra A. **Herington**
Junior in Arts and Sciences

Third Row

Taylor, Betty R. **Manhattan**
Sophomore in Home Economics

Taylor, Cecil R. Jr. **Kansas City, Mo.**
Junior in Agriculture

Taylor, Constance C. **Newton**
Freshman in Home Economics

Taylor, Donald E. **Hiawatha**
Freshman in Agriculture

Fourth Row

Taylor, Donald M. **Garden City**
Freshman in Engineering and Architecture

Taylor, Forest E. **Richland, Wash.**
Junior in Home Economics

Taylor, Janet L. **Oakley**
Sophomore in Arts and Sciences

Taylor, Mary M. **Studley**
Freshman in Home Economics

Fifth Row

Taylor, Reginald C. **Kansas City, Mo.**
Freshman in Arts and Sciences

Taylor, Richard G. **Harveyville**
Freshman in Agriculture

Taylor, Ronald C. **Zenith**
Sophomore in Arts and Sciences

Tedrow, Douglas E. Jr. **Mullinville**
Freshman in Engineering and Architecture

Sixth Row

Teed, Charles M. **Jetmore**
Junior in Engineering and Architecture

Teeple, Nancy D. **Mankato**
Freshman in Home Economics

Teichgraeber, Norma **Eureka**
Sophomore in Arts and Sciences

Templer, Lyle F. **Kansas City, Mo.**
Junior in Arts and Sciences

Seventh Row

Terrill, Mary E. **Manhattan**
Freshman in Arts and Sciences

Terry, Donald E. **Grand Island, Neb.**
Sophomore in Arts and Sciences

Terry, Glenn T. **Wichita**
Third Year in Engineering and Architecture

Tetidrick, Melba J. **Junction City**
Freshman in Arts and Sciences

Eighth Row

Tetlow, Norman J. **Downs**
Sophomore in Engineering and Architecture

Thacher, Rebecca **Topeka**
Junior in Arts and Sciences

Thebert, Ellsworth **Rice Lake, Wis.**
Junior in Veterinary Medicine

Theden, John H. **Bonner Springs**
Sophomore in Agriculture

Ninth Row

Theiss, Mary E. **Independence, Mo.**
Freshman in Home Economics

Thies, Wayne E. **Overland Park**
Junior in Agriculture

Thom, Robert K. **Isabel**
Sophomore in Engineering and Architecture

Thomas, Edwin A. **Phillipsburg**
Freshman in Engineering and Architecture

Tenth Row

Thomas, Janet L. **Wichita**
Freshman in Home Economics

Thomasson, Betsey A. **Belleville**
Freshman in Arts and Sciences

Thompson, Arlon M. **Michigan Valley**
Junior in Arts and Sciences

Thompson, Charles L. **Michigan Valley**
Freshman in Arts and Sciences

Bottom Row

Thompson, Edith L. **Manhattan**
Sophomore in Arts and Sciences

Thompson, Janet C. **Leavenworth**
Sophomore in Arts and Sciences

Thompson, Janet R. **Watertown, S. D.**
Freshman in Arts and Sciences

Thompson, Richard A. **El Dorado**
Second Year in Engineering and Architecture

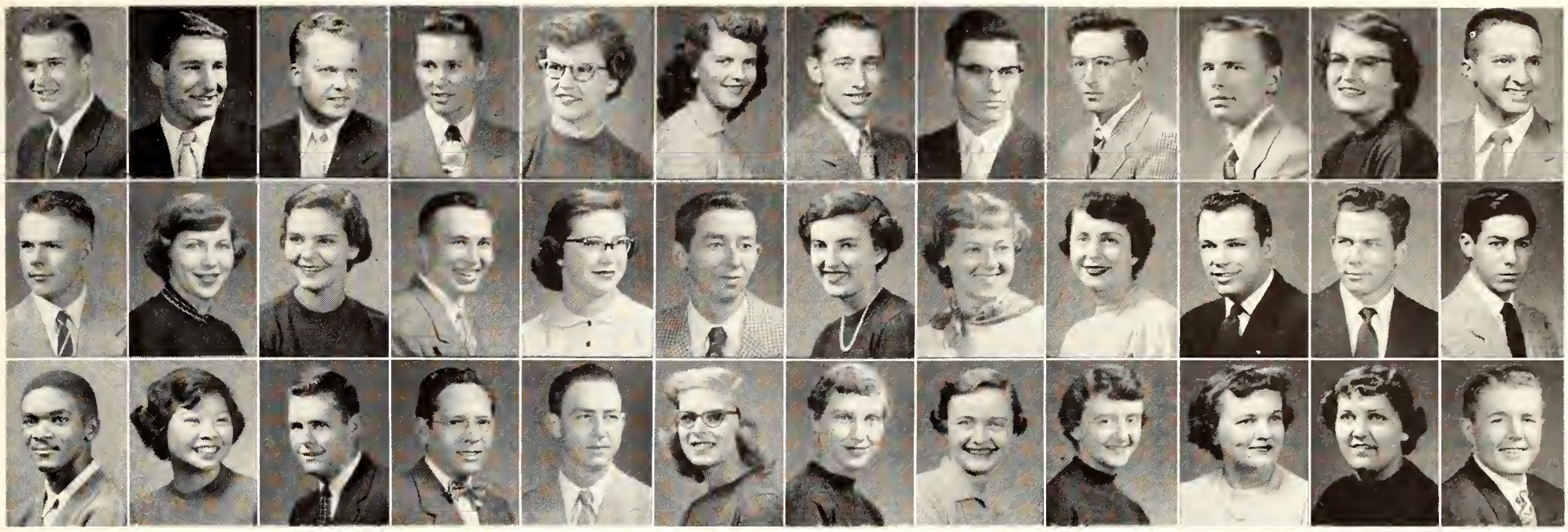

Top Row

Thompson, Richard M. **Topeka**
Junior in Arts and Sciences

Thompson, Scott L. **Minneapolis**
Freshman in Arts and Sciences

Thorp, Barrie W. **Kansas City**
Sophomore in Engineering and Architecture

Thorpe, Norval H. **Fort Scott**
Junior in Engineering and Architecture

Thurow, Avis A. **Macksville**
Freshman in Arts and Sciences

Thurow, Barbara L. **Macksville**
Junior in Arts and Sciences

Thygerson, Robert D. **Altamont**
Freshman in Engineering and Architecture

Tibbetts, Benton L. **Densmore**
Junior in Arts and Sciences

Tighe, James J. **El Dorado**
Junior in Arts and Sciences

Tilgner, William L. **Gypsum**
Freshman in Veterinary Medicine

Tillotson, Betty J. **Shields**
Freshman in Home Economics

Tirado, Pedro J.
Hato Rey, Puerto Rico
Freshman in Arts and Sciences

Second Row

Tittel, John D. **Great Bend**
Freshman in Engineering and Architecture

Tittel, Leona P. **Bazine**
Freshman in Arts and Sciences

Titus, Margaret E. **Closter**
Freshman in Arts and Sciences

Tobler, Earl E. **Lyndon**
Sophomore in Arts and Sciences

Toburen, Mary A. **Riley**
Sophomore in Home Economics

Todd, Jackson E. **Manhattan**
Sophomore in Agriculture

Todd, Mary A. **Rexford**
Junior in Home Economics

Todd, Norma J. **Manhattan**
Freshman in Arts and Sciences

Todd, Sherrill A. **Kansas City**
Junior in Arts and Sciences

Toevs, Loren E. **Halstead**
Junior in Engineering and Architecture

Tointon, Robert G. **Almena**
Junior in Engineering and Architecture

Tointon, Roger W. **Almena**
First Year in Engineering and Architecture

Bottom Row

Tolen, Floyd **St. Louis, Mo.**
Freshman in Engineering and Architecture

Tomona, Marylin T. **Kona, Hawaii**
Freshman in Home Economics

Tompkins, Allen K. **Dodge City**
Sophomore in Engineering and Architecture

Torres, Ruben L. **Manhattan**
Junior in Agriculture

Tovera, Leonard B. **Brewster**
Freshman in Agriculture

Tower, Dulcenia R. **Anthony**
Junior in Home Economics

Townsend, Sharon L. **Clay Center**
Freshman in Arts and Sciences

Tracy, Margaret A. **Concordia**
Sophomore in Arts and Sciences

Trapp, Ladonna L. **Sylvan Grove**
Freshman in Home Economics

Traugott, Patricia L. **Kansas City, Mo.**
Junior in Home Economics

Traywick, Nancy E. **Waverly**
Freshman in Home Economics

Tregellas, Loren D. **Topeka**
Sophomore in Engineering and Architecture

Business Students Association awards are given to Leona R. Kraus and Don Cordes by Prof. George Montgomery for outstanding scholarship in business.

UNDERCLASSMEN . . . Tri-Wal

Top Row

Trimmell, Joan E. **Garnett**
Freshman in Home Economics

Triplett, Carol S. **Fort Scott**
Freshman in Home Economics

Tromble, Avis M. **Lincoln**
Sophomore in Home Economics

Trout, Merleen S. **Pratt**
Sophomore in Arts and Sciences

Second Row

Trowbridge, Frederick **Jetmore**
Junior in Arts and Sciences

True, Idamay A. **Topeka**
Junior in Arts and Sciences

True, Jacqueline **Kansas City, Mo.**
Freshman in Home Economics

Truelove, Betty J. **Burlington**
Freshman in Home Economics

Third Row

Trull, Gary E. **Bern**
Sophomore in Engineering and Architecture

Trussell, William E. **Randall**
Sophomore in Arts and Sciences

Tubbs, Austin L. **Pittsburgh, Pa.**
Sophomore in Engineering and Architecture

Tucker, Donald A.
Grand Island, Neb.
Freshman in Engineering and Architecture

Fourth Row

Tucker, Ramona S. **Moline**
Freshman in Home Economics

Tuma, Harold J. **Narka**
Junior in Agriculture

Turley, Bob D. **Goodland**
Freshman in Arts and Sciences

Turnbull, Donna M. **Kansas City, Mo.**
Junior in Home Economics

Fifth Row

Turner, Betty J. **Valley Center**
Junior in Home Economics

Turner, John D. **Pawnee Rock**
First Year in Engineering and Architecture

Turner, Max E. **Quinter**
Sophomore in Agriculture

Tuttle, John R. **Topeka**
Junior in Agriculture

Sixth Row

Twell, Nancy K. **Studley**
Junior in Arts and Sciences

Ubel, Don C. **Louisville**
Sophomore in Arts and Sciences

Uhlman, Virgil L. **Emporia**
Freshman in Engineering and Architecture

Ulrich, V. Maurine **Quinter**
Freshman in Home Economics

Seventh Row

Unger, Kenneth W. **Herndon**
Freshman in Engineering and Architecture

Unger, Matthew P. **Audale**
Freshman in Arts and Sciences

Ungerer, Bruce L. **Marysville**
Sophomore in Agriculture

Unruh, Glennis M. **Pawnee Rock**
Freshman in Home Economics

Eighth Row

Upson, Donald V. **Hutchinson**
Sophomore in Arts and Sciences

Urbain, Donald E. **Elmwood Park, Ill.**
First Year in Engineering and Architecture

Vahsholtz, Robert J. **Canton**
Freshman in Engineering and Architecture

Vail, Harold M. **Cherryvale**
Freshman in Agriculture

Ninth Row

Vallentine, Carol R. **Ashland**
Freshman in Home Economics

Vandenbos, Leroy D. **Valley Falls**
Sophomore in Arts and Sciences

Vanderbur, John E. **Greensburg, Ind.**
Sophomore in Arts and Sciences

Vanderweide, Joseph **Atchison**
First Year in Engineering and Architecture

Tenth Row

Van Deventer, Sue C. **Wellington**
Junior in Home Economics

Vanmeter, Nancy J. **Ada**
Freshman in Home Economics

Van Nice, Alan D. **Topeka**
Sophomore in Arts and Sciences

Van Patten, David L. **Almena**
Freshman in Agriculture

Bottom Row

Van Tilburg, Jack F. **Willis**
Freshman in Agriculture

Varner, Herman J. **Grandview, Ind.**
Sophomore in Agriculture

Vaughn, Ronald F. **Madison**
Freshman in Arts and Sciences

Valesquez, Harold A. **Anthony**
Sophomore in Engineering and Architecture

Top Row

Vell, Donald C. **Council Grove**
Junior in Agriculture

Venburg, Avis A. **Manhattan**
Sophomore in Arts and Sciences

Vernon, Patricia P. **Pauline**
Junior in Arts and Sciences

Vernon, Robert L. **Danbury, Neb.**
Freshman in Agriculture

Vice, Irvin D. **Greenburg**
Sophomore in Engineering and Architecture

Vickery, Rollin W. **Wichita**
Junior in Veterinary Medicine

Victor, Herman J. **Omaha, Neb.**
Sophomore in Agriculture

Vincent, Larry L. **Manhattan**
Sophomore in Arts and Sciences

Vincent, Robert L. **Concordia**
Junior in Arts and Sciences

Vis, Adrianus W. **Manitoba, Canada**
Junior in Agriculture

Visser, Albion D. **Riley**
Freshman in Agriculture

Vohs, Paul A. **Kansas City**
Junior in Agriculture

Second Row

Von Bose, Marliene J. **Miami, Fla.**
Junior in Home Economics

Von Fange, Joleen M. **Clay Center**
Freshman in Home Economics

Von Riesen, Richard D. **Topeka**
Freshman in Arts and Sciences

Von Soosten, Arnold G. **Girard**
Sophomore in Engineering and Architecture

Voss, Wilbur **Bushton**
Junior in Arts and Sciences

Wade, Jacqueline L. **Kansas City, Mo.**
Sophomore in Arts and Sciences

Wagner, Richard L. **Rozel**
Freshman in Arts and Sciences

Wahl, Caroline L. **Gorham**
Sophomore in Home Economics

Wahler, Suzanne E. **Leavenworth**
Freshman in Arts and Sciences

Waide, R. E. **Perryton, Texas**
Junior in Arts and Sciences

Wainscott, Donald L. **Hazelton**
Freshman in Veterinary Medicine

Waite, Marilyn M. **Winfield**
Freshman in Arts and Sciences

Bottom Row

Waite, Ralph B. **Winfield**
Sophomore in Agriculture

Walberg, Janet R. **Kansas City**
Junior in Home Economics

Walker, Charlotte **Beloit**
Junior in Arts and Sciences

Walker, Hayes III **Kansas City**
Sophomore in Agriculture

Walker, Jean M. **Bonner Springs**
Freshman in Home Economics

Walker, Marilyn **Goodland**
Junior in Home Economics

Walker, Phyllis J. **Junction City**
Freshman in Arts and Sciences

Wallace, Harry E. **Minneapolis**
Freshman in Arts and Sciences

Wallace, Paul D. **Macksville**
Junior in Arts and Sciences

Wallace, Sue J. **Kingman**
Freshman in Arts and Sciences

Waller, Ruth A. **Atchison**
Junior in Home Economics

Wallingford, Gorman **Effingham**
Freshman in Agriculture

TICKET-PUNCHERS are members of the College faculty who have the job of punching the 5,000 student activity tickets every time K-State plays a home game.

UNDERCLASSMEN . . . Wam-Wil

Top Row

Wampler, Richard L. **Courtland**
Junior in Veterinary Medicine

Wancura, Eldon N. **Dighton**
Freshman in Engineering and Architecture

Wann, Janet **Kansas City, Mo.**
Sophomore in Home Economics

Ward, Galen E. **McPherson**
Sophomore in Engineering and Architecture

Second Row

Wareham, William A. **Manhattan**
Sophomore in Arts and Sciences

Warford, Myrna L. **Winfield**
Junior in Home Economics

Warner, Jane K. **Ottawa**
Sophomore in Home Economics

Warner, Sidney T. **Cimarron**
Sophomore in Arts and Sciences

Third Row

Warren, Donald C. **Medicine Lodge**
Freshman in Agriculture

Warren, Elizabeth E. **Troy**
Freshman in Home Economics

Warren, John N. **Medicine Lodge**
Sophomore in Agriculture

Warren, Trexel D. **Ottawa**
Freshman in Agriculture

Fourth Row

Wary, Raymond E. **Salina**
Freshman in Agriculture

Wassell, Gordon C. **Eureka**
Sophomore in Engineering and Architecture

Wasson, Richard L. **Wichita**
First Year in Engineering and Architecture

Waters, Beth E. **St. Francis**
Sophomore in Home Economics

Fifth Row

Watkins, Larry L. **Soldier**
Junior in Engineering and Architecture

Watkins, Maryvern **Westwood, Calif.**
Freshman in Home Economics

Watkins, Robert R. **Alma**
Freshman in Agriculture

Watson, Jorita A. **Wichita**
Freshman in Arts and Sciences

Sixth Row

Watson, Martha L. **Wichita**
Junior in Arts and Sciences

Watt, John E. **Kansas City**
Sophomore in Agriculture

Watters, Phyllis J. **Great Bend**
Junior in Home Economics

Waugh, Richard N. **Great Bend**
Junior in Arts and Sciences

Seventh Row

Weatherd, Kenneth N. **Tescott**
Freshman in Agriculture

Weatherford, James J. **Atchison**
Junior in Arts and Sciences

Weathers, Ann M. **Topeka**
Freshman in Home Economics

Weaver, Archibald J.
Falls City, Neb.
Freshman in Engineering and Architecture

Eighth Row

Weaver, Jerry D. **Manhattan**
Sophomore in Arts and Sciences

Webb, Herbert G. **Salina**
Sophomore in Engineering and Architecture

Webb, Ralph L. **Parker**
Sophomore in Engineering and Architecture

Webb, Ronald V. **Dodge City**
Junior in Arts and Sciences

Ninth Row

Weber, David L. **Wichita**
Sophomore in Arts and Sciences

Weber, Jerral A. **Troy**
Sophomore in Agriculture

Webster, Russell C. **Scott City**
Freshman in Engineering and Architecture

Wechel, Stephen G. **Wichita**
Sophomore in Engineering and Architecture

Tenth Row

Weese, John A. **Manhattan**
Junior in Engineering and Architecture

Wehner, Francis E. **Delia**
Freshman in Arts and Sciences

Weich, Carroll K. **Hoskins, Neb.**
Junior in Veterinary Medicine

Weidenhaft, Ellen C. **Robinson**
Sophomore in Home Economics

Bottom Row

Weidler, Charles R. **Minneapolis**
Sophomore in Engineering and Architecture

Weigel, Fleeta D. **Collyer**
Freshman in Home Economics

Weilert, Otto S. **Hays**
Sophomore in Engineering and Architecture

Weir, Carl G. **Spring Hill**
Sophomore in Agriculture

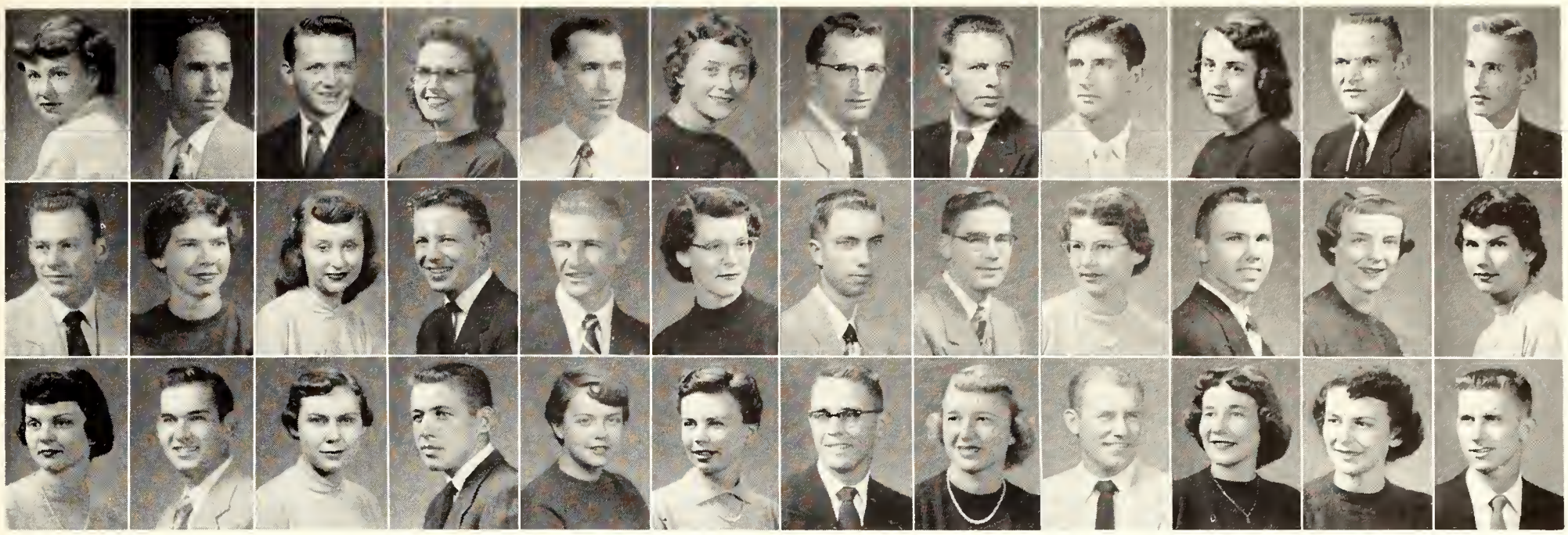

Top Row

Weiss, Carolyn A. **Kansas City, Mo.**
Freshman in Home Economics

Welch, Orlo D. **Washington**
Junior in Arts and Sciences

Welliever, Robert J. **Frankfort**
Junior in Arts and Sciences

Wells, Mary A. **Ottawa**
Freshman in Home Economics

Welter, Paul R. **Westmoreland**
Junior in Arts and Sciences

Wendland, Susan J. **Randolph**
Freshman in Home Economics

Wenger, Lavon G. **Sabetha**
Freshman in Engineering and Architecture

Wennerstrom, Robert **Kansas City, Mo.**
Sophomore in Engineering and Architecture

Werhan, Lawrence L. **Salina**
Sophomore in Arts and Sciences

Wess, Peggy C. **Partridge**
Freshman in Arts and Sciences

Wesselowski, Thomas **Beloit**
Sophomore in Arts and Sciences

West, Howard W. **Yates Center**
Freshman in Agriculture

Second Row

West, Keith **Canfield, Ohio**
Freshman in Arts and Sciences

Westfall, Treva G. **Alton**
Freshman in Home Economics

Westrup, Kay M. **Woodbine**
Freshman in Home Economics

Westrup, Robert L. **Lyons**
Freshman in Arts and Sciences

Wetter, Lawrence H. **Norton**
Freshman in Agriculture

Wettig, Lola M. **White City**
Freshman in Home Economics

Wheeler, Barney E. **Hays**
Freshman in Arts and Sciences

Whistler, Jackie **Topeka**
Second Year in Engineering and Architecture

White, Barbara **Fort Riley**
Freshman in Home Economics

White, Harvey A. **Sharon**
Junior in Agriculture

White, Joann L. **Bennington**
Freshman in Arts and Sciences

White, Joyce A. **Topeka**
Sophomore in Arts and Sciences

Bottom Row

White, Virginia L. **Hill City**
Junior in Arts and Sciences

White, Wilbur F. **Augusta**
Freshman in Engineering and Architecture

White, Wilda M. **Great Bend**
Sophomore in Home Economics

Whitehair, Richard J. **Abilene**
Sophomore in Agriculture

Whitelaw, Mary B. **Fort Riley**
Freshman in Arts and Sciences

Whittaker, Jo Ann **Huntington, Calif.**
Junior in Arts and Sciences

Wieland, Richard L. **Morrowville**
Sophomore in Arts and Sciences

Wierenga, Doris J. **Cawker City**
Sophomore in Home Economics

Wikoff, Maurice D. **Leoti**
Junior in Agriculture

Wilbur, Frances C. **Lawrence**
Junior in Home Economics

Wilcox, Constance I. **Concordia**
Sophomore in Arts and Sciences

Wilcox, Eldridge D. **Salina**
Freshman in Arts and Sciences

Cat cadavers lie in racks awaiting exploring knives of zoology students.

UNDERCLASSMEN . . . Wil-Yat

Top Row

Wilcoxon, Herman O. **Iola**
Junior in Engineering and Architecture

Wilderson, William C. **Oakley**
Freshman in Engineering and Architecture

Wiley, Harold G. **Harper**
Sophomore in Agriculture

Wilkin, Charles J. **Charlotte, N. C.**
Junior in Engineering and Architecture

Second Row

Wilkinson, Jane E. **Kansas City, Mo.**
Freshman in Arts and Sciences

Wille, Bernard W. **Robinson**
Sophomore in Engineering and Architecture

Wille, Osborne E. **Robinson**
Junior in Agriculture

Williams, Charles L. **Topeka**
Freshman in Engineering and Architecture

Third Row

Williams, Gail F. **Kansas City**
Freshman in Home Economics

Williams, John H. **Beloit**
Freshman in Engineering and Architecture

Williams, Margaret **Osage City**
Sophomore in Home Economics

Williams, Marjorie C. **Lawrence**
Sophomore in Home Economics

Fourth Row

Williams, Michael B. **Greensburg**
Sophomore in Engineering and Architecture

Williams, Sheldon C. **McPherson**
First Year in Engineering and Architecture

Williams, Shirley A. **Kansas City, Mo.**
Freshman in Arts and Sciences

Williams, Shirley J. **Kansas City**
Freshman in Home Economics

Fifth Row

Williams, William G. **Wichita**
Sophomore in Arts and Sciences

Williamson, Ann E. **Leavenworth**
Junior in Home Economics

Williamson, Clair Q. **Wichita**
Junior in Engineering and Architecture

Williamson, Ilomay **Hoisington**
Junior in Home Economics

Sixth Row

Williamson, Michael **Beloit**
Sophomore in Arts and Sciences

Willis, Mary C. **Newton**
Freshman in Home Economics

Wilmoth, Phyllis M. **Colony**
Sophomore in Arts and Sciences

Wilson, Alleta J. **Manhattan**
Junior in Arts and Sciences

Seventh Row

Wilson, Clark B. **Wheaton**
Freshman in Agriculture

Wilson, Donald D. **Syracuse**
Freshman in Agriculture

Wilson, Edwin V. **Jetmore**
Freshman in Engineering and Architecture

Wilson, Ellen L. **Rush Center**
Freshman in Home Economics

Eighth Row

Wilson, George W. **McPherson**
Sophomore in Engineering and Architecture

Wilson, Kathleen J. **Burlingame**
Freshman in Home Economics

Wilson, Kerry M. **Syracuse**
Freshman in Agriculture

Wilson, Lanny R. **Norton**
Freshman in Arts and Sciences

Ninth Row

Wilson, Patsy R. **Hutchinson**
Freshman in Home Economics

Wilson, Robert L. **Topeka**
Sophomore in Engineering and Architecture

Wilson, Verdel A. **Wellington**
Sophomore in Arts and Sciences

Wiltfong, Lawrence **Dellvale**
Junior in Agriculture

Tenth Row

Wiltfong, Meredith **Norton**
Junior in Veterinary Medicine

Winder, Ivan D. **Norton**
Sophomore in Arts and Sciences

Windle, James L. **Colby**
Freshman in Agriculture

Windsor, Wayne W. **Peabody**
Junior in Agriculture

Bottom Row

Winegardner, William **Kansas City**
Sophomore in Engineering and Architecture

Wing, Gary W. **Minneapolis**
Freshman in Arts and Sciences

Winget, Dennis L. **Oakley**
Junior in Arts and Sciences

Wingate, Stanley E. **Pretty Prairie**
Freshman in Engineering and Architecture

Top Row Second Row Bottom Row

Wingert, Frederick **Wellsville**
Sophomore in Veterinary Medicine

Winkley, Betty D. **Coats**
Freshman in Home Economics

Winslow, Elizabeth A. **Wichita**
Freshman in Home Economics

Winter, Joan L. **Irving**
Junior in Home Economics

Winzeler, Doris A. **Lamont**
Junior in Home Economics

Winzeler, Richard D. **Gridley**
Freshman in Engineering and Architecture

Wipf, Rheta J. **Plevna**
Junior in Arts and Sciences

Wise, Kenneth W. **Lebo**
Freshman in Engineering and Agriculture

Witty, Benjamin M. **Parma**
Sophomore in Agriculture

Wolf, Edward D. **Quinter**
Freshman in Arts and Sciences

Wolf, Ellen L. **Topeka**
Freshman in Home Economics

Wolf, Sarabel **Marion**
Sophomore in Arts and Sciences

Wolfinger, Mary E. **Pleasanton**
Sophomore in Arts and Sciences

Wollner, Patricia J. **Salem, Ill.**
Sophomore in Home Economics

Wood, Billy L. **Trousdale**
Junior in Agriculture

Wood, Byron K. **Greensburg**
Junior in Agriculture

Woodbury, Fred H. **Olivet**
Junior in Agriculture

Woodbury, Marjorie E. **Emporia**
Junior in Home Economics

Woods, William F. **Clearwater**
Freshman in Agriculture

Woodson, Nancy K. **Penalosa**
Freshman in Arts and Sciences

Woodward, Eldon D. **Richland**
Sophomore in Engineering and Architecture

Wooldridge, John W. **Marion**
Sophomore in Arts and Sciences

Woolley, Lola M. **Osborne**
Junior in Home Economics

Worley, R. Philip **Salina**
Sophomore in Arts and Sciences

Wormeringer, John P. **Great Bend**
Freshman in Engineering and Architecture

Wren, W. Bruce **Muncie**
Sophomore in Arts and Sciences

Wright, Suzanne E. **Kansas City, Mo.**
Sophomore in Arts and Sciences

Wright, Vergil N. **Scott City**
Sophomore in Arts and Sciences

Wright, Wendell A. **Scott City**
Third Year in Engineering and Architecture

Wright, Wilbur L. **Hiawatha**
Freshman in Agriculture

Wulfkuhle, Duane H. **Topeka**
Junior in Agriculture

Wyatt, Agnes A. **Hiawatha**
Junior in Home Economics

Wylie, Frank G. **Clay Center**
Junior in Arts and Sciences

Wyman, Laura J. **Brownell**
Freshman in Home Economics

Yandell, William L. **Union, N. J.**
Sophomore in Arts and Sciences

Yapp, George J. **Manhattan**
Sophomore in Agriculture

Yatsook, John C. **Kansas City**
Sophomore in Agriculture

Top Row

Yenzer, Robert D. **Leavenworth**
Freshman in Arts and Sciences

Yost, Larry M. **Downs**
Freshman in Agriculture

Young, Edmond E. **Stilwell**
Freshman in Engineering and Architecture

Young, Franklin L. **Kingman**
Sophomore in Agriculture

Youngberg, John A. **Kansas City, Mo.**
Junior in Engineering and Architecture

Youngstedt, Gene L. **Waterville**
Sophomore in Arts and Sciences

Yung, Thelma **Sedgwick**
Sophomore in Home Economics

Zachariah, Gerald L. **McLouth**
Junior in Engineering and Architecture

Zecha, Bernard C. **St. John**
Freshman in Arts and Sciences

Zimmerman, John D. **South Haven**
Freshman in Engineering and Architecture

Zimmerman, Ray A. **Olathe**
Freshman in Agriculture

Zveglich, Joseph E. **Arcadia**
Freshman in Arts and Sciences

Second Row

Bigge, Donald L. **Stockton**
Junior in Agriculture

Black, Jay I. **New York, N. Y.**
Freshman in Engineering and Architecture

Bohn, Robert L. **Manhattan**
Freshman in Agriculture

Butcher, Don L. **Topeka**
Freshman in Arts and Sciences

Ernsting, Elizabeth A. **Ellinwood**
Sophomore in Home Economics

Finney, Raymond C. **Lindsborg**
Freshman in Engineering and Architecture

Fish, John J. **Centerville**
Junior in Agriculture

Foster, Richard M. **Wauneta**
Sophomore in Agriculture

Hassig, Cecil **Kansas City**
Junior in Arts and Sciences

Heitschmidt, Ernest J. **Natoma**
Junior in Agriculture

Hight, Charles W. Jr. **Wichita**
Sophomore in Engineering and Architecture

Kraus, Don R. **Wichita**
Junior in Engineering and Architecture

Bottom Row

Krehbiel, Wayne L. **Moundridge**
Sophomore in Arts and Sciences

Meierhoff, Don R. **Atchison**
Junior in Engineering and Architecture

Payne, William M. **Clyde**
Freshman in Arts and Sciences

Perkins, Bill E. **Howard**
Sophomore in Agriculture

Roth, James S. **Galva**
Sophomore in Engineering and Architecture

Sargent, Wayne A. **Manhattan**
Junior in Agriculture

Shepherd, Darrell **Dover**
Freshman in Engineering and Architecture

Shimek, Roger L. **Jennings**
Freshman in Agriculture

Shipley, Ralph R. **Mission**
Freshman in Arts and Sciences

Sojka, Nickolas J. **Page**
Sophomore in Arts and Sciences

Van Zant, Jerry **Arkansas City**
Junior in Engineering and Architecture

Welsh, Rosann **Great Bend**
Sophomore in Arts and Sciences

Whipple, Richard P. **Beeler**
Sophomore in Agriculture

BOOK TWO ··· *People form groups*
to live together,
honor one another,
pursue common interests,
and worship God.
These groups are called
ORGANIZATIONS

Organizations

K

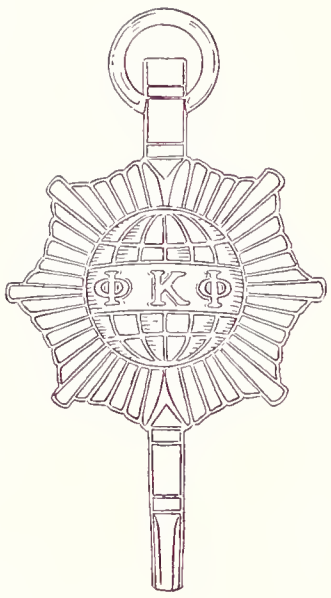
ΦΚΦ

More than 400 girls live in the two new dormitories, built to house comfortably and modernly, the Kansas State coed.

Housing

RUSHEES REGISTER (above) for the five big rush days. NO LONGER RUSHEES, new pledges (left) rush to the Tri Delt house to meet their new sorority sisters. "ALICE IN ALPHA CHI LAND" (middle left) is the theme of a function and skit to entertain rushees . . . and actives.

The Five Big Days

Probably the biggest week for many freshmen and transfer girls is sorority rush week. In 1953, the week September 1-5 was a whirl of social activity for sorority members and prospective pledges. At the end, 187 girls donned colored ribbons, and eight groups of sorority girls breathed sighs of relief as they beamed at their pledges.

ACTIVES AND RUSHEES (lower left) chat and get acquainted in the living room of the Chi Omega house. GOLDEN KEY HOTEL (below) complete with bellboys and several singing waiters, introduces rushees to the Kappas.

PANHELLENIC REPRESENTATIVES (above) instruct the rushees as they register at the dorm. THE LAST NIGHT (upper right) is formal, and all houses, like the Kappa Delts, entertain with a final ceremony. PI PHIS (middle right) are sailors on Good Ship Pi Phi Day, the second day of rush.

Heels and Formals

A new system for registering for rush-week was set up and used by Panhellenic in 1953. All girls sending in registration blanks to K-State were automatically extended an invitation to come. Rush booklets, also devised by Panhellenic, were sent during the summer to those accepting, and later rush rules giving rushing instructions.

WISHING WELL (lower right) and pennies are part of the last night's formal ceremony at the ADPi house. RUSHEES WAIT (below) to enter the Alpha Xi house for the last formal function . . . then go home and wait.

Alpha Chis gather in front of their home at 615 N. Delaware to discuss a picnic, date, or week-end fun.

Seventy-seven chapters
Founded De Pauw University 1885
Gamma Zeta chapter established 1947
President: Mary Lou Woodward

Alpha Chi Omega

Starting the year with a bang, Alpha Chis worked hard on their Homecoming decorations and won second.

Social activities for the year included a spring formal with the theme, "Paradise Prom," a Shovel-Inn Christmas party, and a Christmas egg-nog party.

Joan David was a national 4-H achievement winner; Carolyn Olsson belongs to Mortar Board, Student Council, and Omicron Nu; and Norma Owens is also a member of Student Council.

Alpha Chis are active in Orchesis, K-State Players, Theta Sigma Phi, Phi Alpha Mu, SPC, and are Collegian staff members.

ALPHA CHI OMEGA—TOP ROW: Mrs. Paul Jones, Barbara A. Barnett, Elizabeth A. Bartley, A. Noreen Blumberg, Jacqueline Christensen, Winnie Clark, Jacqueline R. Cooper, Janet M. Corwin, Corrine Crumbaker, Joan A. David. SECOND ROW: Marilyn Dietz, Mary E. Douglass, Ramona A. Dudley, V. June Fegley, Carolyn M. Fendorf, B. Anne Glanville, Gwendolyn R. Grant, Luree J. Hays, Helen R. Jassmann, Lorelei Johnston. THIRD ROW: Anne Kunkle, Lavern S. Larson, Anelle M. Lupton, Edith M. Maxwell, Gwenlynn B. Maxwell, Ruth A. Mears, Mary Jo Natzke, Patricia Noll, E. Carolyn Olsson, Norma A. Owen. FOURTH ROW: C. Ann Porter, Beverly J. Phillips, Elaine M. Raille, Virginia E. Puckett, Doris J. Salter, R. June Russell, Lucelle M. Schmitz, Beverly A. Sargent, M. Lou Slade, Donna S. Seidler. BOTTOM ROW: Evangeline M. Starr, Idamay True, Jacquelyn True, Marcia Winegardner, Shirley Winterscheidt, Mary Lou Woodward.

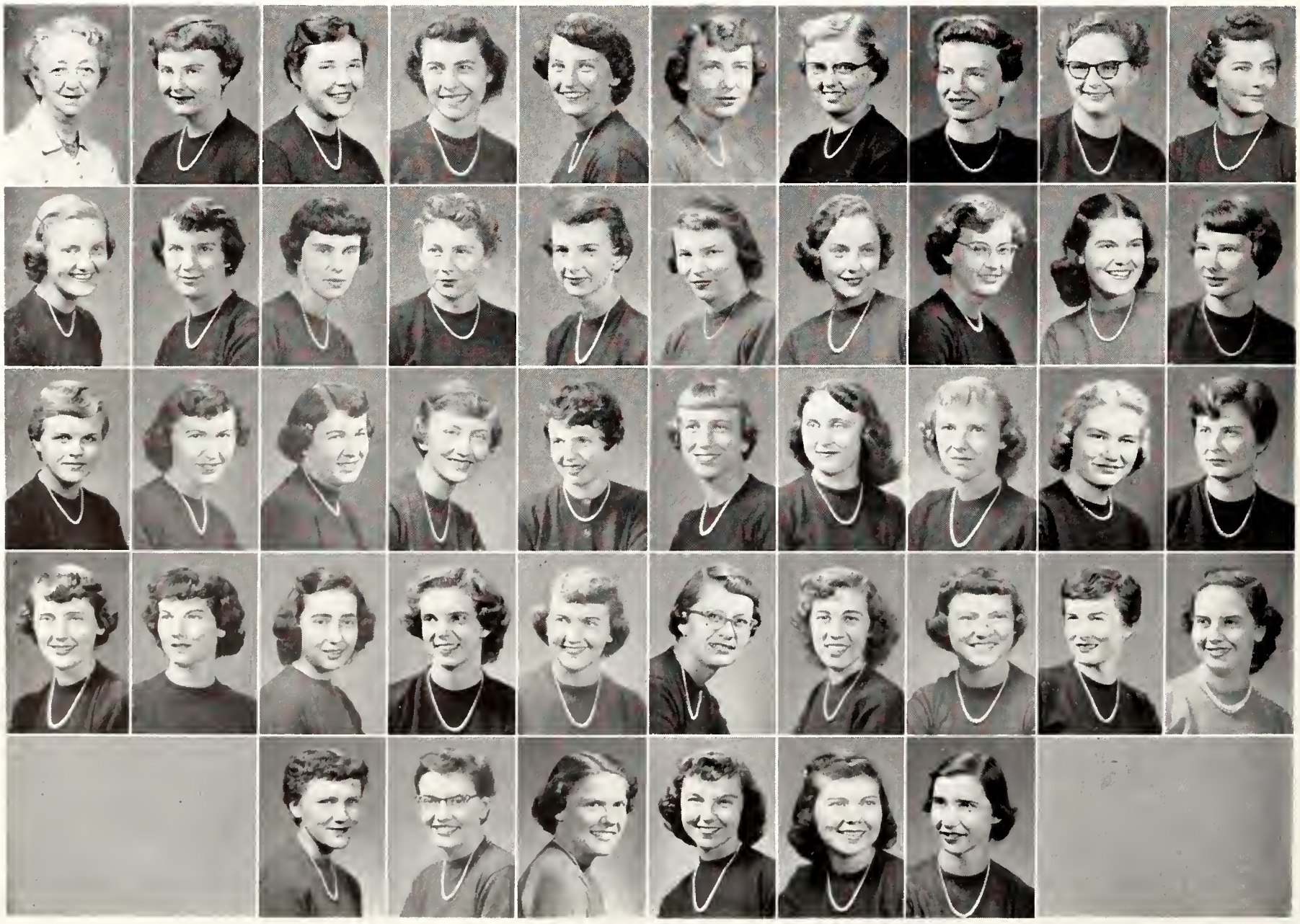

Alpha Delta Pi

Alpha Delta Pi celebrated its 102nd anniversary at Banff, Canada, in June. ADPis are proud of the fact that they contributed 100 per cent to the United Fund drive and to the fraternity's national philanthropic project, the National Crippled Children's organization.

Chimes members are Bonnie Hofman, president; Betty Hoskins, secretary; and Janice Sis; Shirley Johnson is on the Board of Student Publications; and Doreen Cronkite is SPC co-chairman. ADPis are also active in Omicron Nu, Phi Alpha Mu, Lift Week, Home Economics council, and Alpha Epsilon Rho.

ADPis at 518 Sunset may be planning their party for Fort Riley hospital patients, or other social events.

Eighty-one chapters
Founded Macon, Georgia, 1851
Alpha Eta chapter established 1915
President: Jo Ellen Menehan

ALPHA DELTA PI—TOP ROW: Mrs. Luna N. Campbell, Patricia L. Ahlstrom, Margaret L. Anderson, Charlotte Berkihiser, Shirley J. Bloyd, Constance S. Brewster, Berta Y. Brown, Rose M. Brown, Sally A. Brown, Maureen K. Burt, Jackie J. Burwell, Ann F. Carter, Patricia C. Casey, Joyce Cashman. SECOND ROW: Janet J. Clowers, Pat A. Coffin, Elizabeth A. Conover, Lucille M. Crain, Marilynn M. Crist, Doreen L. Cronkite, Shirley A. Davis, Carolea B. Dick, Carolyn W. Dohe, Lola L. Donaldson, Rita M. Dome, C. Ilene Dondlinger, Jeanette M. Ewy, Patricia L. Fobes. THIRD ROW: Janet C. Foltz, Mary Jo Forbes, Nancy A. Frame, Ruth A. Freeman, Carol J. Frohn, Gaye Fryer, Mona E. Ging, Nancy J. Gingrich, Marge C. Godwin, Ruth J. Grundeman, Jane E. Hart, Joann R. Hartman, Delores Y. Henning, Gloria J. Herrman. FOURTH ROW: Luanne Hicks, Bonnie R. Hofman, Kay D. Hofman, Betty S. Hoskins, Marvell Jacobson, Mary L. Johnson, Shirley A. Johnson, Nancy C. Johnston, Vera M. Landon, Datha D. Lauber, Dollie J. Lewis, Donna M. Lincoln, Alice L. Meek, Jo Ellen Menehan. FIFTH ROW: Judy F. Menehan, Kathryn A. Miller, Marilyn E. Morton, Carolyn J. Peterson, Betsy J. Pratt, Joann Ransdell, Mary Lou Reid, Vera M. Rhodes, Nancy Rittenoure, Mary K. Ritter, Sharon A. Salyer, Jan C. Sargent, Connie L. Scoby, Jeanette Scott. BOTTOM ROW: Janice Sis, Delaine Y. Smith, Barbara A. Sondergard, Dolores R. Srajer, Jane C. Stanley, Nancy C. Stover, Velda L. Swope, Barbara L. Thurow, Margaret A. Tracy, Phyllis J. Walker, Sue Jean Wallace, Ann M. Weathers, Dee Wells, Jo Ann Whittaker, Shirley A. Williams.

THE SCENE of many gay times is 601 N. Delaware as Alpha Xis enjoy college life in all of its phases.

Fifty-five chapters
Founded Lombard College 1893
Alpha Kappa chapter established 1923
President: Gwen Emel

Alpha Xi Delta

APRIL 17 WAS A PROUD DAY for members of Alpha Xi Delta. They burned the mortgage on their 15-year old house. It is the newest sorority house on the campus.

Queen of the Phi Delta Theta-Sigma Alpha Epsilon Flush Bowl football game was Diana Fellows. Alpha Xis belong to Phi Kappa Phi, Alpha Delta Theta, Mu Phi Epsilon, YWCA cabinet, Frog club, Orchesis, and Future Teachers of America.

Alpha Xis and dates enjoyed their formal Christmas party and the annual Pink Rose formal held in the spring.

ALPHA XI DELTA—TOP ROW: Mrs. A. W. Landstrom, Marilyn J. Adee, Mary A. Amis, Diane Blackburn, Mary Calvert, Corrine V. Cartwright, Stephanie A. Clayton, Cynthia Collingwood, Roberta J. Congleton, Shirley A. Deters, Mary L. Dierdorff, Judy A. Dierdorff, Betty K. Dietrich. SECOND ROW: Eris C. Dunton, Gwendolyn R. Emel, Carolyn F. Ewy, Joyce E. Burton, Diana Fellows, Mary E. Fulton, Lucille M. Grabs, Nancy E. Haggard, Lois A. Hahn, Mary B. Hauer, Jo Ann Henderson, Judith M. Hermon, Caroline G. Holloway. THIRD ROW: Sara E. Howard, Mary J. Hunter, Janice S. Jackson, Gloria M. Johnson, Rosemary Kennedy, Beverly A. Larson, Marilyn L. Leeper, Ellen M. Lehman, Vera I. Lilliequist, Sue J. McCormick, Sue C. McDowell, Marilyn G. Menefee, Glenna Y. Montgomery. FOURTH ROW: Donna J. Morine, Helen L. Morris, Mary E. Pascal, Betty A. Payne, Mary F. Perkins, Joan M. Reen, Nancy C. Regnier, Marilyn J. Riley, Margaret L. Roosa, Karen D. Ross, Nadine M. Salmans, Toni M. Schartz, Alice M. Sewing. BOTTOM ROW: Edna L. Shoffner, Joleen Standley, Lois A. Steadman, Joyce I. Stewart, Phyllis D. Watters, Carolyn A. Weiss, Kay M. Westrup, Wilda M. White, Patsy R. Wilson, Patricia J. Wollner, Suzanne E. Wright, Carol W. Wurster.

CHI OMEGA—TOP ROW: Mrs. P. J. Groody, Ann B. Alderman, Nancy Allen, Dianne L. Archibald, Charlene Bell, Marilyn L. Benz, Connie Berkeybile, Jo An P. Berrigan, Jean J. Bortz, Joleene F. Brockett, Sue E. Burke, Suzanne B. Caldwell. SECOND ROW: Eleanor A. Clark, Marilyn S. Clark, D. Jone Clugston, Phyllis A. Conner, Carol A. Crosswhite, Barbara L. Culver, Joyce K. DeForest, Joan L. Duffield, Virginia A. Duncan, Mary Louise Ek, Marjorie L. Evans, Elinor A. Faubion. THIRD ROW: Shirley R. Garrison, Gwyn B. Gates, Sara A. Goeller, Dolores H. Gowdy, Mary A. Griswold, Beverly L. Guinty, Carolyn B. Hamrick, Carolyn M. Hanson, Jean C. Harreld, Jackie A. Hinman, Sally Hoatson, Susann Hoatson. FOURTH ROW: Jo Ann Holshouser, Phoebe A. Hurley, M. Carolyn Jones, Carolyn J. Kaiser, Bonnie L. Lillard, Bonnie M. Marti, Suzanne K. Martin, Elizabeth S. Parker, Patricia A. Poulter, Mary F. Pursell, Marjorie A. Raitt, Patricia A. Reynolds. BOTTOM ROW: Sally J. Shafer, Carolyn M. Shenk, Susan R. Shirling, Adrea D. Simmons, Mary Lee M. Stauder, Carrol J. Thomas, Janet L. Thomas, Merleen S. Trout, Patricia P. Vernon, Gail F. Williams, Ann E. Williamson.

Chi Omega

A $25 SOCIOLOGY AWARD is given by Chi Omegas to the senior woman ranking highest in sociology. Chi Os also sponsor an annual Christmas Kiddie party for underprivileged children.

Bales of hay were used as decorations at the Hay Hop. Other parties were a picnic for members and alumnae in the fall, and a White Carnation ball in the spring.

Cheerleaders from the Chi O house are Keri Shenk and Joyce DeForest; and Adrea Simmons was attendant to the Flush Bowl queen. Other activities for Chi Os include Mortar Board, Chimes, Student Council, Theta Sigma Phi, YWCA cabinet, Delta Phi Delta, Alpha Delta Theta, Phi Alpha Mu, and Alpha Epsilon Rho.

One hundred fifteen chapters
Founded University of Arkansas 1895
Kappa Alpha chapter in 1915
President: Elinor Faubion

BIG BRICK HOUSE on the corner is the way they describe the Chi Omega house at 1803 Laramie.

CLOVIA—TOP ROW: Mrs. Catherine Johnson, Marilyn Arensman, Margaret E. Arwood, Vera K. Banman, Helen L. Bartz, Jeanice H. Blauer, Donna L. Childs, Pat Draney. SECOND ROW: Joan V. Engle, Joanne Fulton, Eleanor L. George, Pat E. Haltom, Joan H. Harding, Mariellen Jones, Aldean Knoche, Clede Ann Kraus. THIRD ROW: Margaret Mase, Pat McClusky, Sandra E. Nichols, Helen A. Poston, Dorothy M. Russell, Frances L. Russell, Virginia L. Russell, Millicent B. Schultz. BOTTOM ROW: Virginia L. Scott, Olive W. Shoup, Mary H. Simpson, Jean C. Sims, Imogene M. Staadt, Lida G. Smith, Mary Alice Todd, Nancy A. West, Doris J. Wierenga.

Clovia

Two chapters
Founded Kansas State College 1931
Alpha chapter established 1931
President: Joan Engle

Clovia girls at 303 N. 16th are experienced homemakers, as each takes a turn at cooking, cleaning.

Clovias are proud of the fact that they were recognized for having the greatest number of members participating in the women's intramural program for 1952-53.

Aldean Knoche and Pat Draney went to Europe as International Farm Youth Exchange students; Joan Engle is president of Home Economics council; and every girl is a member of Collegiate 4-H. Clovias also belong to K-State Players, Orchesis, Chimes, and Mortar Board.

Along the social line, Clovias have an annual Crystal ball formal and a tea for extension personnel.

Delta Delta Delta

QUEENS SHINE at the Tri Delt house. Homecoming queen was Blythe Guy, and her attendant was Ruth Pickett. Rachel Schoneweis was Ag Barnwarmer queen, and Joyce Ashley, pledge queen. Tri Delts also won first in Homecoming decorations.

President of Omicron Nu is Ann Eshbaugh. Betty Taylor is secretary of the Senior class; Edith Schmid is on Student Council; three Tri Delts belong to Mortar Board, two to Chimes, and five to the Arts and Sciences council. Tri Delts were honored at State Day for their high scholastic rating.

A LONG, CURVING DRIVE marks entrance to native stone Tri Delt house. The address is 1834 Laramie.

Ninety-six chapters
Founded Boston University 1888
Theta Iota chapter established 1915
President: Betty Taylor

DELTA DELTA DELTA—TOP ROW: Mrs. Thomas A. Clark, Joyce K. Ashley, Jan C. Austin, Elizabeth C. Bacon, Greta A. Bauer, Phyllis J. Binford, Darlene K. Bowman, Barbara E. Boyd, Frankie L. Branch, Marilyn G. Brett, Phyllis J. Broman, Jan D. Cochran, Sharon E. Diamond. SECOND ROW: Ann G. Eshbaugh, Nancy F. Favreau, Claudette Frank, Janice F. Fosha, Janice I. Frey, Janet J. Frey, Helen L. Gochis, Joan Goddard, Carolyn C. Godfrey, Kay Ann Goforth, Marcia L. Gordon, Gwen A. Gregg, Ruth Ann Gress. THIRD ROW: M. Blythe Guy, Robbie L. Guy, Bonnie L. Hahn, Barbara A. Hart, Lois M. Hart, Nancy Hassebroek, Edith J. Hershberger, Yvonna R. Higginbotham, M. Janice Hipple, Gwen L. Humphrey, Jane R. Ibsen, Olive J. Jantz, Marilyn M. Johnson. FOURTH ROW: Denretta L. Joy, Janet Larson, Cle Juan Leatherman, Margie J. Lemon, Janet L. Loughbom, Jane A. Martin, Marilyn Molzen, Charlene M. Mordy, D. Adele Nelson, Alice K. Owens, Evelyn A. Paramore, Patti A. Patton, Kathleen Paulsen. FIFTH ROW: Lois E. Perry, Ruth A. Pickett, Mary Quinlan, Kay Randall, Marya A. Roberts, Donna F. Rogers, Patricia L. Rolfs, Jeannene L. Sampson, Edith L. Schmid, Rachel E. Schoneweis, Patti Shupe, Janet N. Simpson, Melodee Stanley. BOTTOM ROW: Geney L. Sweedlun, Elizabeth A. Taylor, Janet L. Taylor, Sherrill A. Todd, Sue C. Van Deventer, Marilyn Walker, Maryvern Watkins, Joyce A. White, Virginia L. White, Doris A. Winzeler, Agnes A. Wyatt.

KAPPA DELTA—TOP ROW: Mrs. Kate Rawley, Doris A. Allen, Vera J. Amick, Patricia J. Angell, Mary H. Bates, Wilma J. Bauman, Mary E. Bosko, Marjorie A. Bowyer, Logene S. Britton, Carolyne R. Carlson, Patricia L. Cilek. SECOND ROW: Ann L. Colburn, Phyllis M. Dooley, Marie C. Eggerman, Betty L. Fahlsing, Barbara Fitzgerald, Jory A. Funk, Twila J. Gray, Lindell E. Grauer, Barbara J. Griffee, Carolyn R. Hager, Joan D. Heines. THIRD ROW: Marilyn Hilbert, Marbeth Hopmann, Mary E. Ilsley, Marilyn I. Jenson, M. Kathleen Karns, Joanne G. Ketchum, Shirley M. Krumme, Wilma J. Larkin, Emalyn A. Larson, Joyce E. Larson, Rosa E. Larson. BOTTOM ROW: Dianne S. Nemeth, Barbara A. Perkins, Nancy Rasher, Mary J. Schroedel, Diana Siemers, Patricia A. Swiney, Donna M. Turnbull, Betty J. Turner, F. Caroline Wilbur, Ilomay Williamson.

Kappa Delta

Eighty-two chapters
Founded Longwood College 1897
Sigma Gamma chapter established 1920
President: Mary Schroedel

THE FORTY-TWO MEMBERS of Kappa Delta were busy this year in many of the activities, both on and off campus, which add so much to college life.

Social activities for Kappa Delts included an Emerald ball, hay rack ride, fall house party, Christmas party, faculty tea, Founders' Day dinner, many hour dances and exchange dinners with fraternities, and Parents' Day in the spring.

First attendant to the Flush Bowl queen was Diana Siemers; Jan Grothusen was Military Ball attendant last spring, and Donna Turnbull, a Pershing Rifle queen attendant.

Kappa Delts are presidents of three home economics clubs; Arlene Wilcox is president of Delta Phi Delta; and Lindell Grauer is president, and Logene Britton vice-president of K-State players.

Scholarship is also important to Kappa Delts. Two Kappa Delts graduated with honors. Martha Copening was elected to Phi Kappa Phi.

KAPPA DELTS pause at the door of 1716 Fairchild for an informal chat before dinner or after classes.

Kappa Kappa Gamma

Scholarship was important to the Kappas this year. The active chapter had the highest grades of any Greek organization, and the pledge class ranked first in scholarship among sorority pledges. Other important firsts for the Kappas were winning both Y-Orpheum and Interfraternity Sing last spring.

Marlene Weaver and Thomasine Gleason are in Mortar Board; Martha Nell Carter belongs to Chimes; Sally Mayer is president of Orchesis; and Marlene Myers is editor of the Student Directory.

The Christmas party theme was "Kappa Wonderland." Kappas also had a picnic and spring formal.

Kappas enjoy the spring sun at 517 Fairchild Terrace, and think of sunbathing on the porch roof.

Eighty-three chapters
Founded Monmouth College 1870
Gamma Alpha established 1916
President: Thomasine Gleason

KAPPA KAPPA GAMMA—TOP ROW: Mrs. Eura Harding, Ardith L. Alford, Ruth Ashley, Kathleen A. Barton, Marjory A. Bearg, Sidney Beattie, Ann J. Beckmeyer, Frances N. Bender, Diane L. Benedix, Carol M. Bernhardt, Snowdie D. Bilderback, Kathryn A. Bounous, Patricia M. Boyd, Diane G. Brainard. SECOND ROW: Pat L. Bullock, Billie J. Burnette, Kathleen Burns, Karen Burtis, Cynthia L. Carswell, Martha N. Carter, Carol M. Collins, Waneta J. Conine, Mary L. Deal, Jane A. Denton, Marilyn B. Doran, Charlotte E. Douglas, Ann P. Edmonds, H. Jean Erskine. THIRD ROW: Thomasine L. Gleason, Greta M. Goering, Margaret J. Grantham, Patricia K. Green, Eleanor K. Griffith, Margaret V. Griffith, Virginia L. Haas, M. Jody Haines, Martha Helmers, Marilyn Heter, Margaret A. Howard, Joan C. Hunsberger, Virginia Hurtig, Sylvia J. Hyde. FOURTH ROW: Sandra A. Isaac, I. Jane Isaacson, Karen M. Kenney, Carol D. Knox, Mary E. Lambert, Joye E. Larson, Nancy R. Leavengood, Judith L. Lippitt, Ann L. Lundgren, Anne K. Lyon, Marybelle Mackintosh, Mary Olive Manly, Sally J. Mayer, Ann Morrissey. FIFTH ROW: Sandra G. Mueller, Nancy D. Murray, B. Marlene Myers, Harriet R. Myers, Joyce A. Nicholson, Elaine L. Olson, Janice J. Olson, Lynne K. Olson, Judy C. Paustian, Carol F. Petersen, Reta M. Raleigh, Gloria L. Rasch, Betty M. Reid, Pat R. Rudrauff. BOTTOM ROW: Sally J. Sams, Nancy Schneckloth, Mary M. Scholler, Opal A. Scott, Janet E. Shields, Sue K. Skinner, Sally A. Stebbings, E. Ann Study, Jerry K. Swaffar, Janet Wann, Marilyn L. Wayman, Marlene E. Weaver, M. Barbara Whitelaw, Jane E. Wilkinson, Verdel A. Wilson.

Pi Phis at 505 Denison discuss the scholarship they give each year to some freshman or sophomore girl.

One hundred chapters
Founded Monmouth College 1867
Kansas Beta chapter established 1915
President: Janet Marshall

Pi Beta Phi

Pep could easily be used to describe the Pi Phis. Three cheerleaders, Becky Thacher, Mickey Ecord, and Mary Hannaford are Pi Phis. Sandra Tatge is president of Purple Pepsters and Marilyn McCready is president of Whi-Purs.

Nancy Graham is first attendant to the Royal Purple Queen; three Pi Phis are Mortar Board members; four belong to Chimes. Pi Phis are presidents of 12 college clubs, co-editor of the Royal Purple, and business manager and associate editor of the Collegian. Two are on Student Council and one belongs to the Tribunal. Pat Barker was valedictorian of the Senior Class of 1953.

PI BETA PHI—TOP ROW: Mrs. R. W. Torrey, Janis C. Anderson, Carol N. Antic, Virginia L. Ballard, Kay J. Baskett, Beverly A. Bettis, Martha A. Blum, Charlene K. Brooks, Gwen Campbell, Carol E. Clark, Nancy R. Cobun, Jane E. Compton, Janis Crawford, V. Ann Currie. SECOND ROW: Sally A. DeForest, S. Ann Dennis, Dixie J. Des Jardins, Mary J. Doebele, Sally J. Doyle, Katy K. Dunn, Marilyn E. Dunn, Janet H. Duy, Marcella A. Ecord, Marilyn C. Egger, Janice E. Farmer, Kay Finholt, Janis M. Finney, E. Ann Glover. THIRD ROW: Linda Goar, Nancy J. Graham, Mary M. Hannaford, Sue G. Harpster, Cynthia J. Henning, Diane A. Hills, Barbara V. Hoff, Joanne E. Hoff, Elizabeth Horridge, Sue Hostinsky, Jeanie Hunter, Beverly A. Iott, Beverly A. Johnson, Sarah K. Jolley. FOURTH ROW: Karolyn King, Dorothy A. Lay, Marilyn L. Lindeman, Ann L. Lundberg, Judith K. McCartney, Marilyn A. McCready, Phyllis J. McMullen, Janet E. Marshall, Carol S. Miller, Jolene Miner, P. Ann Morgan, Gretchen Morgenstern, Elizabeth R. Mosley, Janet L. Myer. FIFTH ROW: Cynthia Peterson, Grace L. Plyley, Ann Potwin, Patricia Ptacek, M. Diane Ramsey, Serena Rankin, Phyllis A. Ruthrauff, Joan K. Sargent, Gloria S. Schneblin, S. Gayle Schoenfeldt, B. Kay Scott, Susan R. Sears, Annalou Shaw, Karen Skiver. BOTTOM ROW: Marilyn C. Smith, Marion F. Smith, Linna S. Snyder, Laura E. Speer, Sharon Talbott, Sandra A. Tatge, Norma Teichgraeber, Rebecca Thacher, M. Betty Theiss, Marliene J. von Bose, Ruth A. Waller, L. Ann Williams, Ellen L. Wolf, Sarabel Wolf.

FRONT LAWN (above) of the Alpha Delta Pi house is strewn with ADPis, Phi Delts, and food, as the two houses have a picnic. SERENADE (right) by the Kappa Delts brings fraternity boys out to listen. HAY HOP (lower right) is the annual Chi O fall party.

Pins and Parties

Between books and bed, there is always time for social life, and if it is around, Staters will find it. Sororities and fraternities have exchange functions, picnics, hour dances, serenades, and parties. Pinnings are always big events, and chocolates, cigars, and roses abound as engagements and weddings are announced. College is a remarkable place —you can get a degree or a mate—or both!

CHOCOLATES! scream the Pi Phis (lower right) as a gaily wrapped box is brought to the housemother, to announce that another girl has caught her man. THE FRATERNITY PIN (below) is proudly added to the sorority pin as others look on in envy.

PANHELLENIC COUNCIL—TOP ROW: Katherine Geyer, adviser; Karolyn King, president; Ann Glanville, Alpha Chi Omega; Jane C. Hart, Alpha Delta Pi; Marilyn Riley, Alpha Xi Delta. BOTTOM ROW: Marjorie Raitt, Chi Omega; Blythe Guy, Delta Delta Delta; Barbara Perkins, Kappa Delta; Judy Paustian, Kappa Kappa Gamma; Ruth Ann Waller, Pi Beta Phi.

Greeks Have Three Governing Units

THE THREE GOVERNING bodies for the sororities and fraternities at Kansas State are Panhellenic, Interfraternity council, and Interfraternity Pledge council. Through these three councils, the Greek groups on the campus can work more closely with each other, and with the College.

Winners of this year's Homecoming decorations received gold trophies purchased by Panhellenic and IFC. Winners were announced at half-time of the Homecoming game. Decorations were judged on their originality, appropriateness, effectiveness, and how well they fit into plan of the house and yard. In the sorority division, Delta Delta Delta was first, Alpha Chi Omega, second, and Alpha Delta Pi received honorable mention. In the fraternity division, Sigma Nu won first, Sigma Phi Epsilon, second, and Alpha Gamma Rho, third.

Last May, members of Beta Theta Pi sang their way to another first place trophy in Interfraternity Sing, the annual songfest. Sigma Chi was second, and Sigma Phi Epsilon was third, in the fraternity bracket. For sororities, Kappa Kappa Gamma was first, Alpha Delta Pi, second, and Pi Beta Phi, third. In all, eight fraternities and all eight sororities participated. Each sang two songs and were judged on pitch, appearance, showmanship, tone quality, and over-all effectiveness.

Gifts and refreshments are purchased by IFC and Panhellenic for the underprivileged childrens' party at Christmas. Each sorority and fraternity sends members to help entertain the children.

For the first time in several years, Panhellenic sponsored a workshop for Kansas State sorority women. Two representatives from each sorority ate lunch at the other houses, then all of the sorority members attended one of the nine discussion groups to talk over problems and to get new ideas. The problems could involve one house or be of interest to all groups. Specific topics for discussions were finance, scholarship, rushing, pledge training, house rules, activities, and intangibles. After the discussions, reports were given by the chairman at a general meeting. Philip H. Sorenson, assistant dean of students, was guest speaker at the meeting. Following the meeting, there was a tea for all guests and members.

This year Panhellenic is setting up a fund to offer scholarships to Kansas State girls. The scholarship

INTERFRATERNITY COUNCIL—TOP ROW: Prof. V. D. Foltz, faculty adviser; Howard Hill Jr., president; Cliff Bizek, Acacia; Fred Wingert, Alpha Gamma Rho. SECOND ROW: Bill Rosenberger, Beta Theta Pi; Dick Wampler, Alpha Kappa Lambda; Rollin Vickery, Alpha Tau Omega; Harold Holl, Beta Sigma Psi. THIRD ROW: Bill Kush, Delta Sigma Phi; E. G. Davis, Delta Tau Delta; Ferol Fell, Farm House; Veryl Switzer, Kappa Alpha Psi. FOURTH ROW: Tom Whipple, Kappa Sigma; Pete Patchin, Lambda Chi Alpha; Bill Bailey, Phi Delta Theta; Jim Kastens, Phi Kappa. FIFTH ROW: Charles Mansfield, Phi Kappa Tau; Fred Rumford, Pi Kappa Alpha; Pete Martin, Sigma Alpha Epsilon; Don Janes, Sigma Chi. BOTTOM ROW: Dennis Campbell, Sigma Nu; Carl Heinrich, Sigma Phi Epsilon; Dean Stackfleth, Tau Kappa Epsilon; Dick Rice, Theta Xi.

INTERFRATERNITY PLEDGE COUNCIL—TOP ROW: Joan David, Alpha Chi Omega; Gaye Fryer, Alpha Delta Pi; Bobbie Congleton, Alpha Xi Delta; Sara Goeller, Chi Omega; Joanne Fulton, Clovia; Ruth Pickett, Delta Delta Delta; Diana Siemers, Kappa Delta; Eleanor Griffith, Kappa Kappa Gamma; Karen Skiver, Pi Beta Phi; Jerry Bruel, Acacia. SECOND ROW: Tim McKenna, Alpha Gamma Rho; Bob Wilson, Alpha Kappa Lambda; Roger Clarke, Alpha Tau Omega; Dean Nehrig, Beta Sigma Psi; Russ Bradley, Beta Theta Pi; Kenny Dannels, Delta Sigma Phi; Richard Haines, Delta Tau Delta; Dick Baker, Farm House; Don Kaufman, Kappa Sigma; Ferris Chilcott, Lambda Chi Alpha. BOTTOM ROW: Clair Q. Williamson, Phi Delta Theta; Don Wilcox, Phi Kappa; Ed Martinez, Phi Kappa Tau; Don Johnson, Pi Kappa Alpha; Bud Pearson, Sigma Alpha Epsilon; Norvin Stunkel, Sigma Chi; John Miller, Sigma Nu; Bill Atwood, Sigma Phi Epsilon; Don Smith, Tau Kappa Epsilon; H. O. Wilcoxon, Theta Xi.

will be listed in the College catalogue, and will be available to a freshman or sophomore girl for one or two semesters.

Each spring a tea is given for freshman and upperclass girls who are interested in attending rush week the next fall. The girls are given a chance to visit each house, meet the girls, and get a birds-eye view of sorority life.

Other activities of Panhellenic include girls' rush week, writing a rush booklet, and revising rush rules. To renew acquaintances after a summer vacation, as well as to strengthen relations, Panhellenic sponsors a picnic for all sorority women the day before rush week begins in the fall.

President of Panhellenic this year was Karolyn King, Pi Beta Phi. Officers are rotated each year among the sororities. Katherine Geyer is sponsor. The Panhellenic group is composed of a senior and a junior representative from each sorority, and the president of each.

President of IFC this year was Howard Hill Jr., of Sigma Chi. The council is composed of one member from each of the 22 national fraternities on the K-State campus. Representatives are elected by their fraternity. Faculty adviser is Prof. Vernon D. Foltz.

Besides helping with Homecoming and Interfraternity Sing, IFC also sponsors men's rush week and publishes a rush booklet.

Interfraternity Pledge council is composed of one member from each sorority and fraternity pledge class. Dick Haines of Delta Tau Delta was president. Officers are elected by the group.

The main function of the group is having a pledge dance in the fall. At the dance the Pledge King and Queen are crowned. Each group has a candidate, and puts on a skit to get votes. King this year was Don Taylor of Sigma Alpha Epsilon, and Queen was Joyce Ashley of Delta Delta Delta.

Pledge Royalty of 1953 are Don Taylor, SAE, and Joyce Ashley, Tri Delt, crowned by Dick Haines, IPC president, at the annual pledge dance in Nichols.

DELTS (above) do their rushing with an atmosphere of ultra-modern surroundings in the new chapter house at 1001 Sunset. SIG ALPHS (left) give rushees a big handshake during an evening date. PHI KAPS (lower left) believe in open-air type rushing on their front porch.

Rush! Rush! Rush!

Beginning with a 6 o'clock dinner date on Thursday, and ending with a 9 to 11 date Sunday night, the four hectic days of boys' rushweek are a busy time for all fraternity members and rushees alike. In the slack time between rush dates, the rushees are taking freshmen tests and the fraternity boys are scrubbing and preparing themselves and their houses for the next go-around.

SIGMA CHIS (left) entertain the rushees with the help of their scrapbook. SIG EPS (lower left) take some of the boys upstairs to give them the "straight scoop." RUSHEES (below) relax and clean-up between dates. Their quarters this year were the gym section of the Field House.

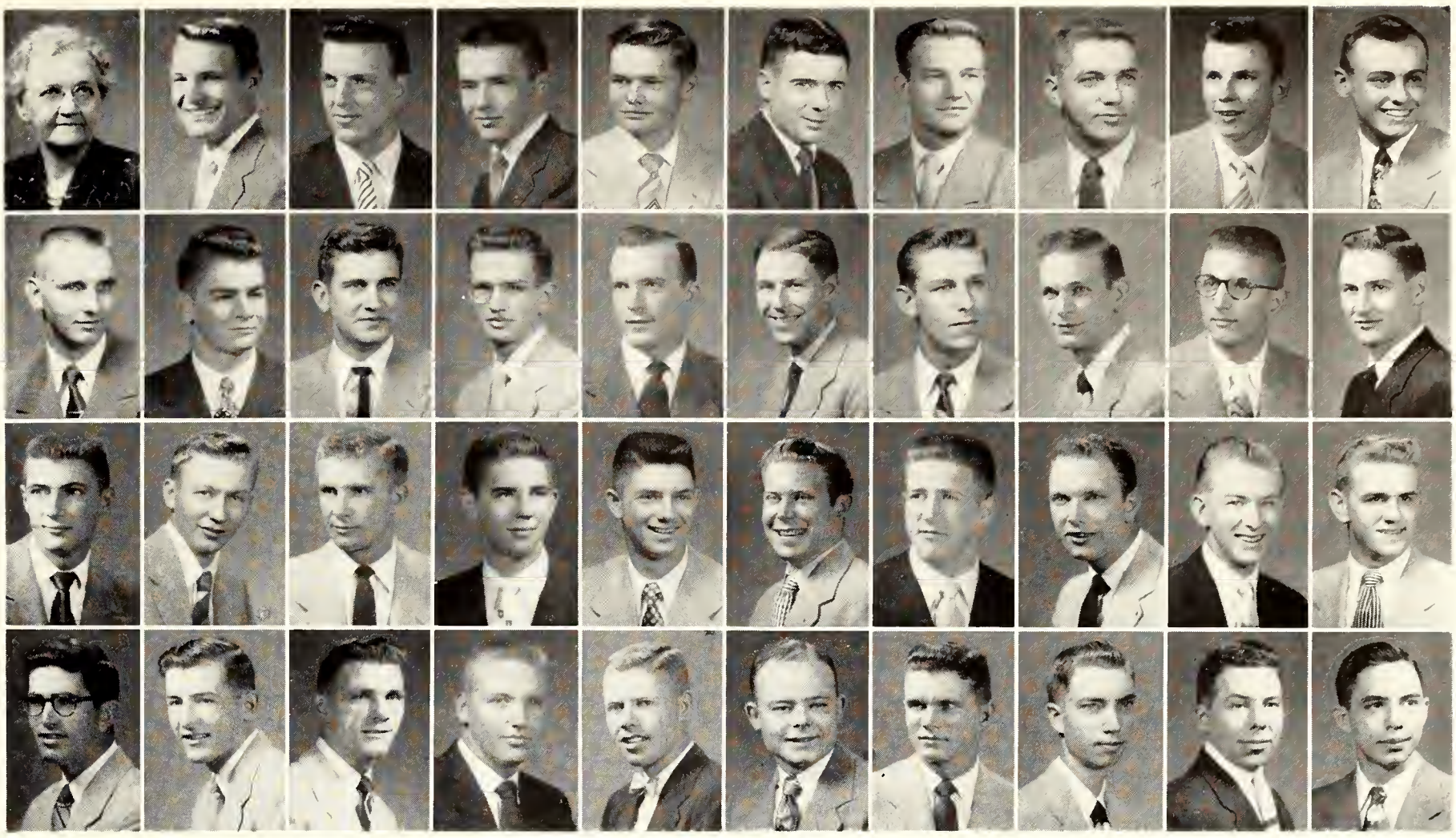

ACACIA—TOP ROW: Mrs. T. N. Lyles, Clifford C. Bizek, William H. Boettcher, Ray B. Brackett, S. Weldon Braman, John R. Brethour, Jerry Breuel, Donald D. Brown, Billy R. Cox, Richard Day. SECOND ROW: Herbert B. Funk, Marvin Ginter, Robert L. Grandle, Jay M. Humburg, Samuel J. Hundley, Hans U. Hungerbuehler, Delbert D. Jepsen, Robert E. Jepson, J. W. Johnson, Norman D. Kastner. THIRD ROW: Robert E. Kind, Carl B. Knapp, William G. Kvasnicka, Donald D. Latter, N. Eugene Lungrin, W. Newton Male, Charles K. Meyer, Robert B. Miller, Dale R. Molesworth, Gene New. BOTTOM ROW: James R. Nuttle, Keith Panzer, Don L. Pohlman, Richard L. Seitz, John H. Stretcher, Wayne Thies, Don R. Tillotson, Barney E. Wheeler, George R. Yost, Larry M. Yost.

Acacia

Forty-one chapters
Founded University of Michigan 1904
Kansas State chapter established 1913
President: Bob Grandle

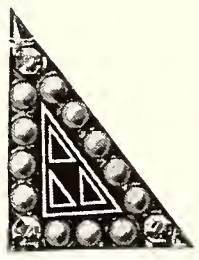

SOCIAL ACTIVITIES were many for Acacias this year. The fall social program started with a chicken barbecue. Later there was a Black and Gold formal. Other parties included a Christmas party, an annual Phi Kappa-Acacia smoker, Valentines party, Indian party, spring formal, Founders' Day banquet, and Mothers' Day dinner.

Acacias participated in all intramural sports, winning second place in their fraternity division in basketball. A special project of Acacias was participating in the Sertoma club minstrel show. The men sang in the Show Boat chorus. At Christmas they gave gifts to underprivileged children.

John Brethour is on the poultry judging and livestock judging teams, and John Stretcher captains the College golf team.

ACACIAS enjoy chat outside their home at 340 N. 16th, waiting for more fraternity brothers to appear.

Home at 421 N. 14th, the AGRs gather to talk about winning their bracket in intramural football.

Alpha Gamma Rho

AGRs began the year by winning third in Homecoming decorations with their cleverly arranged soap boxes. Social events included a Roulette party, Sister-Sweetheart dance, and Pink Rose formal.

Members of AGR are especially busy in agricultural activities. Eight men belong to the various College judging teams; four AGRs are members of Alpha Zeta; and two belong to Blue Key. President, secretary, and yearbook chairman of Block and Bridle are AGRs, and president, corresponding secretary, and reporter of Collegiate 4-H are also AGRs. Ed Larson is on Student Council and president of the All-College political party. An AGR is manager of Ag Barnwarmer, and one is chairman of the Little American Royal.

Thirty-three chapters
Founded University of Illinois 1908
Alpha Zeta chapter established 1928
President: Harold Reed

ALPHA GAMMA RHO—TOP ROW: Mrs. Olive Kipfer, Winfred A. Andrews, Robert A. Asmus, William H. Bergman, William J. Bracken, Garman L. Breitenbach, John C. Breithaupt, John J. Brink, Henry P. Burmeister, Armond W. Castonguay, Theodore J. Colson, Gordon O. Conger. SECOND ROW: Mark L. Drake, Don W. Drake, James E. Drolte, Jerald L. Draney, Maynard L. Englebrecht, Mason F. Ely, Alfred O. Gigstad, Boyd Forester, Ted J. Graham, Dale C. Gigstad, Richard L. Hartman, Donald D. Griffiths. THIRD ROW: Marvin D. Krepps, Einar L. Johnson, Edward Larson, John M. Lair, Loren S. Laverentz, James A. Laughlin, Edward T. McKenna, Hugh J. McDonald, Tommy L. Miller, David L. McKnight, Warren D. Nichols, Glenn E. Neis. FOURTH ROW: James R. Perkins, Walter W. Ogborn, Alan Phillips, Donald K. Peterson, James R. Pringle, Sherlund D. Prawl, Richard R. Reinhardt, Harold W. Reed, Joe E. Roesler, Eugene L. Rizek, Walter E. Schoen, Marvin L. Samuelson. BOTTOM ROW: Clair L. Seglem, Donald H. Siemen, Donald E. Slade, Raymond F. Sis, Samuel Strahm, William R. Stutz, Richard B. Talbot, William L. Tilgner, Howard W. West, Frederick D. Wingert.

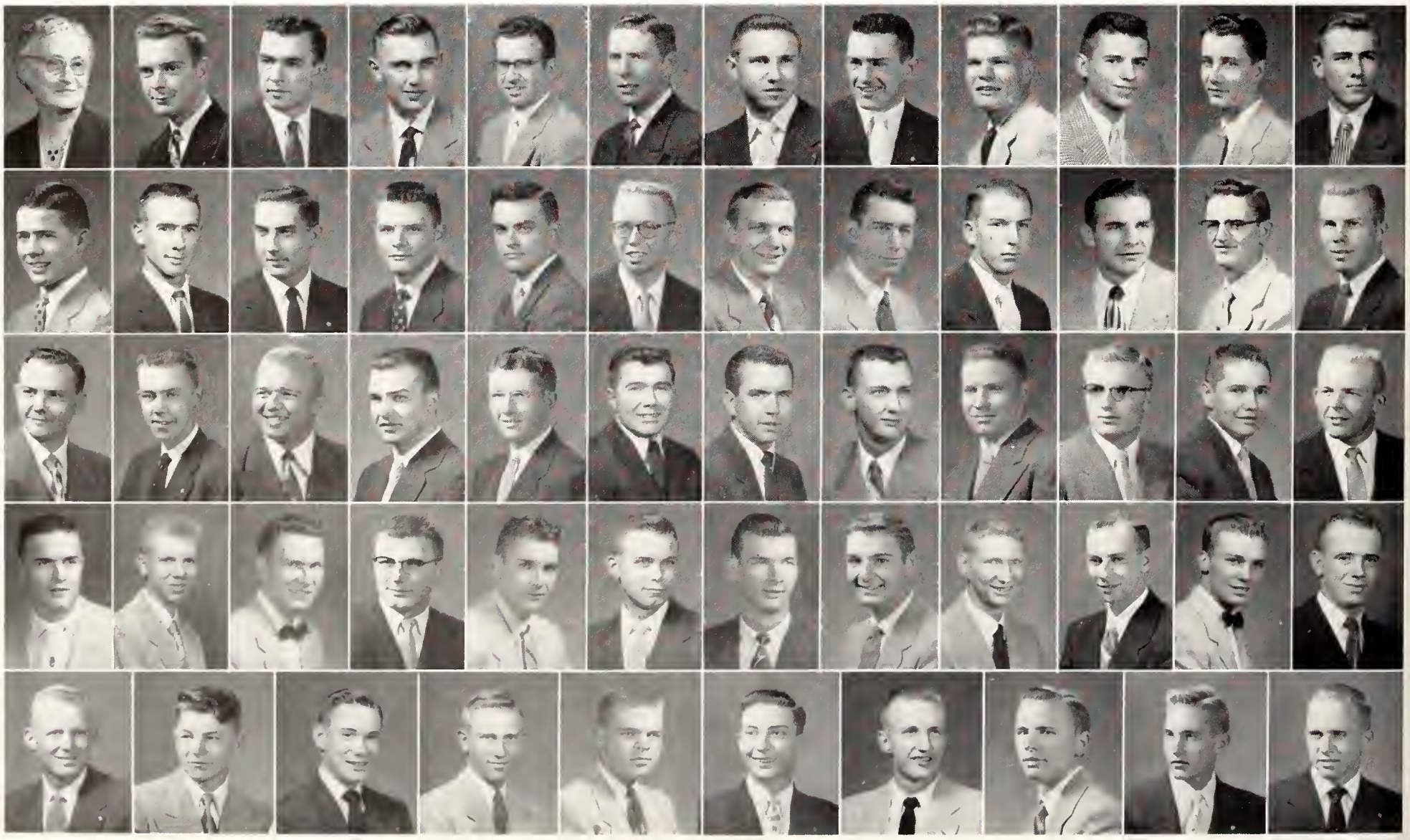

ALPHA KAPPA LAMBDA—TOP ROW: Mrs. Ethel Lienhardt, Mrs. Michael Birmingham, Harry C. Bennetts, James T. Bonner, Gordon W. Dickerson, John W. Duncan, Vernon H. Dye, Jerry A. Friesen. SECOND ROW: Milton A. Galyardt, Gary E. Galyardt, Neil T. Hanzlick, Harold E. Hartshorn Jr., Robert L. Hougland, Donald E. Kobs, Larry R. Kobs, Richard S. Lee. THIRD ROW: Curtis E. Lohrding, Keith H. Marks, Warren E. Moore, F. William Neuer, Gilbert N. Park, Robert S. Reece, Charles M. Sheldon, Hubert W. Smith. BOTTOM ROW: Conrad C. Smith, Donald E. Smith, Wayne W. Stockebrand, Gary W. Swanson, Ronald C. Taylor, Gary E. Trull, Robert D. Waight, Richard L. Wampler, Robert L. Wilson.

Alpha Kappa Lambda

Fifteen chapters
Founded Stanford University 1914
Iota chapter established 1930
President: Jerry Friesen

SUBSTITUTING HELP WEEK for Hazing Week, AKLs had their initiates clean the basement of the Community house.

Vice-president of the Senior class is Andy Galyardt. Gary Swanson was FMOC attendant. Other AKLs belong to Steel Ring, Alpha Kappa Psi, Engineering council, Arnold Air society, Pershing Rifles, Alpha Phi Omega, ASCE, ASME, Collegiate 4-H, Block and Bridle, Sigma Delta Chi, Newman club, Jr. AVMA, and are on the Collegian and Royal Purple staffs.

Social events for the year included hour dances, house parties, a Mardi Gras party, Christmas formal, spring formal and picnics.

AKL MEMBERS discuss a few of their many activities and parties, in front of their home at 413 N. 17th.

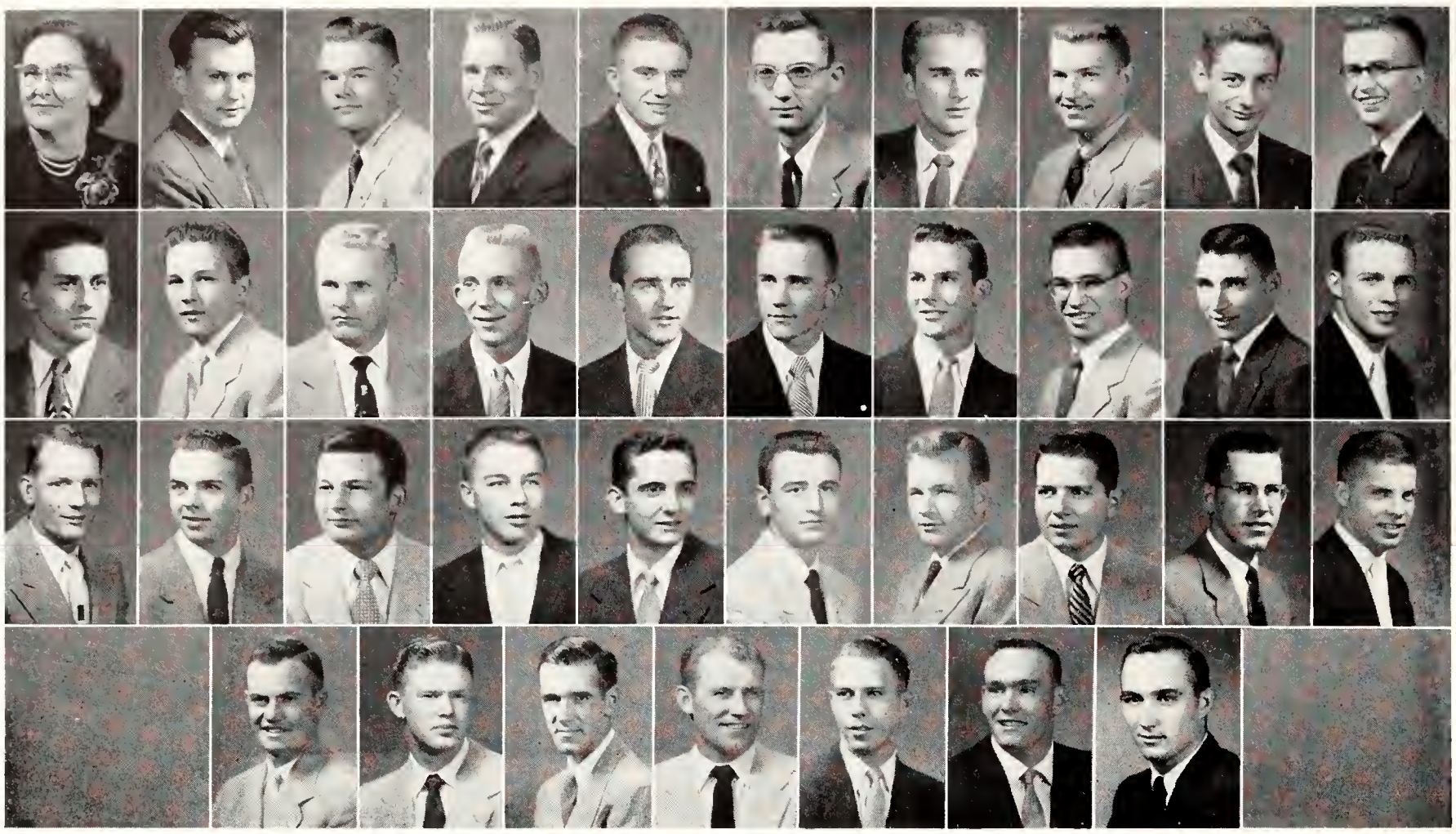

ALPHA TAU OMEGA—TOP ROW: Mrs. E. L. Keefer, Norman Blubaugh, William C. Boone, Robert Brethaupt, Ronald E. Calloway, Richard R. Carr, Roger S. Clarke, John R. Cummins, Walt J. Danforth, Dan Y. Dunbar. SECOND ROW: Tom C. Fuller, Carl L. Glocker, James W. Goebel, Eugene F. Grabs, Jack L. Harmon, Tom P. Hatch, Edwin L. Hollar, Donald D. Hutchinson, Duane C. Hufford, James K. Isom. THIRD ROW: Earl Johnston, Dean F. Joslin, John R. Kupfer, Ronald C. Liebl, William W. Mahood, Earl L. Mayden, William Page, Harold P. Poe, Gary Pottorff, Ken A. Shaw. BOTTOM ROW: Lee Shore, Allan P. Van Nice, Rollin W. Vickery, Maurice D. Wikoff, Don S. Williams, Fred H. Woodbury, W. Bruce Wren.

Alpha Tau Omega

One hundred seventeen chapters
Founded Virginia Military Institute 1865
Delta Theta chapter established 1920
President: Rollin Vickery

ATOs ARE PROUD of the fact that they were the first national fraternity to adopt Help Week. Also, ATOs were the first fraternity to adopt it on the K-State campus. The Help Week project for this year was fixing up a church.

President of Jr. AVMA is Rollin Vickery, who is also a member of Alpha Zeta; Don Williams is a member of Alpha Kappa Psi; and Bill Mahood belongs to Arnold Air society.

ATOs participated in all major intramural events of the College.

Social activities were a Blackfoot-Whitefoot formal, and the White Tea Rose spring formal. The theme for one of the various house parties was the Underworld, when ATOs and dates dressed as desperate criminals and gun molls.

THE ATO HOUSE, at 1730 Claflin Road, is north of the campus and away from most of fraternity row.

Beta Sigma Psi

The Beta Sigs are living at 1414 Fairchild, waiting until they can get a permanent house next fall.

This national fraternity for Communicant Lutheran students is one of the most recent on the K-State campus. Next year they hope to be in their new house.

Three Beta Sigs, Bill Herberg, Carl Karst, and Ken Gnadt, are members of Alpha Zeta; Carl Karst is also on Student Council and a co-chairman of LIFT Week; Bernie Klover was attendant to FMOC; and Jim Jorns is a member of K-Club and on the College track team. Other Beta Sigs are active in Scabbard and Blade, Arnold Air society, Ag Econ club, and are on the Ag Mag staff.

Social activities for the year included hour dances, exchange dinners, Christmas party, spring formal, and Parents' day.

Five chapters
Founded University of Illinois 1925
Zeta chapter established 1951
President: Jim Jorns

BETA SIGMA PSI—TOP ROW: Mrs. Elizabeth Seaton, Warren D. Biel, Delwin L. Bokelman, James E. Boyd, Duane Blackwood, Donald Brinkman, James F. Brinkman, Harold J. Burre, Dale H. Dettke, Walter H. Dietz. SECOND ROW: Norman R. Elliott, Benjamin R. Frevert, Richard C. Froberg, Donald M. Froelich, Norman E. Froelich, Earl B. Gehrt, Kenneth L. Gnadt, William W. Herberg, Harold H. Holl, Lawrence E. Holthus. THIRD ROW: Keith W. Janne, William J. Jorns, Carl F. Karst, Elmer L. Karstensen, Karl W. Karstensen, Charles R. Kinast, Bernard D. Klover, Richard Kohlschreiber, Donald J. Kozisek, Layle D. Lawrence. FOURTH ROW: Walter C. Lietz, Ralph R. Lueker, Dale H. Meyer, Dean A. Nehrig, Robert W. Raffety, Walter C. Schmid, Robert H. Schumann, James L. Smith, Howard L. Soeken. BOTTOM ROW: Richard H. Steffens, Clarence H. Suelter, Wallace R. Timm, John D. Tittel, Robert Vahsholtz, Wilbur C. Voss, Robert R. Watkins.

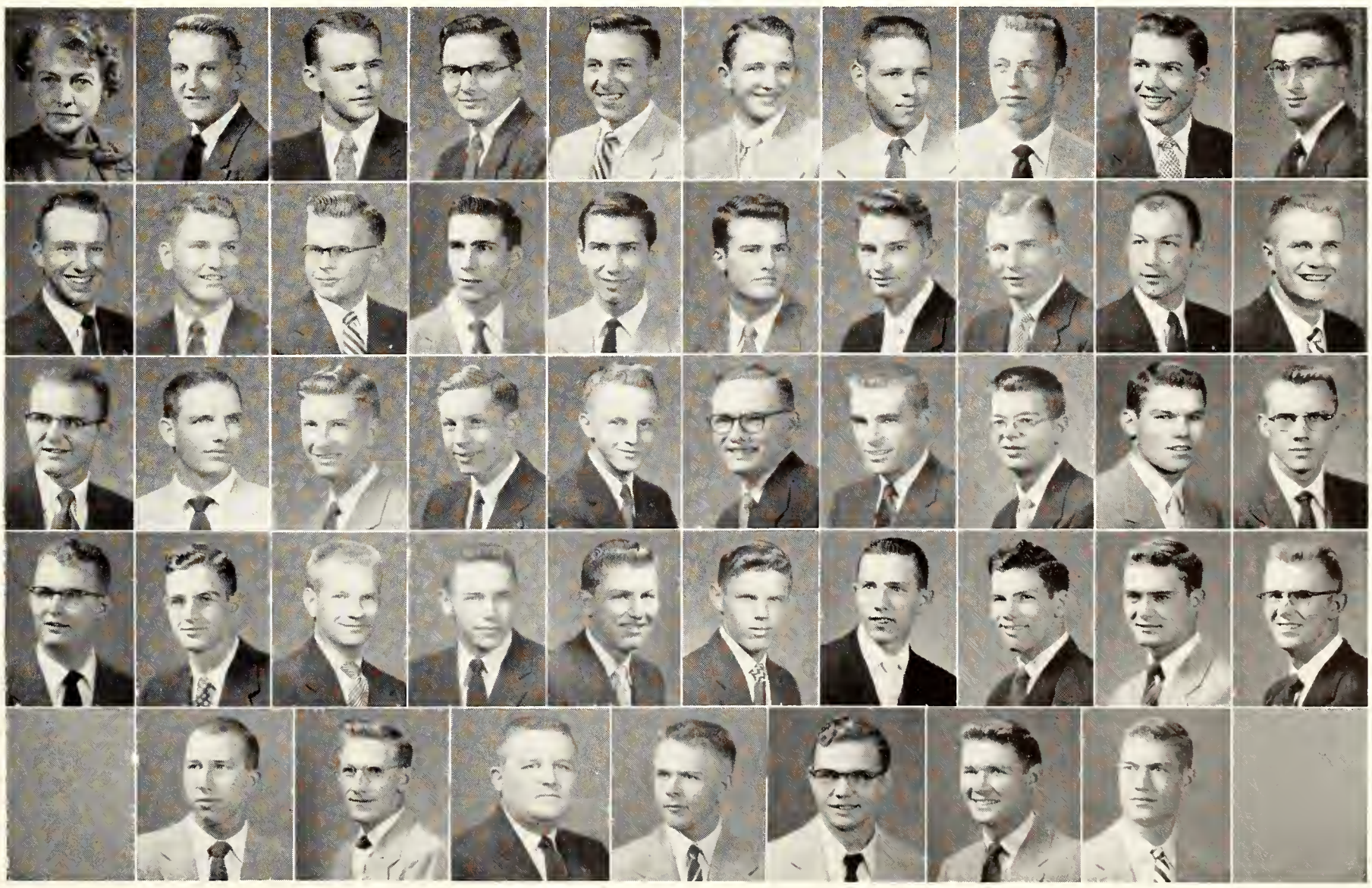

Betas stand outside their ivy-covered home at 500 Sunset, waiting to begin their evening song practice.

Beta Theta Pi

Ninety-four chapters
Founded Miami University 1839
Gamma Epsilon chapter established 1914
President: Dennis Winget

Beta started with firsts by winning Interfraternity Sing last spring.

Important Betas on campus include Bob Skiver, president of Student Council, and Bill Varney, treasurer. Bob Lawrence is co-editor of the Royal Purple; John Edison is sports editor of the Collegian; Ed Pence was picked on the All-Big Seven football team.

Betas joined with Sigma Chis and Phi Delts to give the annual Triad formal. Other parties for the year were the Li'l Abner costume party, Beta Pig formal, and the Beta barbecue.

BETA THETA PI—TOP ROW: Mrs. E. A. Coady, Charles A. Amstein, Jerry E. Anderson, George W. Atkeson, Walter L. Atzenweiler, William H. Babcock, Gary D. Baetz, James F. Bascom, George W. Bemis, William K. Binford, Gregg R. Borland, William C. Bowman, Robert A. Boyd, Howard R. Bradley. SECOND ROW: Jay R. Brooks, Leslie P. Brown, Stanley C. Burnette, Scott S. Chandler, Winston D. Chapin, Roderick J. Clarahan, Robert N. Conrad, Donald L. Cordes, Charles K. DeForest, J. D. DeForest, Richard L. DeForest, John R. Eidson, Robert J. Elgaard, Frank M. Farrell. THIRD ROW: Ronald E. Foote, Martin R. Frey, Merwin L. Frey, Earl E. Gatz, Robert D. Graham, James M. Hall, Jerry L. Hampton, Donald D. Hart, Stuart B. Hartman, Robert H. Haymaker, George Hinds, James D. Hotchkiss, Philip H. Howe, Gilbert E. Johnson. FOURTH ROW: Harry D. Knostman, John H. Kugler, James H. Kyle, Robert M. Lawrence, James A. Loomis, Thomas D. Machin, William J. Murray, James L. Murray, Elgene R. Nichols, Kenneth L. Nesmith, Leonard E. Pacha, Gary A. Parker, John D. Patterson, Duane Y. Patton. FIFTH ROW: David Pfuetze, Edward L. Pence, Roger P. Reitz, John E. Ricklefs, John D. Riddell, Gordon E. Rieg, Fred L. Robison, Gary B. Rogers, William M. Rosenberger, Charles F. Scholer, Danny C. Schuyler, Dale L. Schwartz, William E. Simpson, George Six. BOTTOM ROW: Robert N. Skiver, James D. Smith, William L. Stolzer, Donald V. Upson, T. William Varney, Hayes Walker, R. Theodore Weaver, Robert L. Westrup, Dennis L. Winget, George J. Yapp.

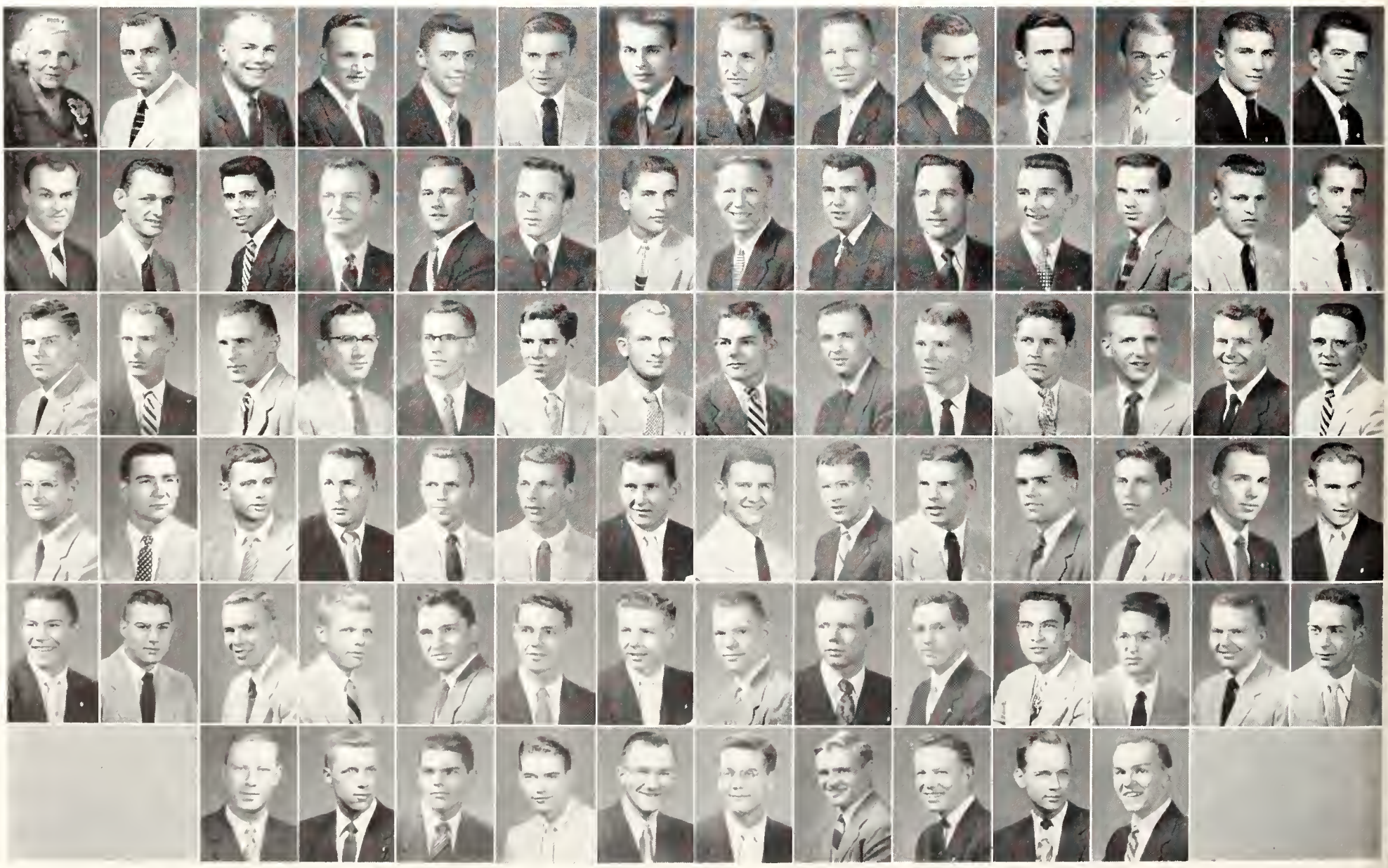

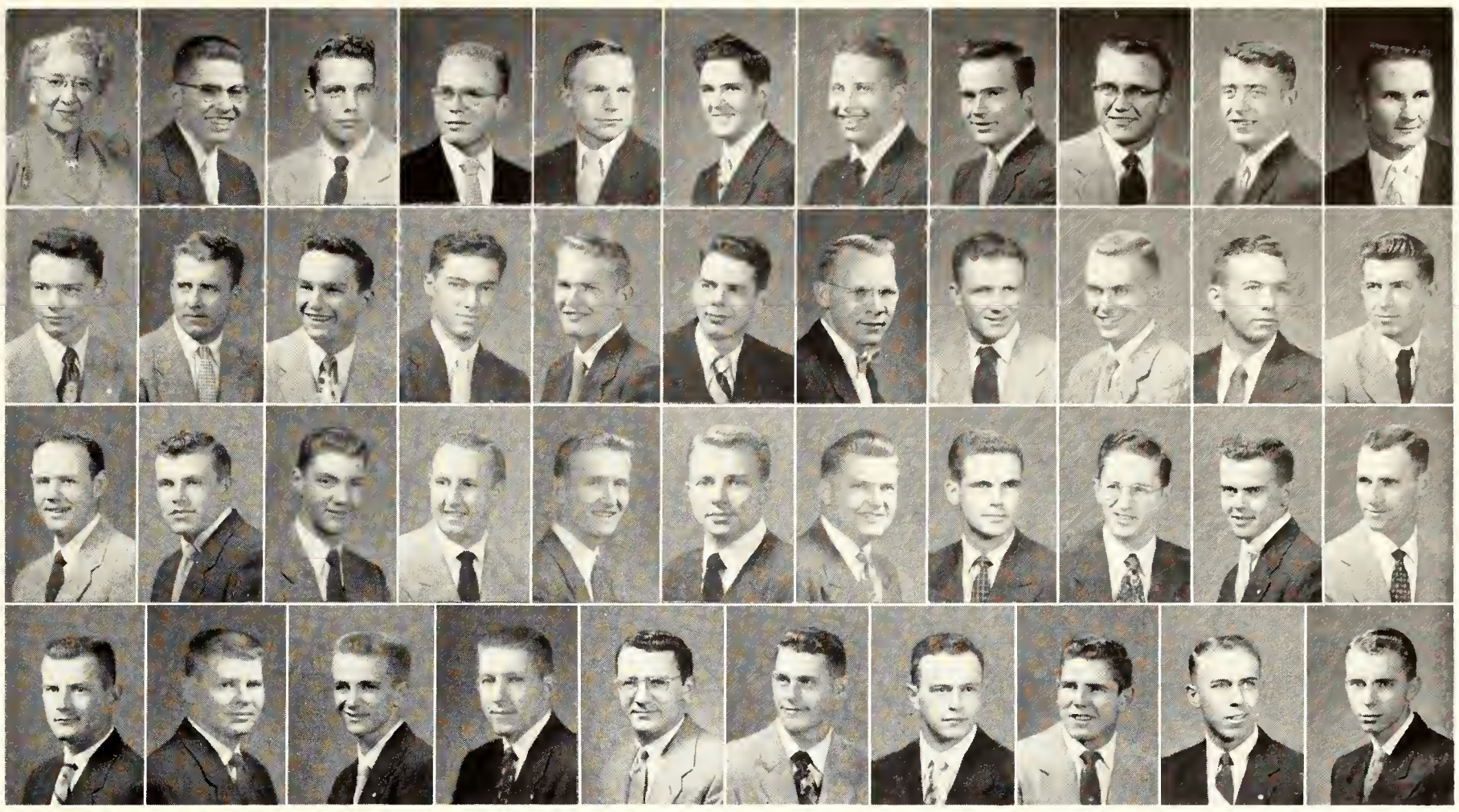

DELTA SIGMA PHI—TOP ROW: Mrs. Paul F. Smith, Tom B. Baird, John R. Balaun, John N. Bradford, Melvin L. Brose, Howard I. Campbell, James W. Conboy, Donald L. Corey, Peter H. Dahlquist, Kenneth D. Dannels, Richard G. Davis. SECOND ROW: Donald F. Decou, Richard D. Drury, Samuel L. Fisher, Dean E. Floyd, Duane L. Fruechting, Calvin C. Garrison, Robert W. Greve, William B. Hale, Jerome L. Hartke, Donald H. Haun, Donald R. Hayes. THIRD ROW: Galen L. Heritage, James N. Hockensmith, William J. Kush, James R. Larkin, Jon A. Levin, William R. Machin, Claire F. McGinnis, Donald S. McPherron, Herbert L. Mitchell, Ronald E. Moranville, Max H. Mullen. BOTTOM ROW: John M. Murray, Raymond L. Nicholas, Ralph J. Piccola, Lawrence H. Rood, Richard M. Sangster, Robert J. Savage, John R. Scott, DeWain Vice, Darrell Wincer, John Wooldridge.

Delta Sigma Phi

Delt Sigs are busy with a fund raising campaign, and are planning to build a new house soon. The plans are drawn up and the lot is purchased.

Meanwhile, Delt Sigs are busy in many activities. Jerry Hartke is a member of Sigma Tau and Eta Kappa Nu and Bill Hale belongs to Steel Ring and Tau Sigma Delta. Delt Sigs are also active members of Frog Club, Alpha Phi Omega, Klod and Kernel Klub, Sigma Gamma Epsilon, Collegiate 4-H, Pershing Rifles, Band, Arnold Air Society, and Scabbard and Blade.

Bill Kush is on the College baseball team. Delt Sigs participated in all major intramurals and won honors in bowling.

Along the social line, Delt Sigs had an Apache party, Winter Carnival party, Sailors' ball, White Carnation formal, and a Rendezvous party.

Seventy-eight chapters
Founded City College of New York 1889
Alpha Upsilon chapter established 1923
President: Lawrence Rood

Delt Sigs at 1642 Fairchild plan one of the parties that are so much fun for them and their dates.

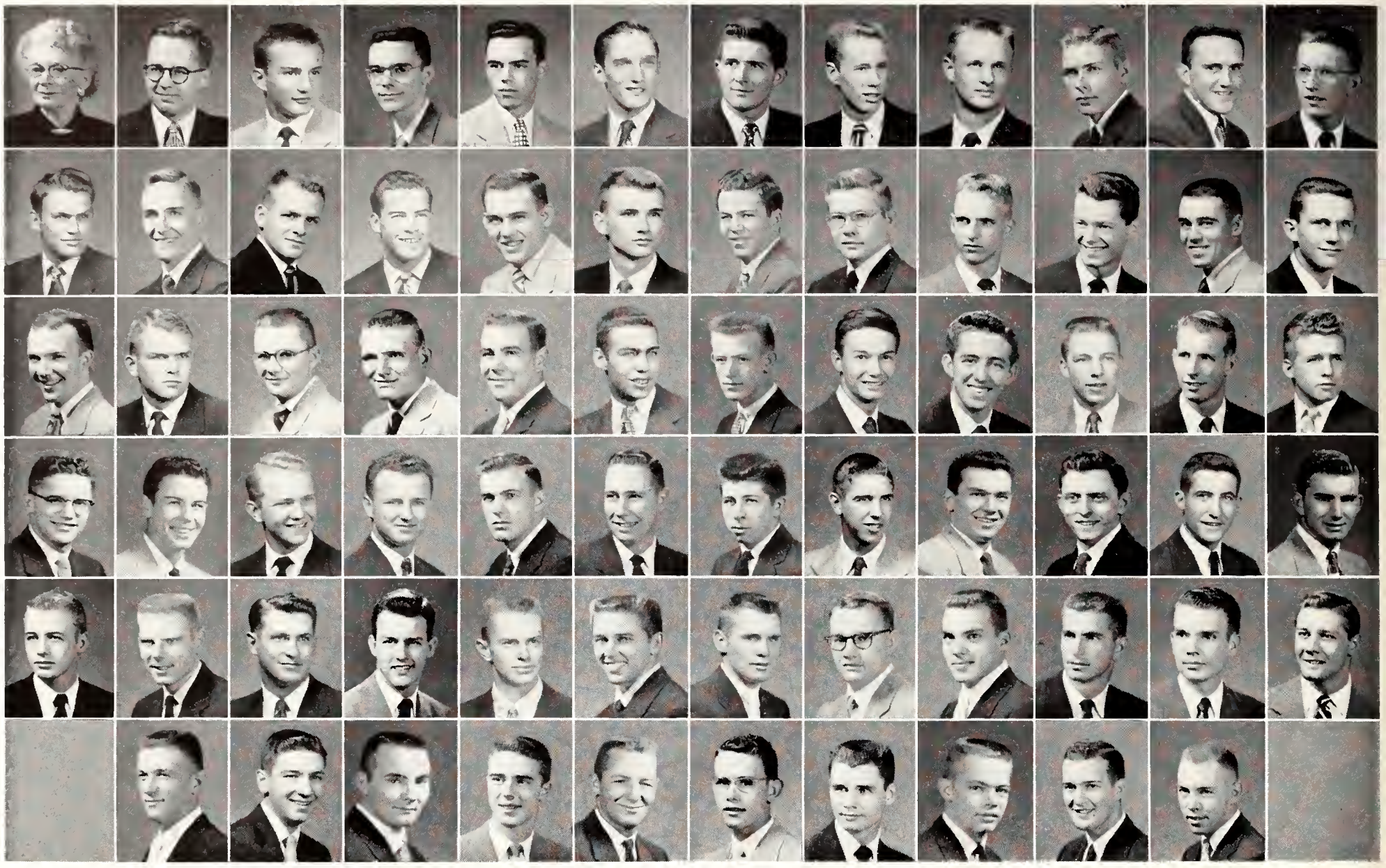

DELTA TAU DELTA—TOP ROW: Mrs. Fred Coulson, Frank C. Andrews, Donald L. Arnold, Dave C. Ayers, Don W. Ayers, Roger E. Barnes, Charles O. Bonnett, Bob W. Brazil, O. D. Calhoon, Dick Cunningham, E. G. Davis, F. Gerry Day. SECOND ROW: Phil A. Diehl, Bob F. Frank, Jack Frewen, Don R. Gadberry, Price A. Gentry, Ed L. Gillette, O. S. Gossard, Ron L. Grittman, Chauncey Gundlefinger, S. W. Gunter, Jerry Hagerty, Richard D. Haines. THIRD ROW: Larry B. Hall, Stu G. Hazard, Douglas T. Heath, Dale R. Hodgson, Howard L. Hoffman, Carl R. Hoseney, Del Hutchinson, George K. Hoover, Charles W. Hughes, Charles E. Imthurn, Wendell E. Jacobs, Dale Kendall. FOURTH ROW: Kuhrman Kempthorne, Allen B. Kipper, David L. Larson, Gary E. Latham, James R. Limes, Dick A. Loyd, Mark A. Mayden, Monte H. Myers, Chet A. Mazza, John K. Monroe, Eldon L. Moore, Howard J. Morse Jr. FIFTH ROW: Dean Morton, David M. Neal, Bob L. Novak, Jim L. Parks, Bill P. Patton, Don L. Pope, Robert E. Quanz, Dean E. Robson, Don K. Rogers, Bill M. Ross, Lee W. Ruggels, Don D. Schaper. BOTTOM ROW: Clarke E. Schiller, Harry L. Shank, Scott E. Sheets, Bonner W. Staff, Verlyn G. Staley, Paul M. Strunk, Bob L. Taber, Cecil R. Taylor Jr., Dick M. Thompson, Wayne W. Windsor.

Eighty-six chapters
Founded Bethany College 1858
Gamma Chi chapter established 1919
President: Bill Ross

THE RANCH-STYLE Delt house at 1001 Sunset is the newest fraternity home on the K-State campus.

Delta Tau Delta

CELEBRATING the first year in their new Delt shelter, Delts held open house for invited guests. Alumni from several states attended the dedication of the house in October.

Parties for the Delts were a Hobo party, spring formal, and the annual Delt barbecue.

President of ASME is Bill Ross. Frank Andrews is president of K-State players; E. G. Davis is president of IFC; and Dick Haines is IPC president.

Delts Price Gentry, Corky Taylor, and Bob Whitehead are on the K-State football team. Taylor is also on the track team.

Farm House

Farm House men at 1409 Fairchild look forward to the day when they can build their new house.

Farm House members, with their consistently high grades, won the scholarship cup for the 1953 spring semester, topping all other fraternities on campus.

FMOC this year was Bob Cullins, who is also president of the Square Dance club. Editor of the Ag Mag is Herb Lee. Ferol Fell is a co-chairman of SPC and member of Sigma Tau; Wayne David is president of Klod and Kernel Klub; five Farm House members are on judging teams; fourteen are members of Alpha Zeta; Bill Nelson is president of Future Teachers of America; Bob Davies won the Swift company essay contest; Neal Atkinson and Merlin Dennis are members of Blue Key; Dennis is also chancellor of the Tribunal; and Max Teeter is vice-president of Block and Bridle.

Social events were the Star and Crescent formal, Christmas party, Sisters Day, and Sweetheart dinner.

Thirteen chapters
Founded University of Missouri 1905
Kansas chapter established 1921
President: Bill Nelson

FARM HOUSE—TOP ROW: Mrs. L. E. Taylor, Arthur J. Armbrust, Lewis N. Atkinson, Richard J. Baker, Edwin C. Cotner, Robert B. Cullins, Wayne L. David, Brian E. Davies, Merlin L. Dennis, Norvel D. Deschner, Donald L. Esslinger. SECOND ROW: Harold E. Fearing, Ferol S. Fell, Dale L. Fooshee, Darrell D. Gale, Raymond W. Gieseman, Allan L. Heath, Seth B. Hodges, Donald W. Hunt, Orlo K. Jantz, Eldon B. Johnson, Donald R. Kihn. THIRD ROW: Delbert L. Larson, Stanley L. Larson, Herbert L. Lee, William C. Motes, Lewis E. Murphy, William M. Nelson, Robert R. Oltjen, John L. Oltjen, Sam Peppiatt, Melvin U. Pettit, Donald R. Reese. BOTTOM ROW: Reed R. Rumsey, Robert E. Sanford, Robert N. Sayre, David A. Schoneweis, Leonard D. Schwab, Irvin M. Schwalm, James D. Stamm, Albert C. Strafuss, A. Max Teeter, Harold J. Tuma, Meredith J. Wiltfong.

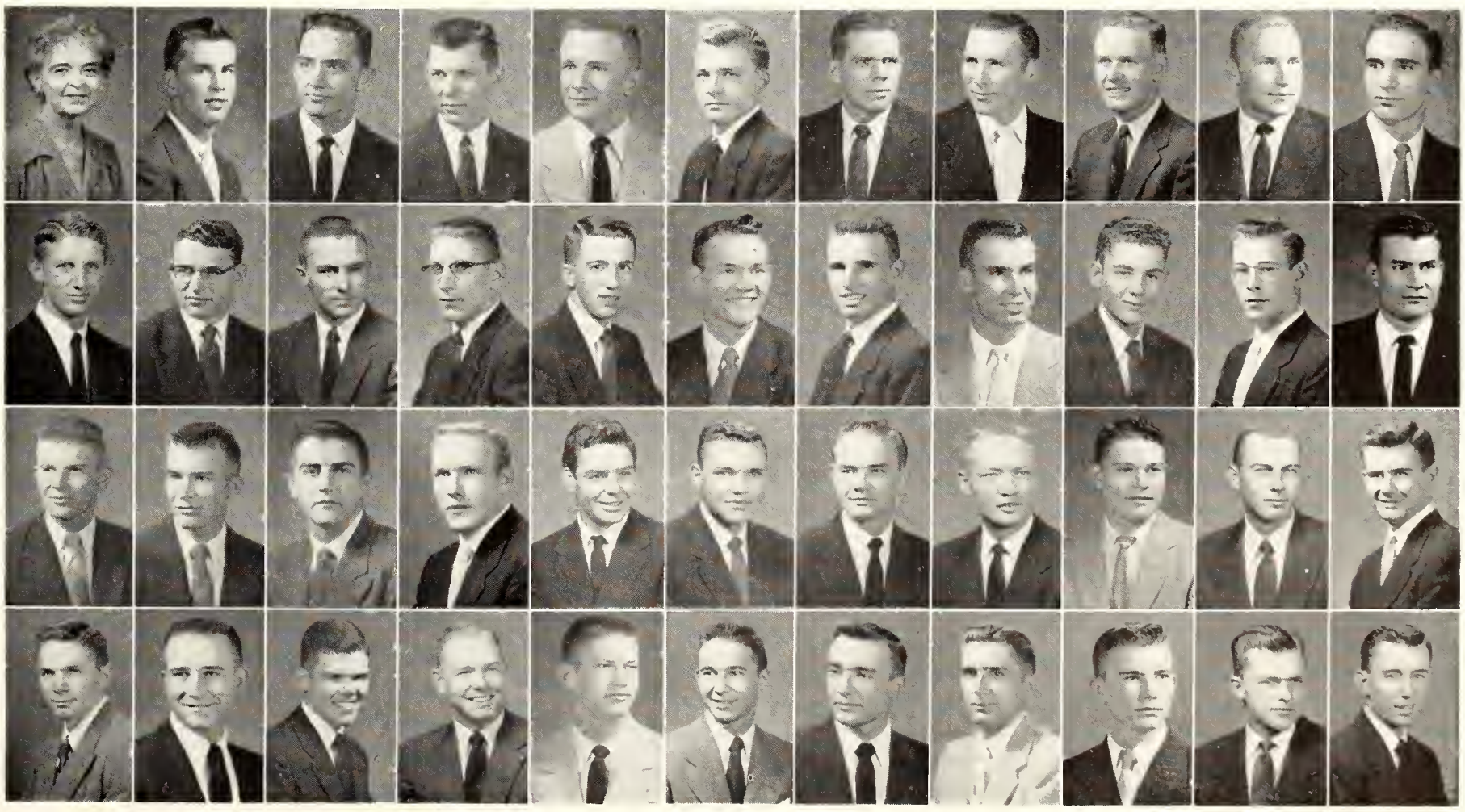

Kappa Sigs, at 1221 Thurston, discuss the third-place trophy won by their 1953 Y-Orpheum skit.

One hundred twenty-six chapters
Founded University of Virginia 1869
Gamma Chi chapter established 1919
President: Tom Whipple

Kappa Sigma

The Red Dog was again the social event of the year for the Kappa Sigs. This year the theme was centered around a French street scene. Kappa Sigs were hosts to various sororities for hour dances and exchange dinners. Kappa Sigs and dates enjoyed the Christmas formal, Christmas house party, and the Black and White spring formal.

A busy Kappa Sig this year was Bill Kohl. Besides being their FMOC candidate, Bill was on the varsity basketball squad and a member of Phi Epsilon Kappa. Larry Hadley is on the baseball team; Harold Mouser is a member of Pi Tau Sigma; Tom Whipple belongs to Sigma Tau and Gary Rowley to Steel Ring; and Duke Hilton is president of Sigma Gamma Epsilon.

KAPPA SIGMA—TOP ROW: Mrs. Verne Sibley, Robert R. Burns, Charles O. Callahan, James W. Carlson, Fred C. Casterline, Edward E. Clem Jr., Dale O. Coonrod, Jerry W. Cox, Lawrence I. Craig, Marvin L. Decker, John E. Downing, Roger W. Dutton. SECOND ROW: Lawrence L. Evans, Larry M. Hadley, Frank E. Hill, Duke Hilton, Jim A. Hollis, Rex D. Horchem, Richard G. Horchem, William D. Hunt, Donald L. Jenkins, William B. Johnson, Donald L. Jordan, Donald R. Kaufman. THIRD ROW: DeVere Kennedy, Charles W. Knouse, William F. Kohl, Donald J. Komarek, H. Kent Lanterman, Thomas F. Lee, Leon F. Lunt, Ross E. Meyer, Joe E. Money, Bobby L. Moore, Jack B. Moore, Harold R. Mouser. FOURTH ROW: Ronald E. Myers, James A. Needham, Carl M. Nestler, Phil Neyer Jr., Calvin J. Nickols, Peter J. Palermo, Phillip G. Porter, George C. Reeder, Gary D. Rowley, James C. Seeley, Johnny R. Snider, David M. Spiker. BOTTOM ROW: Palmer L. Strecker, Edwin A. Thomas, Allen K. Tompkins, Eldon N. Wancura, Donald L. Wenger, Ira T. Whipple, Vergil N. Wright, Wendell A. Wright.

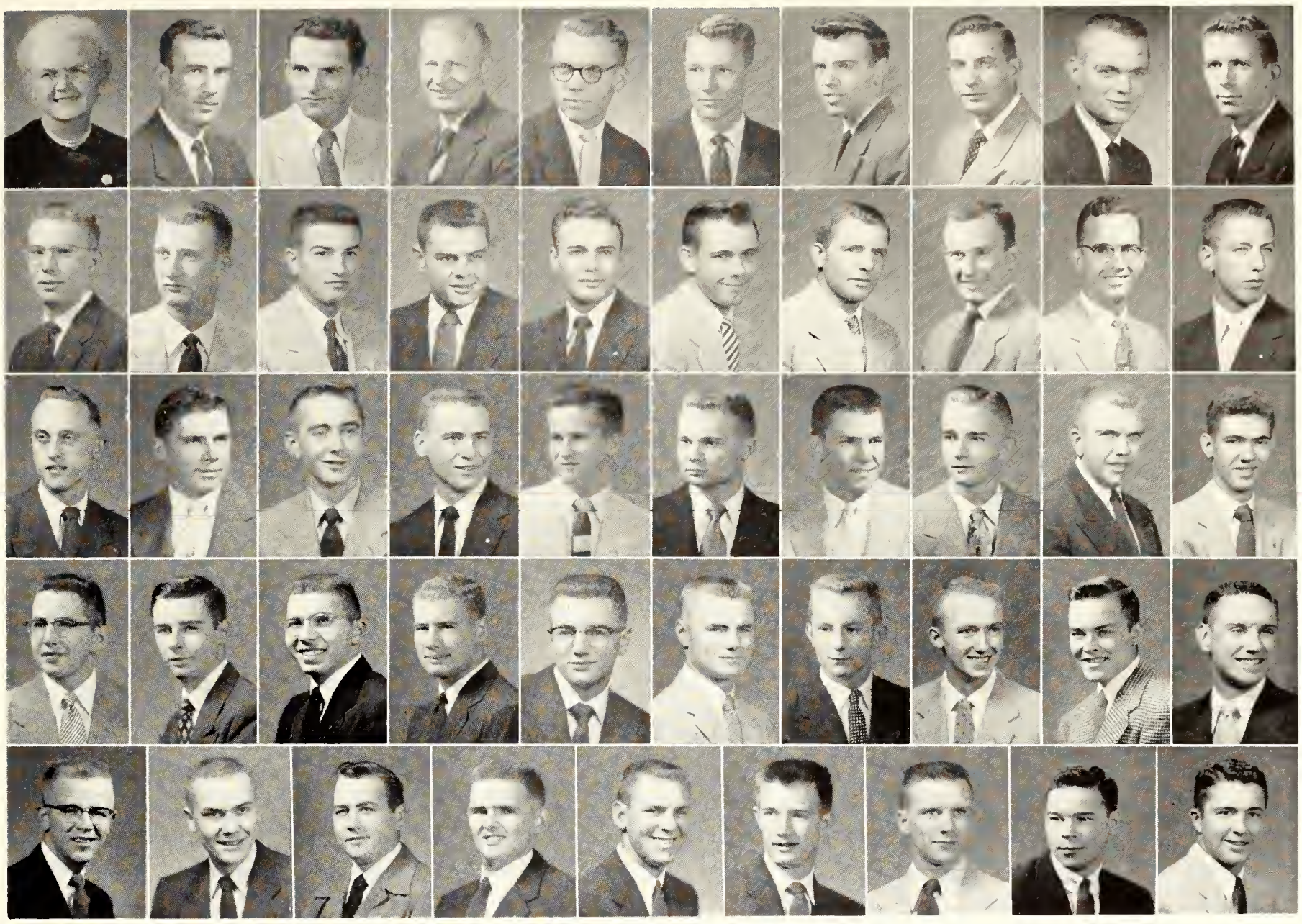

LAMBDA CHI ALPHA—TOP ROW: Mrs. E. M. May, Albert R. Angevine, Leon H. Armantrout, Loris E. Asmussen, Wesley C. Baker, Curtis Blickenstaff, Albert L. Blubaugh, George R. Brandt, Earl M. Brown, William M. Burnett. SECOND ROW: Ferris Chilcott, Joseph F. Coyle, Roland W. Crawford, Stanley W. Elsea, Dee L. Follis, Irl L. Franklin, George A. Gibson, Robert D. Graham, Earl J. Hammond, William C. Hanna. THIRD ROW: Wesley D. Harms, Steve E. Hennessey, Walter J. Herman, Freeman L. Higgason, Jack W. Hoffman, George F. Johnson, Ramon W. Jones, La Vern J. Kracht, James F. Lawrence, Walter R. Luffell. FOURTH ROW: Gene B. Martin, Larry A. Maycumber, David G. McIntyre, Richard C. Miller, Donald R. Miller, Richard H. Mosier, William D. Ogg, Curtiss G. Park, Peter J. Patchin, Carl P. Rejba. BOTTOM ROW: Richard F. Salter, Arlen P. Seaman, Norris E. Smith, Thomas B. Stone, James R. Struble, Austin L. Tubbs, David L. Van Patten, Otto S. Weilert, Franklin L. Young.

Lambda Chi Alpha

One hundred forty-four chapters
Founded Boston University 1909
Gamma Xi chapter established 1924
President: Jim Lawrence

LAMBDA CHIS PUBLIC RELATIONS project for the year was painting the outside of the Louisville church.

Parties are always going on at the Lambda Chi house. Some of their house parties were The Red Sock Hop, Alcatraz, and Suppressed Desires. Two formals for the year were based on the themes of the White Rose formal and Crescent ball at which they crown their "Crescent Queen."

Dee Follis was attendant to FMOC. Other Lambda Chis are active in many of the campus organizations. Lambda Chis participated in all intramural contests.

LAMBDA CHIS at 1334 Fremont wait outside before sorority girls arrive for one of their hour dances.

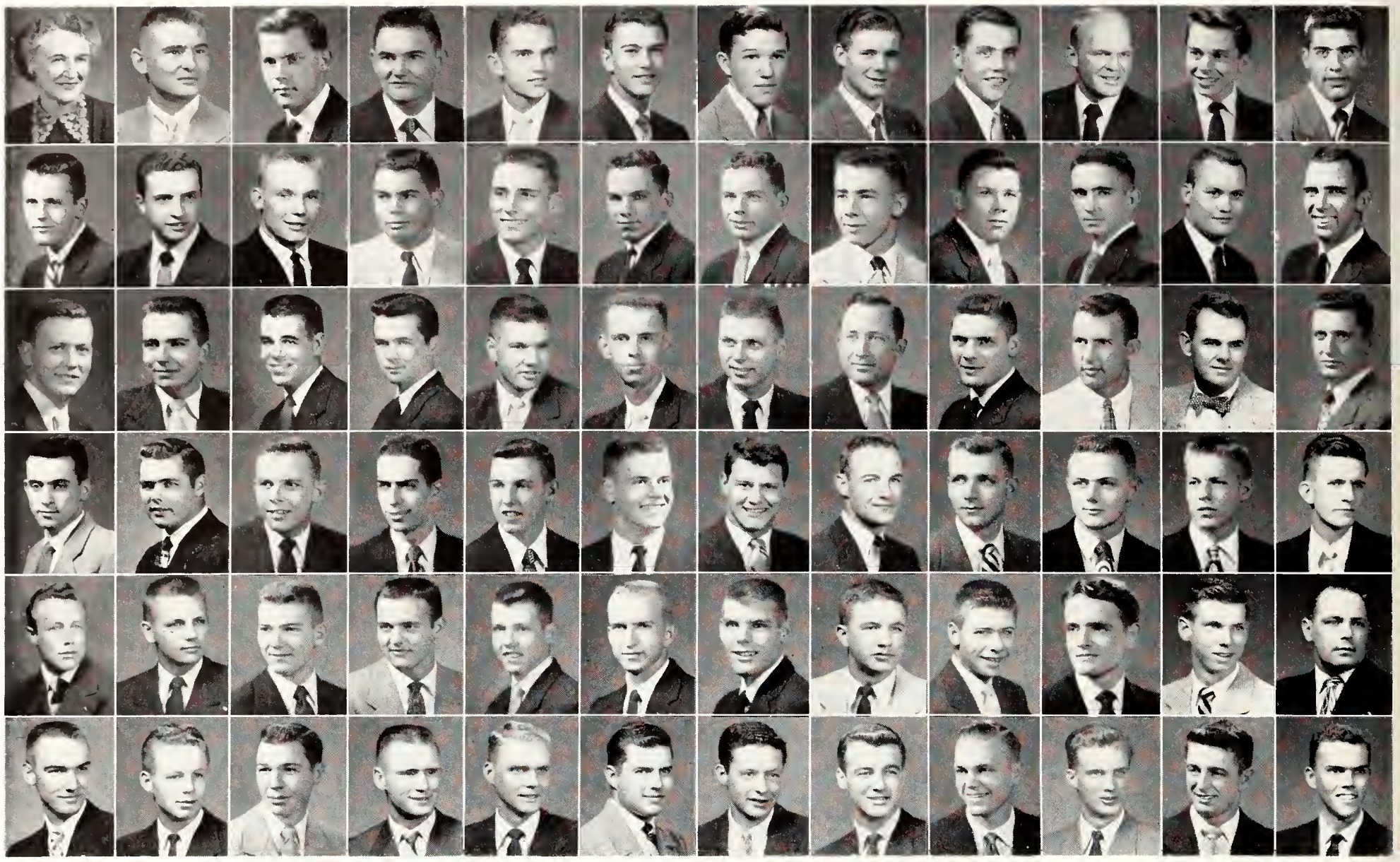

PHI DELTA THETA—TOP ROW: Mrs. J. R. Hurley, Steven B. Acker, William L. Bailey, Robert F. Balzerick, Max F. Blakely, Charles R. Broman, Robert M. Brown, William R. Bryson, James P. Burke, Gerald A. Cashman, Robert L. Clarke, Kerry F. Clifford. SECOND ROW: Bill F. Duckworth, Duncan M. Erickson, Bill D. Ericson, Bob G. Facht, Floyd F. Farmer, Rex W. Featherston, Robert Featherston, Fred Garrett, Ronald E. Gier, James Grove, Charles H. Haberkorn, Everett T. Hart. THIRD ROW: Charles R. Hastings, Donald F. Hodgson, Bill J. Howard, John J. Hughes, Edward S. John, Charles E. Johnson, William J. Johnson, William E. Keller, John K. Knoll, Darrel D. Lowell, James M. Lucas, John R. McKone. FOURTH ROW: Marlin R. Mea or, Earl H. Meyer C. Graham Newcomer, T. Robert Newlin, William O. Olsen, Robert F. Playter, Jack G. Potts, Donald G. Prigmore, W. R. Rader, Phillip R. Randall, Richard C. Reed, Richard A. Renfro. FIFTH ROW: Billy J. Reynolds, Thomas E. Roberts, Phil R Robertson, Tom B. Root, William G. Sartorius, Charles A. Savidge, Robert T. Schicktanz, Jerry A. Shaffer, John W. Simon, W. Stoner Smith, Al F. Steunenberg Raymond R. Steves. BOTTOM ROW: James C. Stewart, Sax A. Stone, Gerald R. Stryker, Thomas Sullivan, Charles F. Thomas, John R. Tuttle, Richard N. Waugh, W. Gregg Williams, Clair Q. Williamson, Michael M. Williamson, George W. Wilson, Robert P. Worley.

One hundred fifteen chapters
Founded Miami University in 1848
Kansas Gamma chapter established in 1921
President: Robert Featherston

PHI DELTS at 508 Sunset discuss a costume party, and make plans for the Beta-Phi Delt-SAE triad.

Phi Delta Theta

PHI DELTS HAVE many prominent men in campus activities. Among them are Everett Hart, a member of Blue Key and Student Council; Gerald Cashman and Earl Meyer, football players; and Bob Newlin FMOC attendant; Phi Delts also have memberships in Steel Ring, Alpha Phi Omega, Sigma Tau, SPC, YMCA, Pershing Rifles, Arts and Sciences council and Athletic council.

Social activities included an annual Triad with Beta Theta Pi and Sigma Chi. The Phi Delts also play the Sig Alphs in a yearly touch football classic, the Flush Bowl. Phi Delts placed first in intramural tennis.

Phi Kappa

Phi Kaps at 1909 Anderson sit outside and discuss more new ways to landscape their new-look home.

Phi Kaps are proud of their 100 per cent membership in the Newman club. Harold Myers was editor of the fall Collegian; Gene Rempe is president of Sigma Tau; and Harry Vis is president of Cosmopolitan club.

Paul Whitehair and Don Weixelman were International Farm Youth Exchange students to Syria and Portugal. Waldo, that dog about campus, endorsed Bill Block, Phi Kap candidate for FMOC.

The new look was carried out in front of the Phi Kap house when they added a new retaining wall and did some landscaping.

After being runner-up in intramural softball for the third straight year, Phi Kaps are planning on a winner this year.

Two social activities were the annual Hard Times fall costume party and the annual spring Fish formal. Other social events were exchange dinners, picnics, smokers, and hour dances.

Thirty-five chapters
Founded Brown University 1889
Iota chapter established 1921
President: Tom Moritz

PHI KAPPA—TOP ROW: Mrs. William T. Theisen, John R. Baxendale, William E. Block, John P. Epler, Robert M. Estrel, Jerome Gerstenkorn, William T. Gorman, Robert J. Hlavacek, Harry F. Huerter, Ralph T. Johnson Jr., James L. Kastens. SECOND ROW: Karl B. Kastens, Joseph W. Kelly, James R. Koch, Norman A. Luckeroth, Donald J. Luebbert, Amory S. Lynch, Robert L. Melroy, Ronald P. Mentgen, Paul E. Merz, Robert J. Miller, Thomas D. Moritz. THIRD ROW: Virgil E. Muliigan, Harold L. Myers, Hubert S. Nethercot, Floyd F. Niernberger, William A. Patzell, Daniel L. Petracek, James E. Quint, Thomas E. Quint, Ernest E. Rempe, John G. Runyan, Harold M. Simon. BOTTOM ROW: James J. Tighe, Marion J. Tongish, John B. Uhlrich, Kenneth W. Unger, Herman J. Victor, Adrianus W. Vis, Raymond E. Wary, Francis E. Wehner, Richard J. Whitehair, Eldridge D. Wilcox.

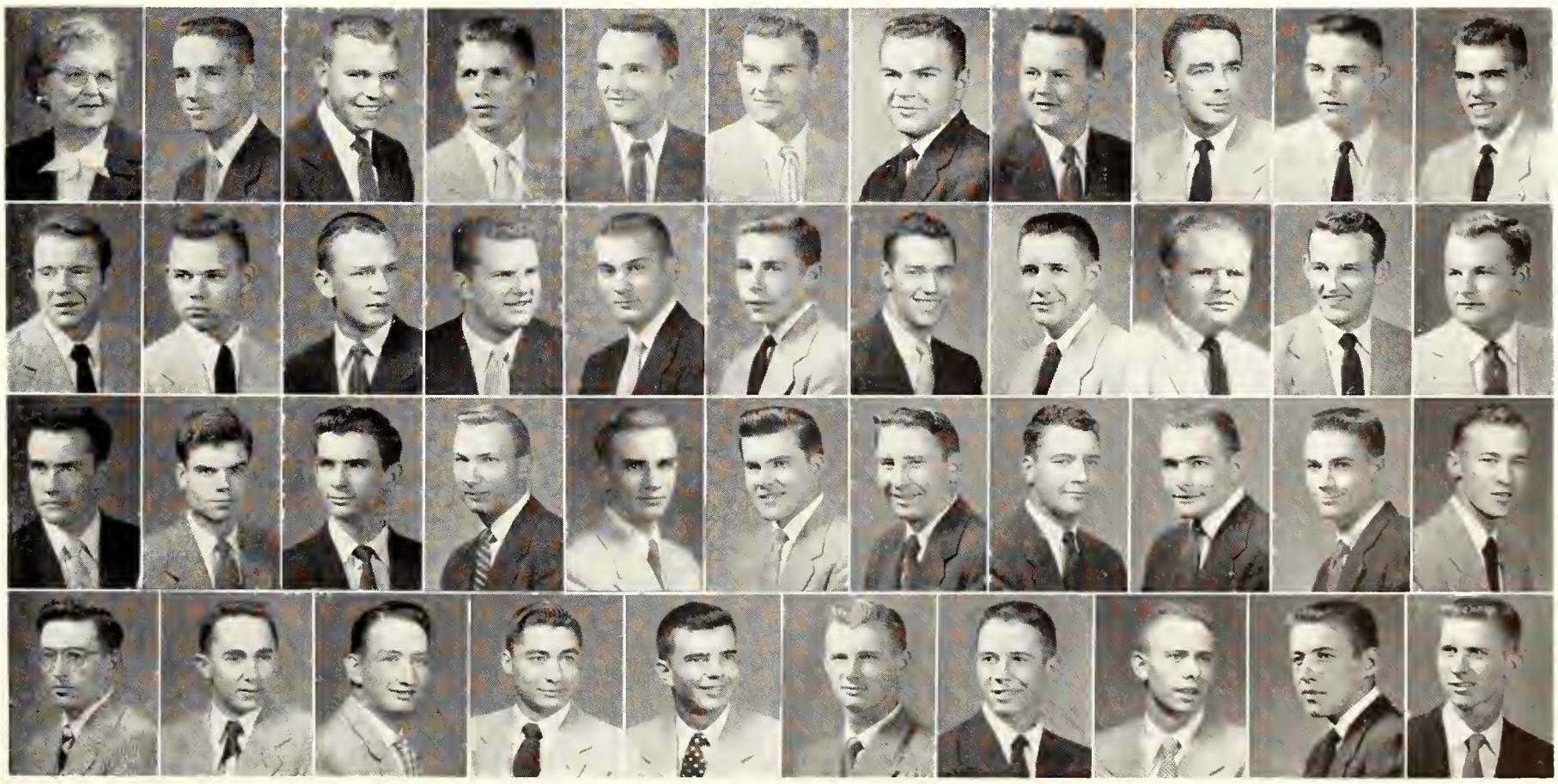

PHI KAPPA TAU—TOP ROW: Mrs. Wallace Applegate, Percy G. Aitken, J. Leroy Bosko, Frederick T. Charles, Bruce V. Collins, Gary P. Combs, Joseph E. Conway, Kenton A. Graber. SECOND ROW: Floyd D. Griggs, David H. Huebner, Donald D. Jones, Lyle C. Maddux, Charles R. Mansfield, Alberto S. Martinez, Edmund F. Martinez, Kenneth W. Miller. BOTTOM ROW: Frank A. Santoro, Richard J. Schuetz, Richard L. Wieland, Kenneth W. Wise.

Phi Kappa Tau

Seventy chapters
Founded Oxford, Ohio 1906
Alpha Epsilon chapter established 1925
President: Lyle Maddux

PHI KAPPA TAUS at 830 Bluemont discuss the intramurals in which they have participated this year.

PHI KAPPA TAUS at Kansas State are quite proud of the Chapter Achievement award they won at their national convention last summer. This is awarded to the Phi Kappa Tau chapter which has the most outstanding achievements in 1952-53. Over-all improvement is also considered in choosing the winner.

In December, Phi Kappa Taus entertained their dates at a Klondike Klomp, the fall costume party. In March, everyone enjoyed the spring formal. Phi Kappa Taus also had a costume house party.

An unusual event for this year was when the pledges took the whole active chapter for a ride and walk-in.

Phi Kappa Taus busy in activities include Richard Wieland, treasurer of Wampus Cats, and Charles Mansfield, corresponding secretary of Interfraternity Council. Phi Kappa Taus also belong to A.I.A., Jr. AVMA, Pershing Rifles, and the K-State chapter of the American Chemical Society.

Pi Kappa Alpha

On the front steps at 331 N. 17th, PiKAs wait for others to join them before leaving for their classes.

Seven cheerleaders in the past four years have been PiKAs. This year Bob Ging and Gary Halbert are two of the cheerleaders. John Saylor was chosen as an alternate, and later became a regular.

The fortieth anniversary of the founding of the local chapter was celebrated October 4. Founders' Day was in March. More social activities included the Dixie ball, Beachcomber party, Roaring Twenties party, and Cornjigger party. Also for the first time this year a Manhattan Duad was held in conjunction with Sigma Phi Epsilon. This is planned to be an annual formal event. PiKAs gave a Christmas party for underprivileged children.

One hundred nine chapters
Founded University of Virginia 1868
Alpha Omega chapter established 1913
President: Ernie Harms

PI KAPPA ALPHA—TOP ROW: Mrs. William Bensing, Kenneth E. Acre, Harold E. Andler, John W. Argabright, Gary D. Atkeson, Michael H. Back, Darrell D. Bassett, Melvin A. Battin, Roger Bauer, Bob Binder, John C. Bolt, Rodney D. Booth. SECOND ROW: Richard F. Boyd, John E. Boyer, Robert L. Bryce, John F. Burgess, Donald R. Cox, Duane N. Counter, Hilton D. Derrick, Donald L. Funk, Thomas C. Gale, Robert C. Ging, John G. Halbert, Ernest L. Harms. THIRD ROW: Samuel M. Hoge, J. Neal Holliday, Gary K. Hylton, Danny R. Johnson, William O. Johnson, Albert A. Kaine, Phillip F. Kurtz, James M. Langford, Lloyd M. Lueck, Charles J. Maurer, Harvey J. McCarter, Jerry P. Metz. FOURTH ROW: Jerry Ray Meyers, Richard M. Miller, Ross T. Miller, Carl R. Myers, Lon E. Nelson, Robert Pinet, Tom Ross, James C. Rowland, Fred K. Rumford, John L. Sayler, James Lee Scott, William D. Setzekorn. BOTTOM ROW: Howard Sherwood, Robert L. Shipp, Cleo G. Simmonds, Ralph C. Simonson, Bernard Stoecker, Charles M. Teed, Richard A. Thompson, Donald C. Ubel, Jerry L. Weaver.

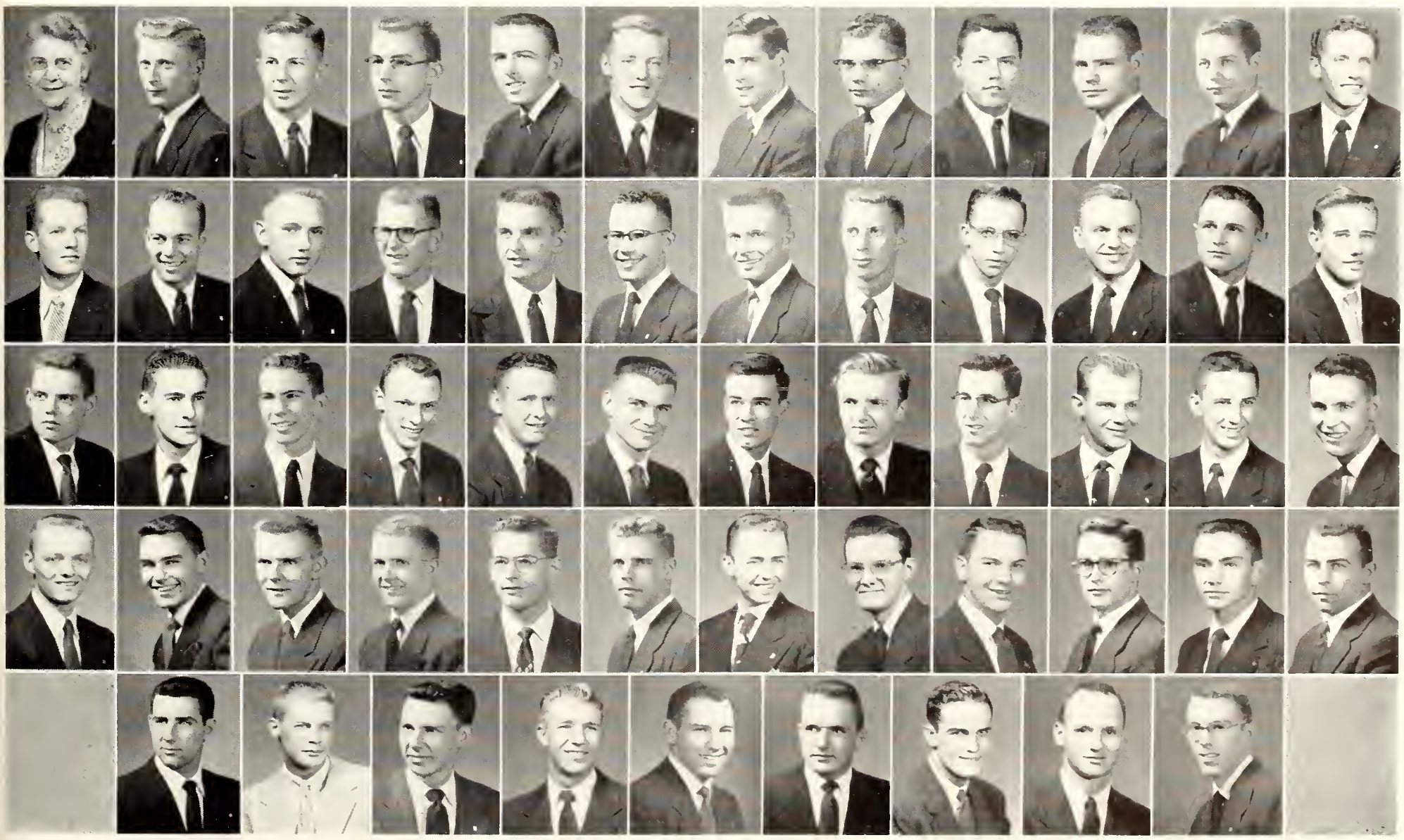

The Sig Alphs, near Field House at 1856 College Heights, discuss second consecutive Flush Bowl win.

Sigma Alpha Epsilon

One hundred thirty-six chapters
Founded Tuscaloosa, Alabama, 1856
Kansas Beta chapter established 1913
President: Gene Arnold

Sports-minded Sig Alphs have six members of the varsity basketball squad. Sig Alphs won their second consecutive all-school touch football championship this fall, winning 18 games in a row. The Sig Alphs also won the intramural trophy last year.

Gerald Shadwick is student body president, and a Blue Key member; Bob Landon is on Student Council, editor of the K-State Engineer, and in Blue Key; Ed Fowler is chairman of SPC and The United Fund drive; Don Taylor, SAE, was 1953 Pledge King. Sig Alphs had the first-place float in the Homecoming parade.

SIGMA ALPHA EPSILON—TOP ROW: Mrs. P. W. Henry, David S. Adams, Pelham E. Adams, Robert L. Allison, Lawrence K. Allingham, Marc E. Anthony, Paul E. Arnold, William R. Aye, Paul E. Barber, J. B. Beck, George Betz, Henry C. Black, James M. Blew, William H. Braddock, Leonard T. Brannin. SECOND ROW: Gary D. Brown, James R. Burgener, Alfred A. Chandler, Kenneth R. Collins, Fred M. Conley, Francis E. Darling, Scott A. Denison, Martin K. Eby, Wayne F. Edinger, Dwight N. Eells, Wayne I. Ellis, Harold F. Forrester, Edward R. Fowler, Paul E. Fraser, Edward L. Giffin. THIRD ROW: Jerry E. Goss, James T. Graves, Gerald E. Hart, Gary A. Haynes, Edward C. Head, Darwin D. Hester, Charles E. Hill, Dale O. Holmgren, Franklin D. Houser, Paul E. Jones, Jerry W. Jung, Alvin J. Karetski, Terrance E. Keefe, August J. Keller, Clyde H. Kiddoo. FOURTH ROW: Homer A. Kruckenberg, Robert B. Landon, Robert S. Law, Richard J. Logsdon, Kenneth D. Long, Robert L. Maloney, Peter A. Martin, Andrew A. Matson, Robert M. McCulley, Wesley R. McMillen, Jerry D. McWilliams, Keith L. Mohl, M. Pat O'Neal, Roger F. Orban, Leslie C. Parks. FIFTH ROW: Richard P. Peak, Francis M. Pearson, James E. Pollom, Jesse W. Prisock, Ralph E. Rawline, Dale V. Reed, Ira J. Rogers, Jack W. Schrader, Gerald L. Shadwick, Harold K. Shamburg, William S. Sinderson, Thomas W. Skinner, James A. Smith, Robert W. Smith, John R. Stack. BOTTOM ROW: Gene A. Stauffer, Kenneth D. Stocks, James H. Tangeman, John E. Tangeman, Donald M. Taylor, Glenn T. Terry, John R. Tregonning, R. E. Waide, Robert W. Walter, William A. Wareham, Charles W. Weathers, Ronald V. Webb, Stephen G. Weckel, Lawrence L. Werhan, Edwin H. Wingate.

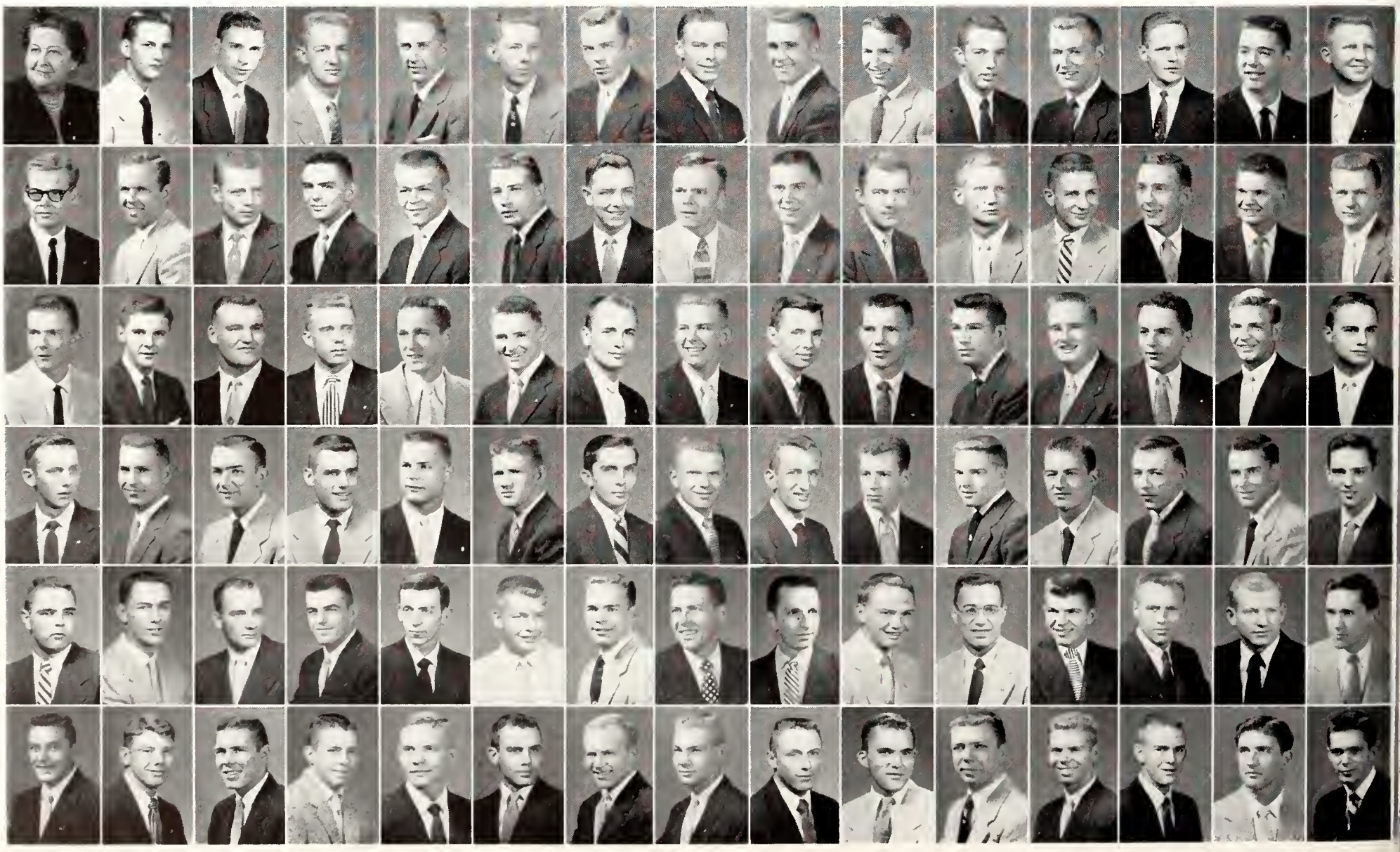

Sigma Chi

With two members on the team, Sigma Chis at 1224 Fremont wait to go to a fall football game.

The Sigma Chis won second in Interfraternity Sing last spring, and have a new addition to their house, including a 24-man dorm and kitchen.

Ken Gowdy is president of the Senior class, St. Pat, on the Engineering council and the football team. Howard Hill is president of Interfraternity council; and Lloyd Orsborn is president of Blue Key. Dick Pickett is on The Student Council and Ag council.

Sigma Chis placed first in swimming, track, and softball intramurals. Along the social line, Sigma Chis had their Sweetheart ball, Parisian ball, faculty tea, and Triad.

One hundred twenty-five chapters
Founded Miami University 1855
Delta Upsilon founded 1949
President: Dick Pickett

SIGMA CHI—TOP ROW: Mrs. Henry Boss, Donald R. Ade, Ronald D. Allen, D. Bruce Anderson, Richard A. Arnold, David J. Baehr, Robert E. Balderston, Merle G. Balthazor, William D. Bell, Rodney E. Bentson, Edward C. Bertnolli, Donald L. Bolen, Donald W. Booth, Ronald C. Bryant. SECOND ROW: Jan R. Brumm, Warren G. Bullock, Frank A. Burke, Charles F. Carroll, Phillip E. Chappel, Larry L. Christie, Jerry S. Conwell, John P. Dollar, Luciene R. Downing Jr., Burton A. Eddy, Paul Engborg, David W. Evans, Jimmie L. Fink, Duane L. Ginter. THIRD ROW: Max Goss, Ken K. Gowdy, Robert T. Gray, Philip C. Gregory, Samuel L. Hamrick, Thomas J. Helms, Donald R. Hill, Howard R. Hill Jr., James K. Hocott, J. Lester Hooper, Gene G. Ismert, Don R. Janes, Blaine E. Jenkins, Kenneth L. Jenkins. FOURTH ROW: Dale E. King, Conrad L. Kreunen, Ross A. Kuttler, David M. Kvitle, Robert L. Logan, Hubert D. Mansfield, Jerry L. Mershon, Dolan K. McDaniel, William H. Mikesell, M. Lee Mills, Joseph A. Moss, Jerry Nolte, John W. Nuzman, David E. Ohse. FIFTH ROW: Daniel H. Oplinger, Lloyd E. Orsborn, Merle M. Orsborn, Lee A. Peterson, Lowell B. Peterson, Thomas G. Pettit, Richard A. Pickett, Duane I. Pickett, Larry A. Rash, A. W. Sandring, Jack D. Schmitt, David L. Schneider, Donald L. Shaw, James B. Shields. BOTTOM ROW: Melvin D. Smith, Wayne D. Striegel, David S. Steuwe, Norvin G. Stunkel, Keith G. Swenson, Lyle F. Templar, Robert E. Taylor, Barrie W. Thorp, Donald L. Wainscott, Harvey E. Wallace, John E. Watt, Carroll K. Weich, Sheldon C. Williams, Kevin Winegardner, Edward D. Wolf.

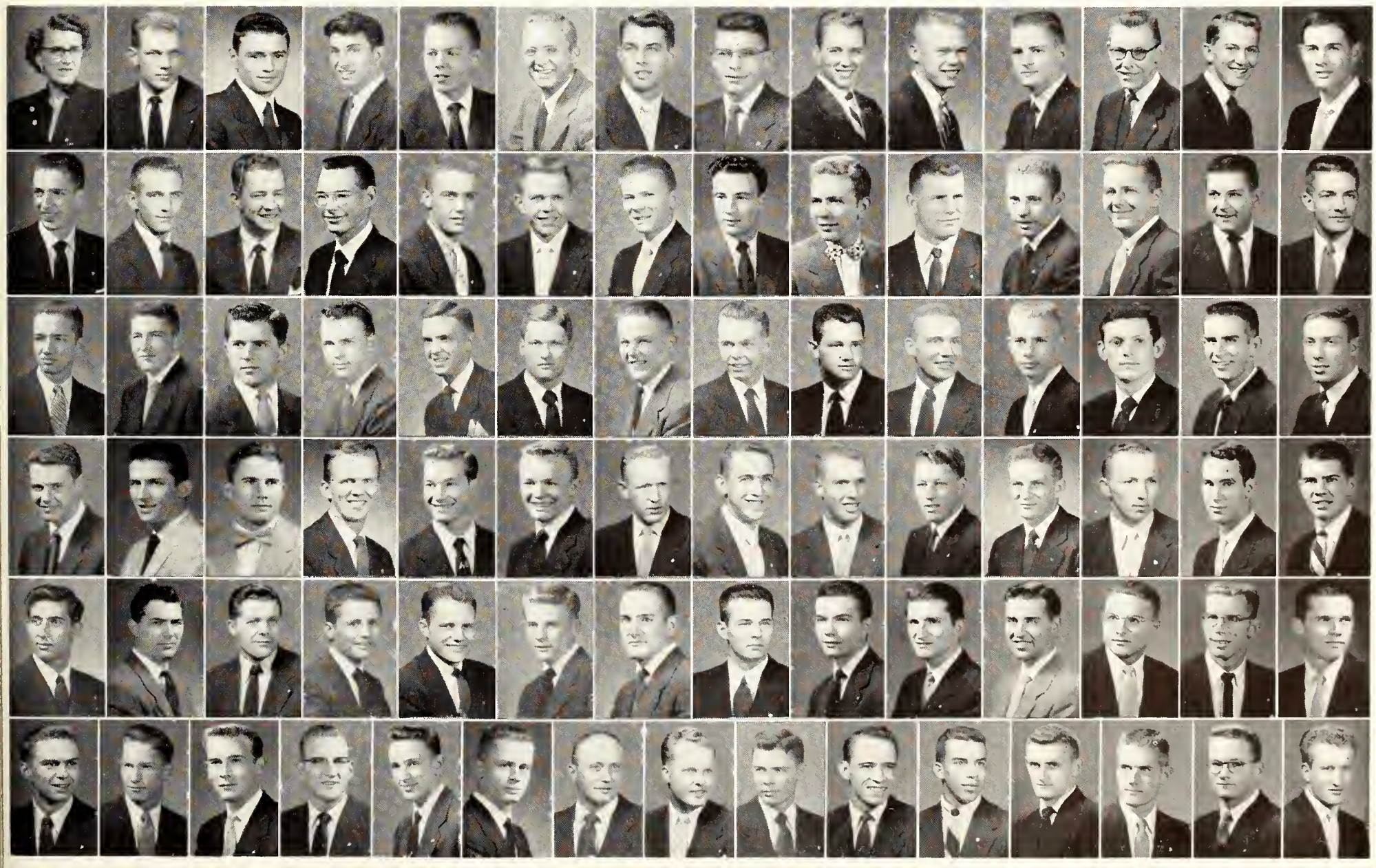

Sigma Nus at 513 Sunset have the asset of being able to look down into a sorority house front yard.

One hundred eighteen chapters
Founded Virginia Military Institute 1869
Beta Kappa chapter established 1913
President: Carrol Pickens

Sigma Nu

This year the Sigma Nus held their 40th reunion. It was the largest fraternal reunion ever held at K-State. The Sigma Nus also had a service week.

Sigma Nus are active in Blue Key, Sigma Tau, Pi Tau Sigma, Steel Ring, IAS, Arnold Air society, Scabbard and Blade, Sigma Gamma Epsilon, Fencing club, Jr. AVMA, Band, Wampus Cats, and ASME. Sigma Nus have the vice-presidency of Blue Key, and treasurer of IFC.

Some of the social events were hour dances, exchange dinners, White Rose formal, Blackfoot-Whitefoot formal, Hawaiian costume party, and Roman costume party.

Using the planets as a background, Sigma Nus won first place in Homecoming decorations.

SIGMA NU—TOP ROW: Mrs. Ila H. Wells, Edward S. Ackerman, Robert Bixby, James W. Boyd, Mark G. Brislawn, Dennis G. Campbell, William H. Carter, Bert C. Caywood, Thomas A. Chambers, Robert L. Chastain, Elton L. Chatfield. SECOND ROW: Bobby J. Church, Robert R. Coe, W. Rollin Coryell Jr., Jack C. Crawford, Norman B. Dawson, Harry D. Dible, Hoyt S. Eells, Barry C. Emerson, Daniel J. Farrell, Richard C. Fraley, Leo D. Gray. THIRD ROW: Robert J. Gelok, William D. Groth, Loren M. Hart, Dennis W. Holm, Charles D. Jolley, Charles H. Jacobson, Stephen D. Kelly, Donald L. Lurtz, George D. McCallum, Jerry R. McDaniel, Jack T. McDonald. FOURTH ROW: Howard M. McGinnis, Andrew J. Miller, Philip D. Moorehead, John E. Newcomer, Carrol F. Pickens, Lee K. Poore, Arlan Potwin, Joseph F. Puett, Daryl E. Pults, Richard A. Ramsey, William E. Schaulis. BOTTOM ROW: John R. Snyder, James E. Stinson, Loren E. Toevs, Jack M. Toliver, Robert D. Turley, Neil R. Vander Dussen, Galen E. Ward, Gordon C. Wassell, Ronald K. Watson, Thomas G. Wesselowski, Charles L. Young.

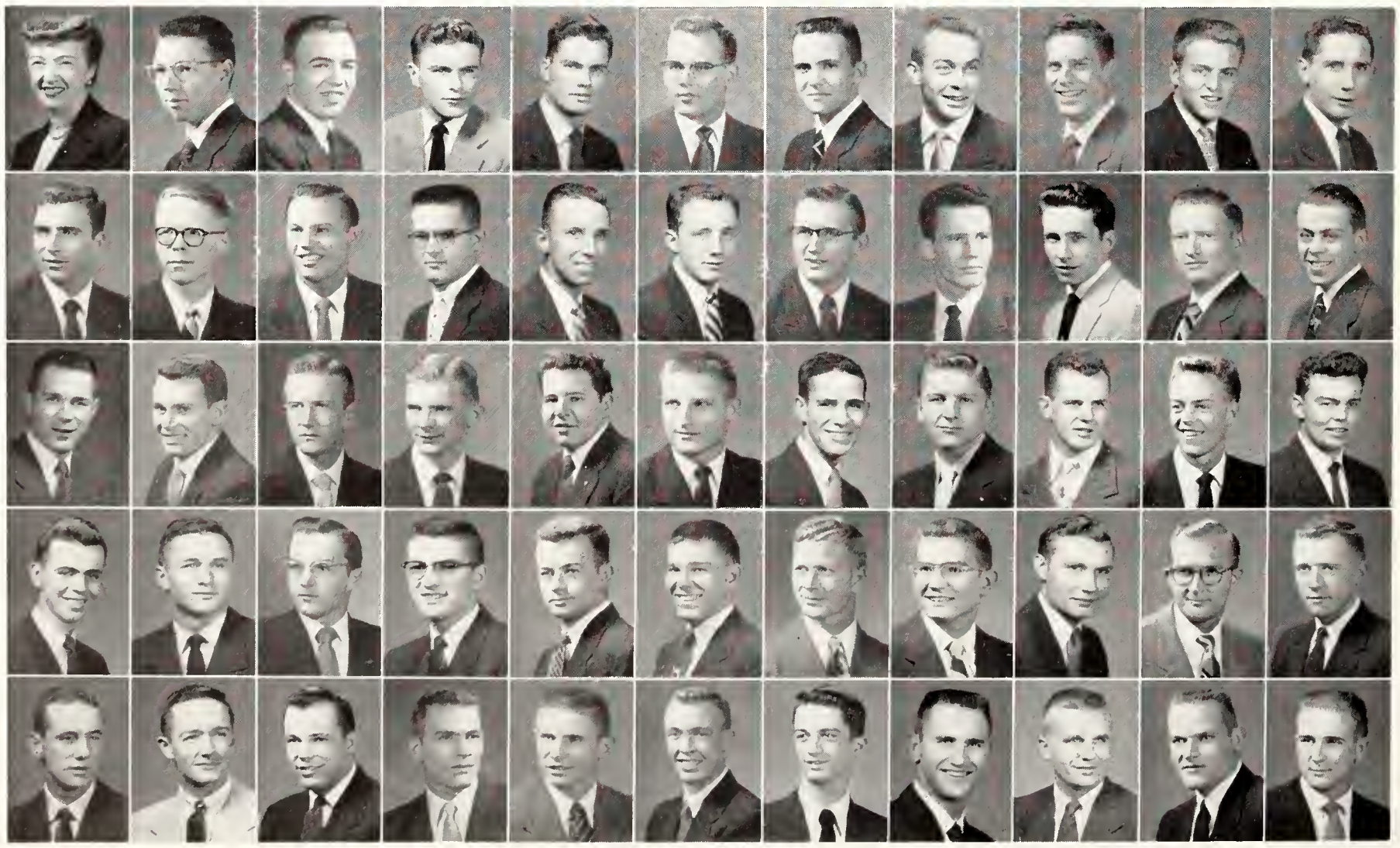

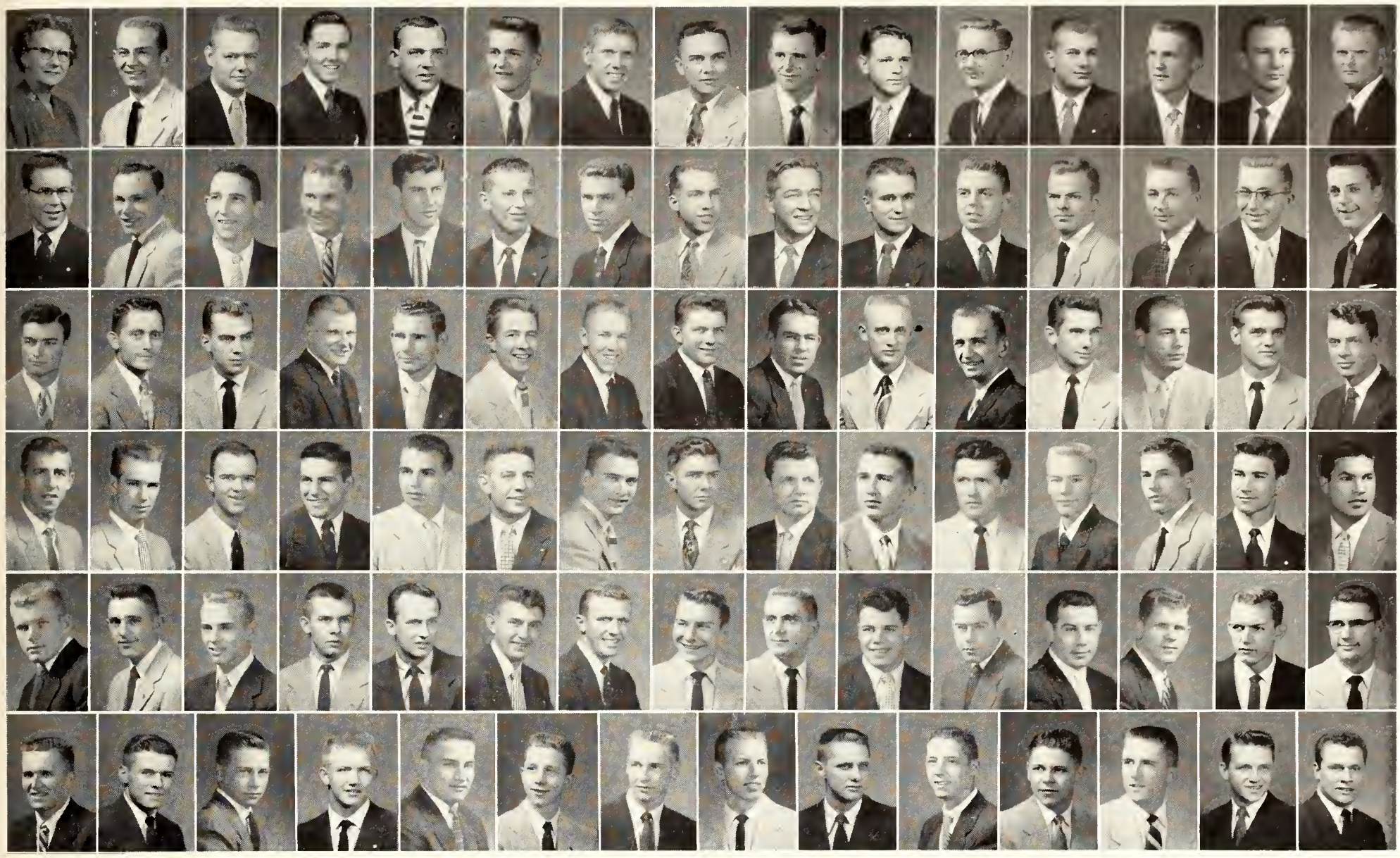

SIGMA PHI EPSILON—Mrs. Doris Erickson, Nugent R. Adams, E. R. Amend, Gary M. Antenen, Ted R. Ashford, William H. Atwood, Ronald L. Baker, Phillip G. Barnes, Jackie D. Barrett, John W. Barrett, Dean H. Becker, Larry L. Becker, James H. Brass, Marvin W. Chiles, Keith H. Clark. SECOND ROW: Paul H. Clark, Kenneth D. Cousins, Roger L. Craft, Charles F. Crews, Cecil G. Denton, Rodney J. Engle, Douglas C. Ericksen, Robert W. Exline, Donald J. Florko, Thomas N. Frederick, William E. Garrelts, Donald D. Goertz, Eugene C. Haas, Wayne C. Haas, John L. Hawthorne. THIRD ROW: Carl L. Heinrich, Norman M. Held, Thomas J. Hoover, Gerald K. Kerbs, John R. Kinsinger, Thayne L. Kraus, Jerry L. Laird, Victor D. Lippoldt, Earl D. Lupton, Edward L. Mackender, Don J. McCowen, Joel S. McGill, David B. McKay, Galen J. Meyers, Robert D. Mishler. FOURTH ROW: Darl D. Michel, James A. Moore, Jimmy R. Moore, Maurice G. Morgan, Donald H. Moses, Charles I. Moyer, James D. Neifert, Joseph K. Nevins, Eugene M. Ostenberg, James K. Payne, Lawrence Petersilie, James R. Peterson, Jack D. Railsback, Robert C. Reiter, Richard A. Rockwell. FIFTH ROW: Douglas D. Roether, Darrell D. Saville, J. Dick Schaffer, Robert L. Schober, Jerry L. Schrader, Adrian J. Scribante, Claude W. Shivers, Marvin D. Shutler, William C. Simmons, Clare L. Simpson, Dean J. Smith, Gene O. Smith, Robert E. Smith, Clinton L. Stalker, Duane M. Stoskopf. BOTTOM ROW: Gerald B. Sleeper, Marvin C. Stoss, Larry J. Sturgeon, Parker L. Stotler, William C. Swinson H. Dennis Tatge, Douglas E. Tedrow, Leroy D. Vandenbos, Donald D. Volker, Richard D. Von Riesen, Joseph W. Wagner, Alfred W. Woellhof, Robert J. Welliever, Jay D. Yancey.

Sigma Phi Epsilon

One hundred twenty-four chapters
Founded Richmond, Virginia 1901
Kansas Beta chapter founded 1918
President: Jay Yancey

SIG EPS ARE ANXIOUSLY waiting to move into their new home which is now being constructed.

Two Sig Eps are on the varsity basketball team. They are Roger Craft and Nugent Adams. Bill Woellhof is president of Arnold Air society. The Sig Eps contributed to the Sig Ep camp fund.

'Drilling' for a Wildcat victory in their front yard, the Sig Eps won second in Homecoming decorations for the fraternity division.

The Golden Heart ball is one of their big social events. For the first time this year, the Sig Eps and PiKAs held a Manhattan Duad formal. A Western party, paddle party, and Hawaiian party were held at the house.

SIG EPS at 221 N. Delaware take a last look. Next year they will move into a modern new home.

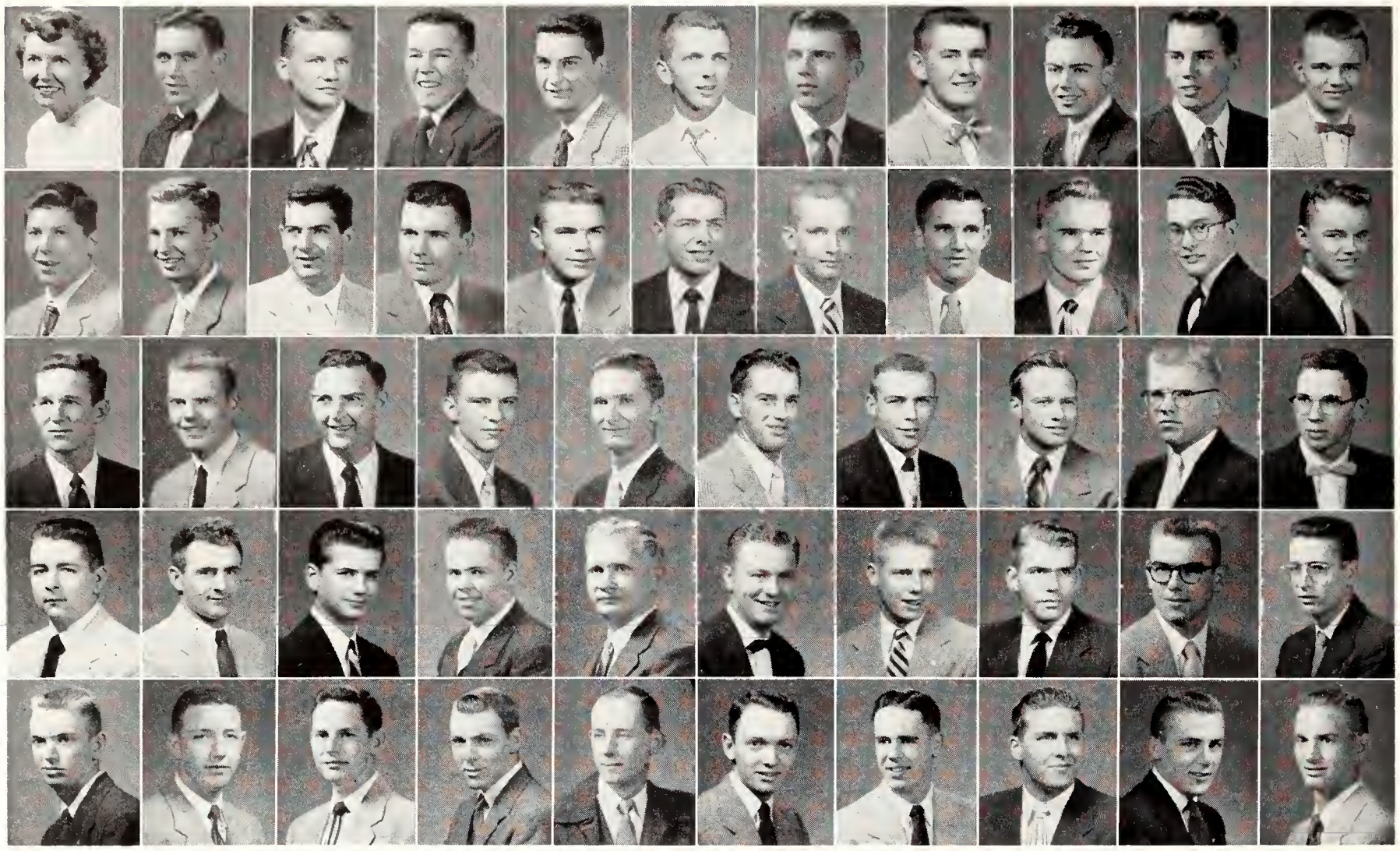

TAU KAPPA EPSILON—TOP ROW: Mrs. Edith A. Johnson, Kenneth C. Adamek, Lynn C. Albers, John C. Balthrop, Edward P. Becker, Robert D. Bowlby, Glenn D. Byer, Donald T. Carpenter, Dale M. Cook, Mike W. Cornett, Robert A. Dorian. SECOND ROW: John E. Dorst, Roy E. Drum, Dean P. Dyer, Duane V. Ely, John A. Fleming, Richard W. Fish, Robert E. Hanneken, Richard D. Hawkins, Frank E. Johnson, Paul W. King, Jack E. Kirkham. THIRD ROW: Merle G. Krause, Dale L. Logan, Melvin Macy, James D. Marsh, George S. McCandless, Paul A. McKim, Dale E. Misak, Clarence D. Monroe, Richard C. Monteith, Lewis A. Muir. FOURTH ROW: Orval T. Needels, Lester D. Pauls, Robert J. Paulson, Charles W. Rowland, Gordon D. Schaller, William R. Schroeder, Richard D. Shimer, Roy A. Shields, Nelson L. Sinderson, Samuel W. Sinderson Jr. BOTTOM ROW: Donald O. Smith, Evan D. Stackfleth, John D. Turner, Robert L. Vernon, Paul A. Vohs Jr., Ronald R. Watters, Robert O. Wilbur, Michael B. Williams, Richard D. Winzeler, William F. Woods.

One hundred chapters
Founded Illinois Wesleyan 1903
Alpha Lambda chapter established 1931
President: Robert Hanneken

Tau Kappa Epsilon

TKEs WON FIRST PLACE in Y-Orpheum with their skit "Her Mother Never Told Her."

The TKEs held their annual touch football "skin game" with the Theta Xis, and participated in all intramural sports, topping the fraternity bowling league.

TKEs won the scholarship cup for the highest pledge grades. Sam Sinderson had the highest grades in chem engineering.

Social events for the TKEs this year were the barbecue, western dance, Sweetheart ball, hour dances, exchange dinners, house parties, and a reversal day for actives and pledges.

Mike Cornett is vice-president of Miniwanca club. TKEs are active in Steel Ring, Sigma Tau, Pershing Rifles, Scabbard and Blade, and Arnold Air society.

TKEs at 1606 Fairchild converse while waiting to take their housemother to church or Sunday dinner.

Theta Xi

Theta Xis at 1614 Fairchild have done extensive remodeling and building on their present home.

Theta Xi won its national headquarters General Improvement trophy for the past year, and also received a scholarship award from the national headquarters.

Ed Drimmel is president of Wampus Cats; Tom Hedquist is president of the Institute of Radio Engineers; Wayne Sheets is treasurer of Alpha Epsilon Rho; Chuck Bellman is business manager of the Ag Mag; Arlan Frerking is on the football team; and Glen Taplin on the track team. Theta Xis also belong to Sigma Delta Chi, Tau Sigma Delta, Sigma Tau, and Alpha Zeta.

Theta Xi won second in this year's Homecoming parade with the theme "St. Meek and the Sooner Dragon." This is the second year Theta Xi has placed in the parade.

Social events were the Tuffy Strut, Unicorn Ball, Turnabout party, and house parties.

Sixty chapters
Founded Rensselaer Polytechnic Institute 1864
Alpha Iota chapter established 1931
President: Tom Hedquist

THETA XI—TOP ROW: Mrs. Jessie Conkey, Eugene S. Adams, Arthur D. Apley, Elton E. Arensman, Robert L. Baetz, Charles J. Bellman, Duane W. Cooley, John H. Cooley, Billy J. Cooney, Edgar R. Copeland, Dennis L. Darner. SECOND ROW: Norman E. Dederick, Edwin J. Drimmel, J. Robert Dorsey, Darroll M. Eaton, Ronald L. Frahm, Arlan N. Frerking, Donald L. Garrett, Donald F. Hamilton, Thomas G. Hedquist, Dale L. Livengood, Dan J. Kennaley. THIRD ROW: George P. Looby, W. Lynn McKim, Joe C. Merrill, Robert D. Moore, James I. Moore, Harold A. Olson, J. Eugene Porch, Willis L. Razor, David L. Rathbone, Richard C. Rice, Wayne K. Riley. BOTTOM ROW: Wayne O. Sheets, William J. Stanners, Leon S. Stanton, Glen O. Taplin, Donald E. Terry, Ruben L. Torres, Donald A. Tucker, James J. Weatherford, Arch J. Weaver, Robert L. Wennerstrom, Herman O. Wilcoxon, Frank G. Wylie.

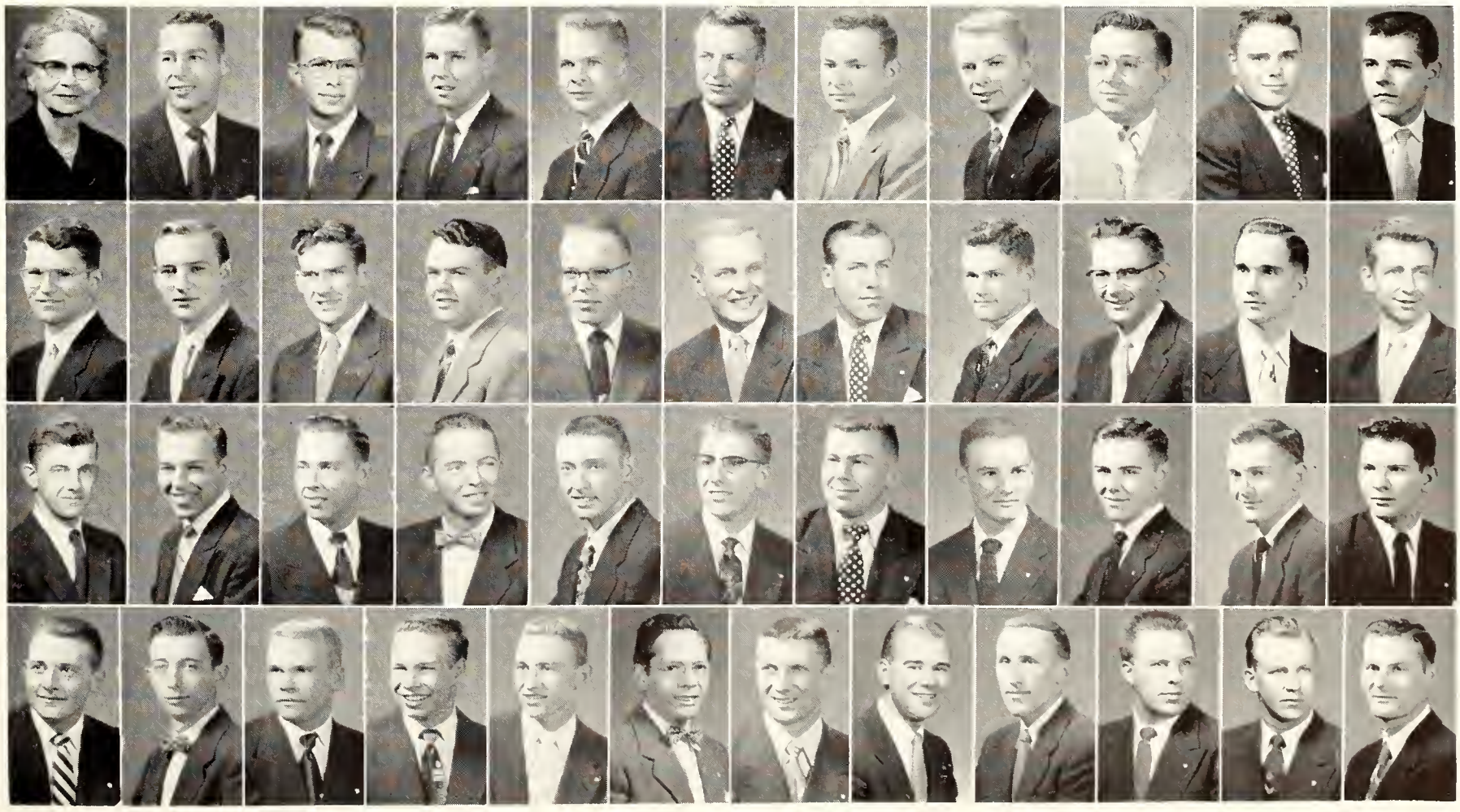

THE BOWERY (above) is full of questionable characters like Sig Alphs and their dates at the SAE Bowery ball. SHAKING HANDS (left) with chaperones in the receiving line at the Acacia formal precedes the dance.

Let's Have a Party!

Outlandish costumes and formals or tuxedos take the place of school clothes on week ends, when Staters doll-up for the sorority, fraternity, or dorm parties. Cowboys, bums, hillbillies, and gangsters . . . all are represented at one party or another, as each group strives for new ideas and themes.

GET 'EM UP! (left) the Sig Ep cowboy tells his Western date. PUNCH AND COOKIES (lower left) are served at the Van Zile party. PUTTIN' ON THE DOG (below) are Kappa Sigs and dates at the Red Dog party.

SANTA CLAUS left packages (above) under the tree at the Delt Sig Christmas party for the boys and their dates. GO MAN GO! L'il Abners and Daisy Maes (right) listen to music at the Beta Dogpatch party.

Costumed Capers

A gunny sack or an old beret sometimes added the finishing touches to a unique party costume. A popular idea this year was the party where each came representing his "secret desire." But formals, Valentine parties, and Christmas parties with the traditional tree and gifts were favorites too.

YUMMY! AKLs and dates (right) help themselves at the Tacky party. BLACK AND WHITE (lower right) are the main colors at the Sigma Nu White Rose dance. ROARIN' 20's (below) are revived each year by PiKAs and flappers.

Oldest dorm, Van Zile, housing only upperclass girls, is the middle member of the dorm hill trio.

Van Zile Has 153

Van Zile hall, which housed freshman girls last year, was reconverted into a dorm for upperclass independent girls this year. Irlene Rawlings was president and Mrs. Helen Atherton is the house director.

Van Zile's 153 occupants had their share of campus royalty again this year. Joan Ludes was Military Ball Queen, and Berdine Brunswig and Beverly Shea were honorary Cadet Colonels for Arnold Air Society. Carol Tannahill was an attendant to the Ag Barnwarmer Queen last fall.

VAN ZILE HALL—TOP ROW: Mrs. O. T. Atherton, director, Dolores J. Achenbach, Beverly A. Amick, Jean Andrews, Donna L. Armstead, Norma J. Bales, Virginia L. Balthrop, Mary E. Barton, Helen M. Bell, Arlis J. Bergsten, Irene M. Berning, Elaine A. Birkholtz, Betty Blair. SECOND ROW: Janet C. Boettcher, Martha L. Bolze, Jolene F. Book, Ruthann A. Bott, Catherine E. Bowman, Betty L. Brammell, Lucille A. Bremenkamp, Marilyn D. Brown, Anita L. Brummell, Berdine E. Brunswig, Phyllis J. Burgess, Barbara J. Callen, Shirley A. Carswell. THIRD ROW: Phyllis J. Casper, Carolyn R. Chesney, Norene E. Clayton, Joann E. Cox, Rose Anne Crawford, Alice L. Curry, Bernetta J. Custer, Patricia L. Davies, Sally A. Davis, Mitzi R. Dickinson, Martha N. Dow, Delaphine E. Egidy, Dorothy E. Ernzen. FOURTH ROW: Marie M. Ernzen, Mary E. Fabin, Betty L. Fahlsing, Joyce L. Finch, Mary Ann Finkle, Shirley G. Folsche, Gladys V. Fox, Pauline E. Gibson, Marjorie A. Gigot, Ann D. Gilmore, Marjorie Godwin, Lavoy Good, Lucille M. Grabs. FIFTH ROW: Meredith Griffiths, Mary Ann Griswold, Helen L. Hamilton, Eleanor A. Herr, Judith C. Hertneky, Genevieve A. Hockman, Twila A. Hodel, Evelyn L. Horak, Jerri J. Hott, Betty Ann Johnson, Jane S. Kamisato, Peggy F. Kelsey, Margaret S. Kipfer. BOTTOM ROW: Avanell Koci, Patricia A. Kunkle, T. Jane Larson, Ramona R. Lathan, Marilyn L. Leeper, Barbara R. Lindberg, Mary Jo Lindblom, Donna L. Lowell, Joan F. Ludes, Charlotte McCormick, Lavina P. McCormick.

Active Upperclassmen Residents

Built in 1926, Van Zile is the oldest dormitory, but it has a personal and homey atmosphere hard to find in most large college residence halls. The girls worked together this year on a float for the Homecoming parade; took part in the all-dorm choral program at Christmas; and went caroling at the Fort Riley hospital. Residents participated in intramurals, entering swimming, ping-pong tournaments, and winning the volleyball championship.

Many activities and honors are represented among the Van Zile residents. They claim membership in Chimes, Mortar Board, Orchesis, A Cappella, College chorus, band, orchestra, and Home Ec council. Irlene Rawlings and Dorothy Runbeck were chosen Senior Leaders.

Social activities were abundant, also. In addition to hour dances and afterhours' parties, Van Zile residents had a Christmas party, a spring picnic, faculty tea, senior dinner, a tea honoring the house director, a Mothers' Day dinner, and a spring formal.

VAN ZILE HALL—TOP ROW: Alice H. McIlvain, Mary M. McKelvey, Martha D. McReynolds, Marcille Madden, Margaret J. Malir, Joan C. Mardis, Gerda H. Maywald, Donalee Meyers, Janet L. Meyers, E. Bernice Miller, Norene A. Morgan, Treva M. Moss, Joyce M. Naegele. SECOND ROW: Chacella Talbert Newton, Janet I. Oberg, Phyllis L. Olson, LaDonna J. Oltjen, Marilyn M. Oltjen, Lila J. Orme, Elda Ruth Peterson, Connie M. Paugh, Eleanor L. Phelps, Louise N. Polson, Pat M. Prewett, Virginia E. Puckett, Elaine M. Raile. THIRD ROW: Phyllis L. Randels, Irlene M. Rawlings, Katherine E. Reece, Gloria L. Renken, Nancy L. Richardson, Margaret L. Robbins, Dorothy C. Runbeck, Marilyn L. Rush, Ardella R. Rusk, Donna J. Schoof, Marlene A. Schroeder, Dorothy Schuhmacher, Hazel K. Sell. FOURTH ROW: Beverly B. Shea, Maxine M. Sillin, E. June Simpson, Mary L. Slentz, Janet L. Slocumbe, Mary E. Smies, Darlene Y. Smith, Nancy E. Smith, Ruth A. Smith, Shirley A. Smith, Roberta M. Sobba, Sue J. Stacey, Wanda I. Stalcup. FIFTH ROW: Marjorie J. Stover, Rebecca L. Stover, Lois M. Stowell, Evelyn I. Strathman, Dorothy L. Sturgeon, Patricia J. Suddath, Marion K. Talley, Katherine Takahashi, Sachiko Taniguchi, Carol R. Tannahill, Avis M. Tromble, Caroline Turrentine, Jacqueline L. Wade. BOTTOM ROW: Carolyn L. Wahl, Janet R. Walberg, Myrna L. Warford, Jane K. Warner, Beth E. Waters, Martha L. Watson, Connie I. Wilcox, Phyllis M. Wilmoth, Rheta J. Wipf, Mary E. Wolfinger, Thelma Yung.

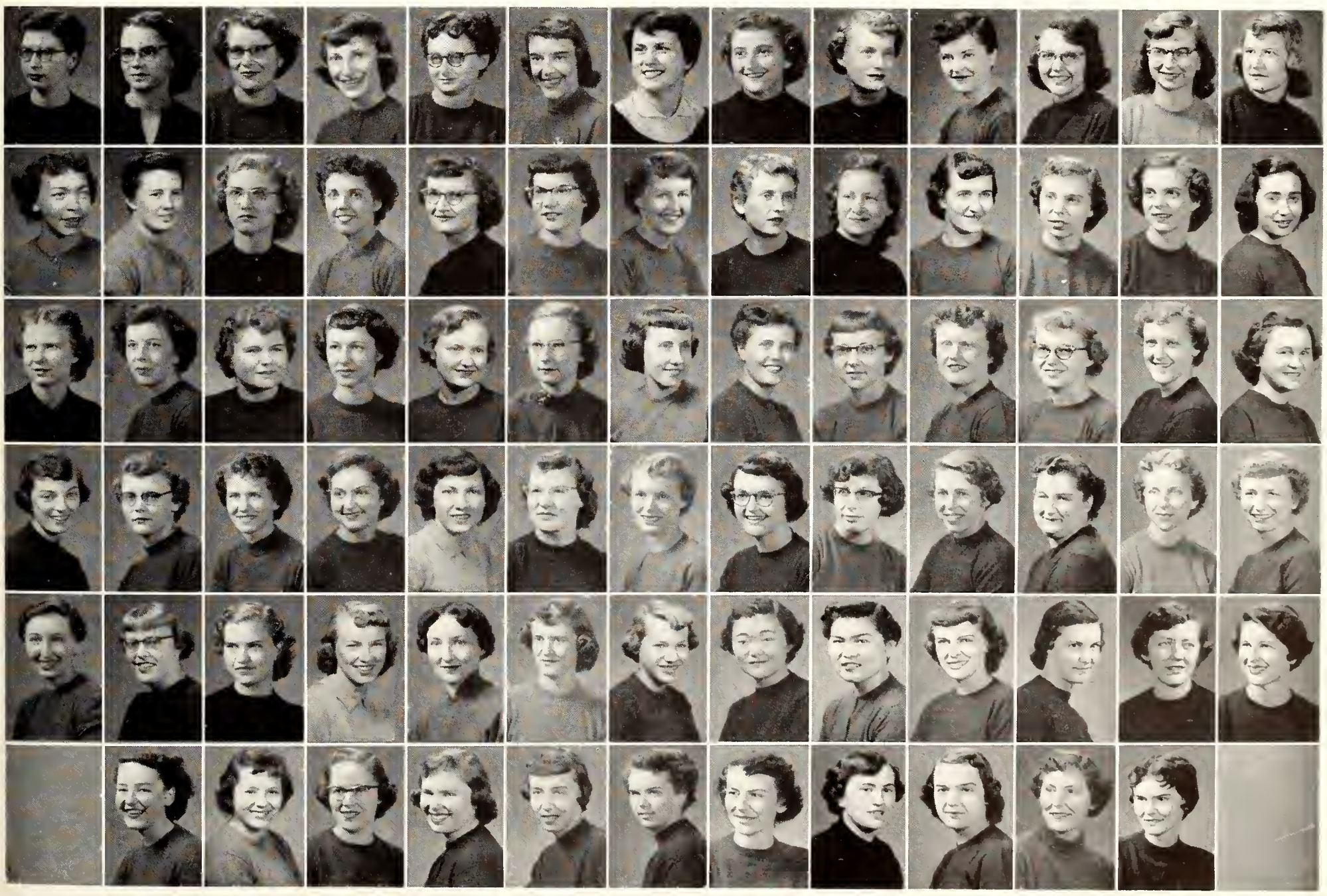

Northwest Hall

The first home away from home for many of its 208 freshman residents, Northwest hums with activity and enthusiasm for parties, projects, and fun.

Because it is usually their first home away from home, Northwest hall holds the spirit and enthusiasm of 208 freshman girls. Here they eat, sleep, study, have parties, and get to know each other.

In its third year of organization, Northwest has house rules and an elected group, the Tribunal, which enforces the rules. After using the trial and error method to find a workable type of organization during its first year in operation, Northwest has now settled down to a system with a written constitution.

Northwest residents have been busy socially, giv-

NORTHWEST HALL—TOP ROW: Miss Yvonne Yeater, director, Miss Mary Jane Gibbons, asst. director, Marilyn S. Anderson, Dianne Archibald, Joyce Ashley, Jo Bailey, Marleen L. Barthuly, Kathleen A. Barton, Marjory A. Bearg, Joan Berrigan, Nancy E. Blackburn, Leanna Boline. SECOND ROW: Mary Bosko, Patricia M. Boyd, Connie Brewster, Joyce D. Brodrick, Norma L. Brown, Marilyn J. Buick, Jo Ann Bunch, Karen G. Burtis, Joan Campbell, Frances A. Carter, Coralie Castle, Karen K. Chapman. THIRD ROW: Loyce F. Cheatham, Patricia L. Cilek, Janet J. Clowers, Nancy R. Cobun, Jan D. Cochran, Estelle Colberg, Laura A. Colburn, Carol K. Cook, Virginia M. Cowan, Leone M. Cowen, Dorothy A. Crawford, Cynthia A. Davison. FOURTH ROW: Virginia L. Devenish, Sharon E. Diamond, Carolea B. Dick, Carolyn DeVore, Mary Dierdorff, Lola Donaldson, Virginia Duncan, Janice Early, Marilyn C. Egger, Mary L. Ek, Barbara F. Elliott, Nancy L. Elliott. FIFTH ROW: Donna F. Emigh, Carol L. Ernst, Norma E. Eversole, Arlene M. Fehlman, Jeanette Filbert, Barbara Fitzgerald, Pat A. Fobes, Ann L. Folsche, Janet Foltz, Mary Jo Forbes, Claudette Frank, Janet S. Frey. BOTTOM ROW: Anita S. Fulhage, Jory A. Funk, Shirley Garrison, Gwen B. Gates, Mary C. Gibson, Rosemary Gladhart, Wilma A. Glasco, Greta Goering, Arline L. Gray, Ruth Gress.

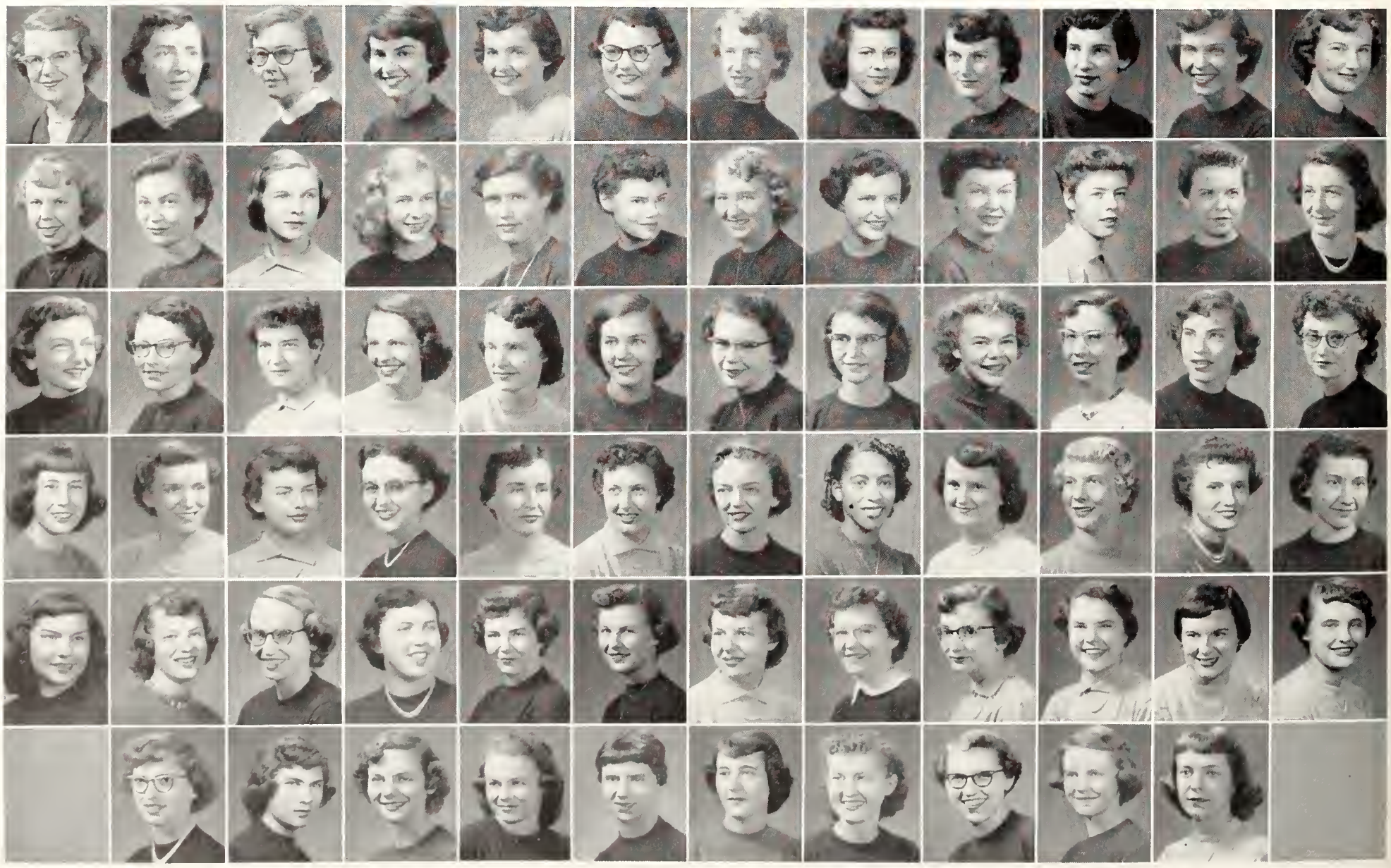

Has Many Activities and Queens

ing informal house parties, hour dances, a formal Christmas dinner, and a Homecoming coffee. One of the biggest parties was the Valentine formal dance, at which a King and Queen of Hearts were crowned. Norma Mase, a counselor, was chosen queen, and her date, Roger Craft, was King of Hearts.

An extra large share of the campus royalty belongs to Northwest this year. Joyce Ashley was Pledge queen; Marleen Barthuly was AKL Mardi Gras queen; Kathryn Regier and Ruth Pickett were attendants to the Homecoming queen; Sandra Mueller was second attendant to the Royal Purple queen; Bev Guinty was second attendant to the Military Ball queen, and Kathryn Miller was a finalist; De Aun Mackie was honorary Company Commander of Pershing Rifles; and Sandra Mueller, Jayne Lee, and Kathryn Regier were all candidates for St. Patricia at the Engineers' Open House ball.

Active on the campus, Northwest girls claim wide membership in Whi-Purs, the freshman pep club. Marilyn McCready was president and Virginia Duncan was secretary-treasurer. Girls also belong to K-

NORTHWEST HALL—TOP ROW: Alberta Grieshaber, Beverly L. Guinty, Ruth K. Hair, Rose M. Hally, Marian L. Hamilton, Marjorie J. Hamon, Sharon Hansbearry, Jean Herreld, Dorinda Harwick, Rita Helander, Marion R. Hazlett, Charlotte E. Henry. SECOND ROW: Judy Hermon, Edith Hershberger, Marilyn Hiebert, Jackie A. Hinman, Marguerite E. Hoon, Marilyn E. Hoon, Melva J. Huseman, Twila J. Irvine, Janice Jackson, Sue S. Jackson, Marjorie A. Janasek, Shirley A. Jensen. THIRD ROW: Eugenia M. Jern, Barbara A. Johnson, Jacqueline Johnson, Nancy J. Johnson, Nancy L. Johnston, Denni L. Joy, Betty J. Keiswetter, Jone Kemp, Ruth M. Kohr, Jo Ann Kranz, Arvella G. Kruger, Roxanne L. Larson. FOURTH ROW: Jayne Lee, Joyce A. Lester, Joanne Lewis, Judy Lippitt, Dorothy J. Lodholz, Jane Londeen, Phyllis J. Loseke, Ruth E. McBurney, Judith K. McCartney, Patti J. McCracken, Marilyn H. McCready, Lois M. McFadden. FIFTH ROW: Mary E. McKibben, Mary Jo McMillan, Janet A. McNutt, Bernadine M. Macek, DeAun R. Mackie, Norma J. Mase, Dorinda J. Mears, Gavona J. Michaels, Carol Miller, Kathryn Miller, Shirley A. Miller, Verna M. Miller. BOTTOM ROW: Anna L. Moore, Marilyn R. Moore, Patsy A. Morgan, Mary A. Morris, Sandra G. Mueller, Jacqueline A. Newell, Beth E. Nicklaus, Carolyn A. Ogburn, Ruth E. O'Hara, Lynne K. Olson.

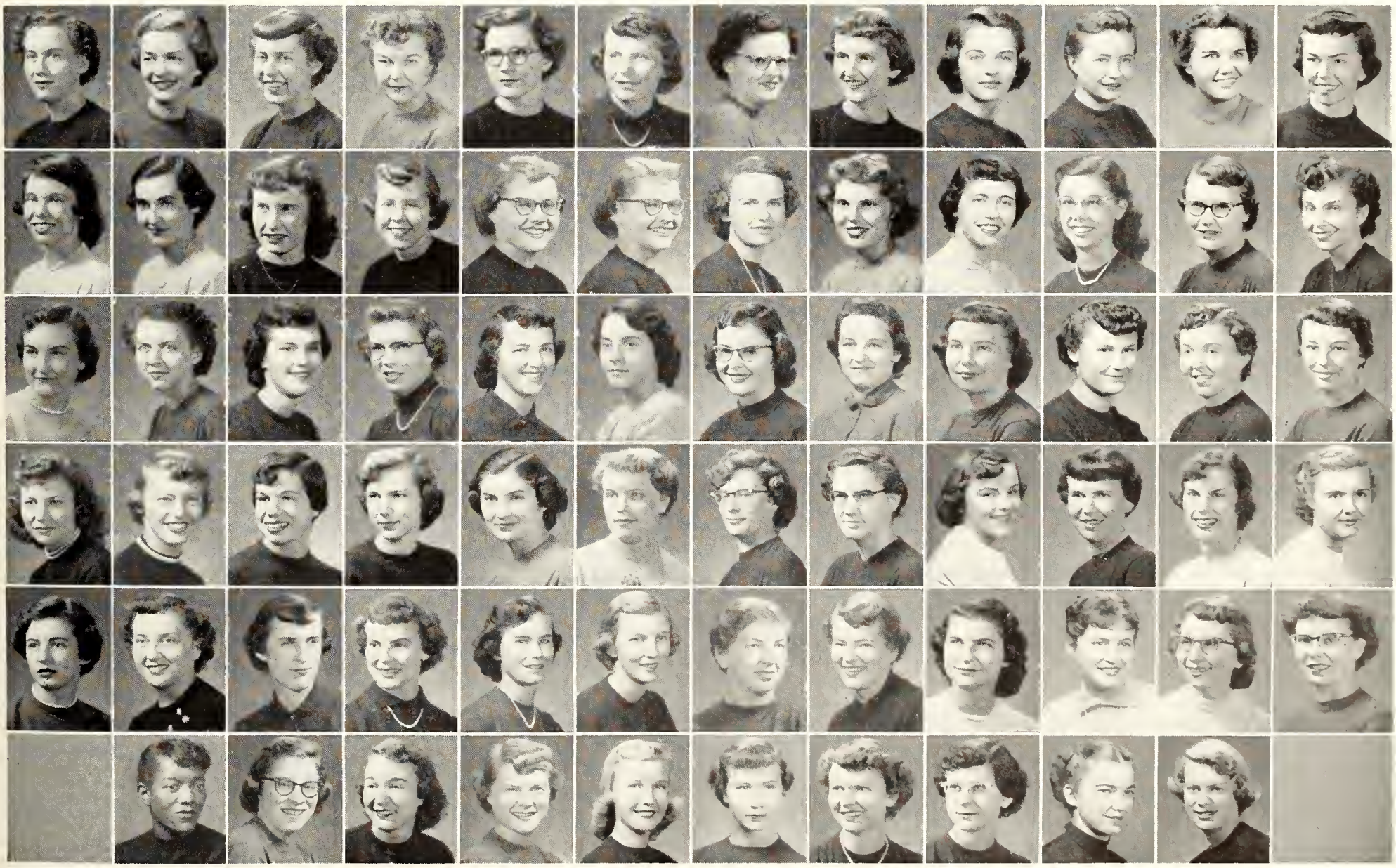

This is the way they wash and iron their clothes at Northwest hall—with modern, convenient facilities.

State Players, A Cappella, College chorus, religious groups, and the Collegian and Royal Purple staffs.

Group activities, as well, kept the girls busy. Residents competed in intramural girls' sports, and won honors in volleyball. A special project was a talent show, with proceeds going to the United Fund Drive. They also put up Homecoming decorations, and participated in the all-dormitory caroling program held in front of Van Zile at Christmas.

Thirteen of the girls living in Northwest are upperclassmen counselors, who help the freshmen girls adjust to college and dorm life.

President of Northwest this year was Jan Clowers. The new house director is Yvonne Yeater, and her assistant is Mary Jane Gibbons.

NORTHWEST HALL—TOP ROW: Nadine C. Oltjen, Judith A. O'Neal, Lucille A. Ottaway, Donna L. Ottman, Elizabeth S. Parker, Carol M. Peterson, Ruth Pickett, Janice F. Pishny, Patricia Poulter, Sandra Price, Kay Randall, Joann Ransdell. SECOND ROW: Kathryn Regier, Marilyn J. Rawlins, Marilyn J. Rogers, Marilyn A. Reusser, Linda L. Rundle, Barbara L. Root, Nancy Rasher, Carol L. Rush, Carol L. Rusk, Sally J. Salisbury, Edith S. Salter, Shirley J. Sapp. THIRD ROW: Shirley J. Sarvis, Jo A. Schroer, Mary E. Shafer, Carol L. Schwarz, B. Kay Scott, Inez M. Scott, Opal A. Scott, Katherine Seaton, Donna S. Seidler, Janet N. Simpson, Joan K. Skupa, Betty J. Smith. FOURTH ROW: Joan B. Smith, Carol A. Snodgrass, Naomi E. Stadel, Melodee Stanley, Margaret Streeter, Sharon Talbott, Mary M. Taylor, Betty Theiss, Janet Lee Thomas, Betsey A. Thomasson, Avis A. Thurow, Margaret E. Titus. FIFTH ROW: Joan E. Trimmell, Jacquelyn True, Karen Twell, Glennis M. Unruh, Carol R. Vallentine, Joleen M. Van Fange, Charlotte Walker, Jean M. Walker, Phyllis Walker, Elizabeth Warren, Maryvern Watkins, Ann M. Weathers. BOTTOM ROW: Fleeta D. Weigel, Treva G. Westfall, Kay G. Westrup, Lola Wettig, Barbara White, Joann L. White, Gail F. Williams, Shirley A. Williams, Betty D. Winkley, Laura S. Wyman.

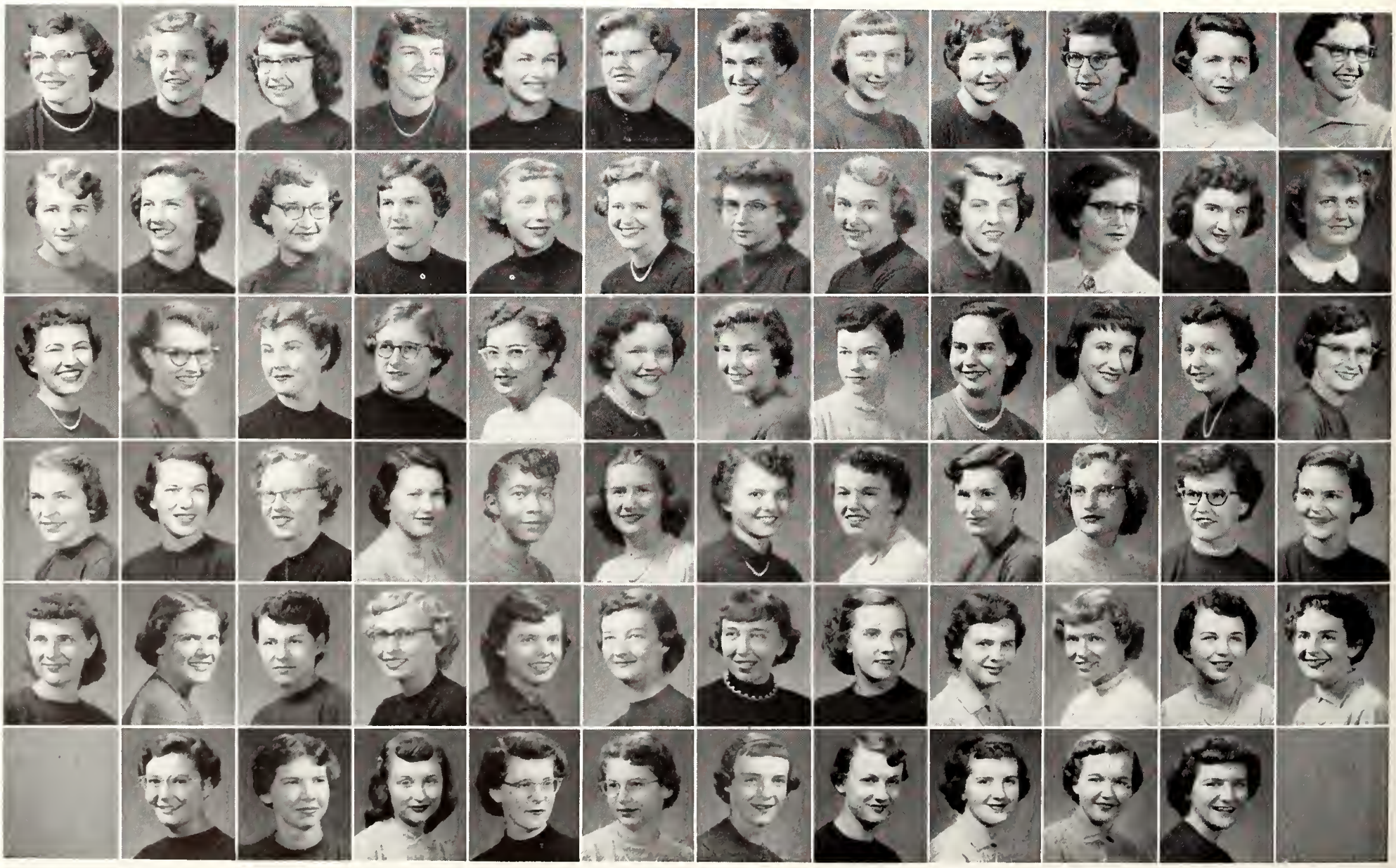

Waltheim Hall

Waltheim girls spend a little free time on their front steps before first bell is rung for lunch.

Waltheim hall, the only dormitory occupying an off-campus location, is well-known for its friendly and relaxed atmosphere. The 74 girls living here enjoy the comfort of individual apartments and study rooms. Waltheim girls won first place in girls intramural basketball, and worked together on a float which they entered in the Homecoming parade. At Christmas, instead of exchanging gifts with each other, they gave gifts to the American Legion to distribute to needy families in Manhattan. Social activities included hour dances, special dinners, a faculty tea, picnics, a Christmas party, an inter-dorm mixer, and a spring formal in conjunction with Van Zile. A senior dinner is also held at the end of each semester. President was Shirley Malcolm and the housemother is Mrs. Jane L. Prier.

WALTHEIM HALL—TOP ROW: Mrs. Jane L. Prier, Arline G. Abram, Dorothy J. Alexander, Carolyn B. Anderson, Crystal A. Anderson, Helen J. Beam, Katherine Bell, Lucille J. Bobbitt, Barbara Brecheisen, Loretta A. Brooks, Valeta R. Brown, Lola M. Brownlee, Audine P. Buckle. SECOND ROW: Alice E. Collins, Phyllis L. Conboy, M. Betty Criger, Lura L. Daniels, Joyce E. Davisson, Suzanne L. Dean, Wilma I. Denholm, Dee L. Franklin, Jeanette C. Fry, Donna Garrigues, Geraldine J. Goering, Donna L. Harsch, Virginia A. Haun. THIRD ROW: Patricia A. Henry, Charlet J. Herndon, Mary E. Hirsch, Nadine C. Horseman, Betty L. Humphreys, Jo Ann Hunt, Carla J. Johnson, Ethel N. Johnson, Joyce I. Kaiser, Lois E. Lane, Phyllis A. Latzke, Joann E. Legant, Betty J. Leinweber. FOURTH ROW: Carolyn L. Lusk, Marjorie B. McCrea, Barbara J. McKelvy, Peggy L. McReynolds, Shirley V. Malcolm, Shirley J. Mahany, Dora W. Meenen, Jo Ann Muecke, Marilyn R. Myles, Shirley C. Nelson, Narvelle B. Oglevie, Janice C. Olson, Marilyn M. Olson. FIFTH ROW: Kitty L. Oswald, Elsie M. Painter, Margaret A. Pearson, Rita R. Peddicord, Dorothy L. Pelton, G. Jean Pilant, Paula M. Pilcher, Barbara A. Puhr, Martha E. Rankin, Jo Anne Rundell, Joyce A. Schmidt, Margaret J. Shoemaker, Patricia L. Shumate. BOTTOM ROW: Mary A. Smith, Ramona V. Thompson, Patricia L. Traugott, Margaret A. Williams, Marjorie C. Williams, Marie E. Winkler, Joan L. Winter, Marjorie E. Woodbury, Mary E. Yoder.

Sister-dorm to Northwest is Southeast hall, which houses the 210 freshman girls and their counselors who live in rooms they have decorated themselves.

Southeast Girls

Now a sister to Northwest hall is the freshman girls' dormitory, Southeast hall, which this year houses 210 girls. Some upperclassman girls lived there, of whom eleven were counselors for the freshmen. The freshmen dormitories are divided into counseling groups, one group for each counselor. These groups hold meetings about once a week in which they discuss many of the problems the freshmen face, from etiquette and dating to disliked professors and low grades. The counselors also help the girls with any personal problems the girls bring to them.

SOUTHEAST HALL—TOP ROW: Mrs. Virginia Moore, director, Miss Clare Leonard, asst. director, Virginia L. Adamson, Pat Allison, Margaret Anderson, Ella Mae Anschutz, Dorothy A. Barbour, Carmen L. Barker, Sondra S. Barnes, Dell M. Balthazor, Wymetta J. Baugher, Lois Bell. SECOND ROW: Shirley K. Bell, Beverly A. Bettis, Jan S. Boster, Joyce Bott, Marian L. Boucek, Kathryn A. Bounous, Pat M. Bourne, Marianne J. Bradshaw, Elizabeth F. Brandon, Barbara Brandberry, Shirley T. Bretz, Barbara D. Brown. THIRD ROW: Donna Jane Brown, Laura Jane Brown, Shirley Burk, Jackie Burwell, Catherine Cain, Judith A. Cain, Joan Carstens, Charlotte J. Cherry, Carole V. Cordon, Rena M. Courville, Jean Cox, Carmen C. Crossfield. FOURTH ROW: Sally A. DeForest, Arrilla Delp, S. Ann Dennis, Carol M. Depew, Sheila J. Dicken, Barbara J. Dietz, Phyllis M. Dooley, Marilyn B. Doran, Charlotte E. Douglas, Gayle W. Dozer, Marjorie A. Drumm, Carolyn K. Eckert. FIFTH ROW: Janet Eddy, M. Ann Elliott, Phyllis J. Evans, Hila L. Farrar, Geraldine Farthing, C. Sue Fielder, Patsy R. Fink, Joyce E. Flinn, Jan J. Follmer, Mary Fotopoulos, Eula F. Fowler, Sharon M. Frahm. BOTTOM ROW: Norma J. Freund, Alice Frey, Bonnie J. Fuller, Norma Funk, Margie L. Garrison, Bonnie Gerstberger, Patricia A. Gerstner, Gwen Grant, Lawana Grant, Patricia K. Green.

Bring Problems to Counsel Groups

Southeast is organized much like its older companion dormitory, Northwest, with a tribunal and a house council. The tribunal is composed of eight girls, who serve a nine-week term. It handles disciplinary problems, such as giving campuses to girls who successively come in late. The house council, which is made up of the dorm officers and a representative from each counsel group, decides on social activities and business to discuss at house meetings.

Girls from Southeast have been busy this year having hour dances, a Valentines party, and a spring formal. They celebrated Christmas in a big way by having a Christmas formal, a party at which they gave gifts to their house directors and brought small gifts to give to Manhattan orphanages. They also participated in the all-dormitory Christmas caroling in front of Van Zile hall. During the year they have had many different kinds of dinners featuring the foods of foreign countries. Chinese, Swedish, Hawaiian, chuck wagon food, and a smorgasbord were included. The girls showed good team spirit when they went out for intramural sports. With freshman enthusiasm they were active in many campus organizations.

SOUTHEAST HALL—TOP ROW: Barbara J. Griffee, Ruth J. Grundeman, Barbara A. Haas, Pat Hahn, Donna M. Hall, Margaret Harmon, H. Betty Hassebroek, Edith A. Heil, Corinne Heitschmidt, Sylvia D. Helmke, Mary L. Henderson, Cynthia Henning. SECOND ROW: Delores Henning, Harriet Henry, Gloria Herrman, Virginia A. Hester, Mary J. Higgins, Caryl A. Hoke, Lois J. Howard, Neva K. Huddleston, Gwen Humphrey, Barbara M. Hunter, Virginia L. Hurtig, Anne C. Hutcherson. THIRD ROW: Marlene Jamison, Virginia M. Jeffrey, H. Christine Johnson, Sarah K. Jolley, D. Eileen Kerr, Alma J. Klahr, Ruth L. Knapp, Pat A. Kollman, Kathryn A. Kreamer, Della M. Kreft, Elaine A. Krob, Dorothy A. Kuhlman. FOURTH ROW: Kathleen K. Kulp, La Verne Larson, Beverly A. Lee, Connie H. Lee, A. Lavella Leonard, Barbara J. Lewis, Patricia A. Liggett, Bonnie L. Lillard, Dolores Lindblad, Marilyn L. Lindeman, Shirley F. McClelland, Marilyn McNelis. FIFTH ROW: Doris A. Mabry, Janice L. Manson, Janet S. Markley, Carole A. Marler, Pauline W. Martin, Beverly J. Miller, Mary A. Mentgen, Jolene Miner, Janice J. Miller, Beverly A. Morrow, Ann Morrisey, Mary J. Natzke. BOTTOM ROW: Leona M. Nelson, Jean M. Nicholson, Shirley J. Nyberg, Elaine L. Olson, Judith Ortel, Patricia M. Owen, Carol H. Overbey, Donna F. Pennick, Helen A. Poston, Wanda M. Prickett, Mary A. Price.

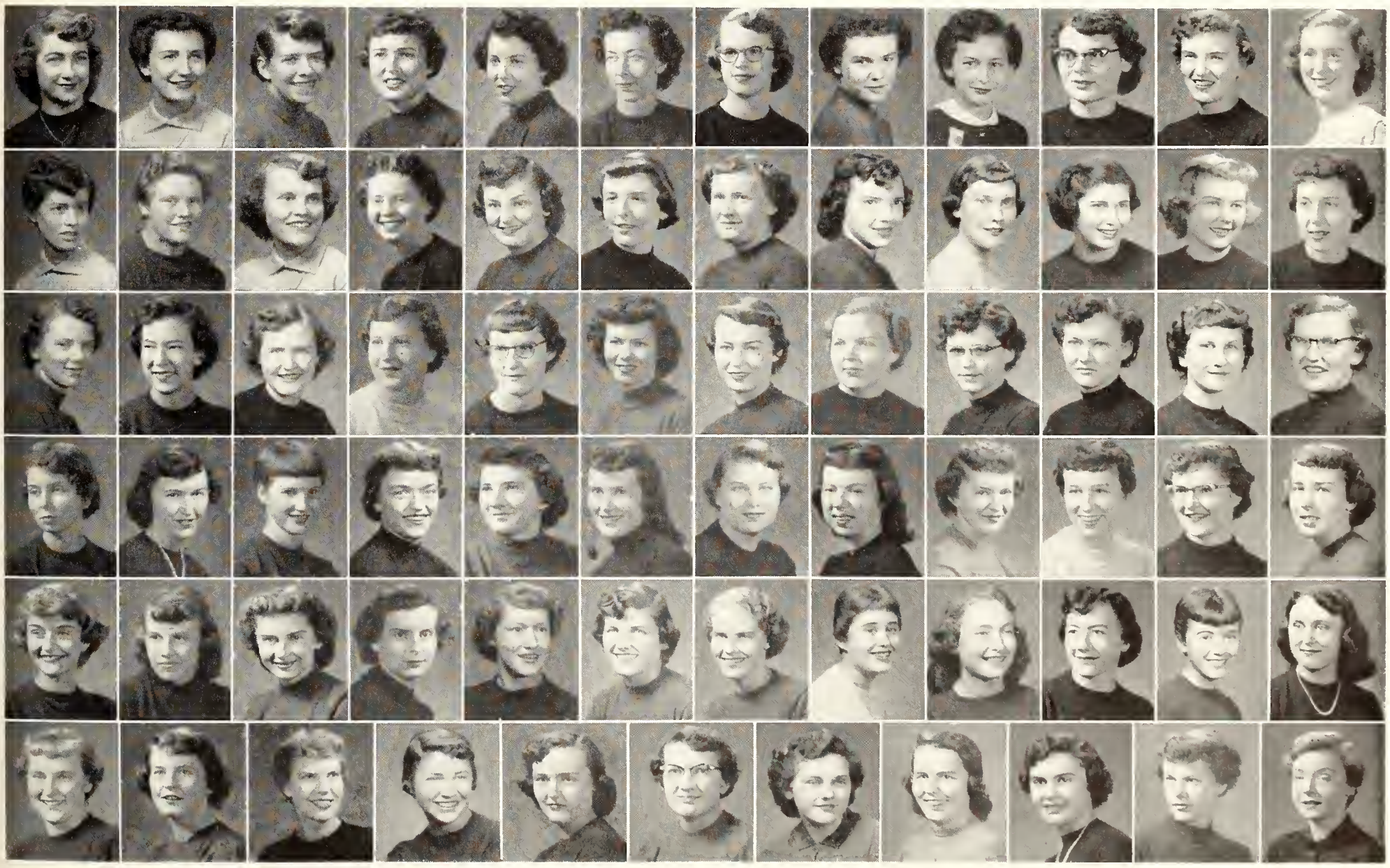

Relaxing in their recreation room before dinner, Southeast girls knit, play bridge, or read magazines.

Southeast girls worked together on Homecoming decorations and entered a float in the Homecoming parade. This is the first year the dormitories have decorated independently for Homecoming.

Many campus activities and honors belong to Southeast this year. Bev Miller was Sweetheart of Sigma Chi and Sharon Talbott was her first attendant. Jolene Miner was a finalist for Military Ball queen.

This year's president was Sue Wallace and the house director is Mrs. Virginia Moore. Assistant director is Mrs. Clara Leonard.

In the fall after everyone had settled down into dormitory living, Southeast girls held an open house for parents, friends, faculty, and anyone who wanted to see the dorm. Southeast girls were especially proud of their rooms because they had chosen their own curtains and bedspreads. Some even made their own.

A faculty coffee hour once a week last fall was an occasion enjoyed by all who took part in it. An opportunity for the students and faculty to get better acquainted was presented when several faculty members were invited to the dorm each Wednesday afternoon.

SOUTHEAST HALL—TOP ROW: Lily P. Rasic, Charlene M. Rawlings, Nancy C. Regnier, Velda J. Reiff, JoEva J. Reinecker, Lois J. Riat, Marilyn E. Rinehart, Marjorie H. Rudell, Beverly R. Russell, Georgia L. Sanders, Charlene M. Sawyer, Tonie M. Schartz, Jane W. Schlender. SECOND ROW: Grace Schmidtlein, Jessie M. Schmidtlein, Gloria S. Schneblin, Twila M. Seibert, Virginia L. Shepherd, Marlene K. Simpson, Roberta L. Simms, Susimae Smischny, Delaine Smith, Geraldine Smith, Marilyn Smith, Sharlene Smith, Sandra L. Stairrett. THIRD ROW: Velda L. Swope, Carolyn Y. Talbott, Connie C. Taylor, Nancy D. Teeple, Melba J. Tetidrick, Mary E. Terrill, Janet R. Thompson, Betty J. Tillotson, Leona P. Tittle, Marlin Tomona, Sharon L. Townsend, Dot R. Tower, LaDonna L. Trapp. FOURTH ROW: Nancy E. Traywick, Carol S. Triplett, Betty J. Truelove, Ramona S. Tucker, V. Maurine Ulrich, Nancy J. Van Meter, Suzanne E. Wahler, Marilyn M. Waite, Sue J. Wallace, Jorita A. Watson, Carol Weidenhaft, Carolyn A. Weiss, Mary A. Wells. BOTTOM ROW: Joanne S. Wendland, Charlene Wess, M. Barbara Whitelaw, Jane E. Wilkinson, Shirley J. Williams, M. Carolyn Willis, Kathleen J. Wilson, Louise E. Wilson, Patsy P. Wilson, Elizabeth A. Winslow, Ellen L. Wolf, Nancy K. Woodson, Doreen L. Yeoman.

KISS FOR THE QUEEN (above) comes during intermission of the annual Sweetheart Ball at Northwest as Norma Mase is crowned by dorm president, Jan Clowers. DORM SWEETHEART and escort (right) come to the front.

Freshmen Frolic

Dorm days are happy days . . . and busy ones. Freshman girls eat, live, study, and sleep together. They even crown queens. At their Sweetheart ball, residents of Northwest nominate candidates, and from these they choose a queen to reign at the dance. Norma Mase, a counselor, was sweetheart this year. Meals are eaten in the spacious dining room in each dorm by residents and their guests.

DINNER TIME (right) and dorm girls pour downstairs to stand in line for chow. CAFETERIA-style service (lower right) gets everyone served in a hurry. FOOD AND FOLKS here for a game (below) make dinner almost a family affair.

West Stadium Revises Constitution

West Stadium council's project for this year has been rewriting its constitution. The council, which is West Stadium's governing body and is composed of a delegate from each section of the Stadium, meets once a week and decides on social activities and governing policy. Social activities include one large social function, usually a dance in the spring, and hour dances. Members also participate in intramural sports. The boys entertain themselves by using the many recreational facilities available in West Stadium lounge. They also have a swimming team, an orchestra, and other projects.

The Stadium, which was first occupied during the second semester of 1946, puts out a paper about once a month containing news of the residents. Paul Chalk, infantile paralysis victim, was president and Stephen Davol is director.

WEST STADIUM HALL—TOP ROW: Stephen H. Davol, Franklin A. Ahrens, Hiram A. Amundaray, Jay A. Anderson, Arnold P. Appleby, Warren K. Barber, Theodore C. Barclay, Paul N. Basham, Gale W. Biggs, Lloyd W. Biggs Jr., John E. Boring, James F. Brinkman, Paul M. Chalk, Ronald K. Clair. SECOND ROW: Kay L. Cornelius, William A. Crawford, Clement C. Darrow, Roger A. Decamp, Charles R. Delay, Theodore P. Dickinson, Roy W. Dillard, Donald H. Douglass, Gabriel L. Dunlap, Robert E. Dunn, Richard R. Eads, Leon L. Fink, Vernon R. Fish, Hubert E. Guest. THIRD ROW: Kenneth N. Habig, Alan T. Hake, Roosevelt J. Hawkins, Robert W. Hedrick, Charles R. Holdren, Rodger S. Hoyt, Bibe A. Jimenez, James A. Johnson, William H. Johnson, K. Wesley Johnston, Keith A. Kallinbach, Vasu C. Kamdar, Ira M. Kaminsky, James R. Keating. FOURTH ROW: Cecil G. Keith, Robert L. Kirkwood, Wayne E. Lawson, Lawrence D. Lehman, Donald H. Lenhert, Loren J. Less, James W. Linthacum, Larry E. Lowe, Loris L. Luginsland, Elwin F. McCoy, John E. McShulskis, Thomas E. McMillen, John Mayer, Rex I. Mayer. FIFTH ROW: Thomas A. Meidinger, Ronald A. Miller, Donald L. Mitchell, Galen Z. Morris, Raymond E. Morris, Ronald D. Nery, John C. Poelma, James A. Porter, Byron D. Reida, James A. Rhoades, Ivan F. Rodman, James F. Rusher, Raymond L. Saulters, Hilliard Siegel. SIXTH ROW: Jose A. Simonet, Willis D. Skinner, John B. Slaughter, Ernest H. Schmidt, Duane R. Smith, Merlin D. Stagemeyer, James W. Stearns, Andrew J. Stewart, Wilbur A. Stocks, Larry W. Sutherland, Kenneth W. Swartley, Reginald C. Taylor, Norman J. Tetlow, Pedro J. Tirado-Lameiro. BOTTOM ROW: Floyd Tolen, John E. Vanderbur, Joe H. Vanderweide, Gorman C. Wallingford, Keith West, William H. Wikle, John H. Williams, John D. Zimmerman, Joseph E. Zveglich.

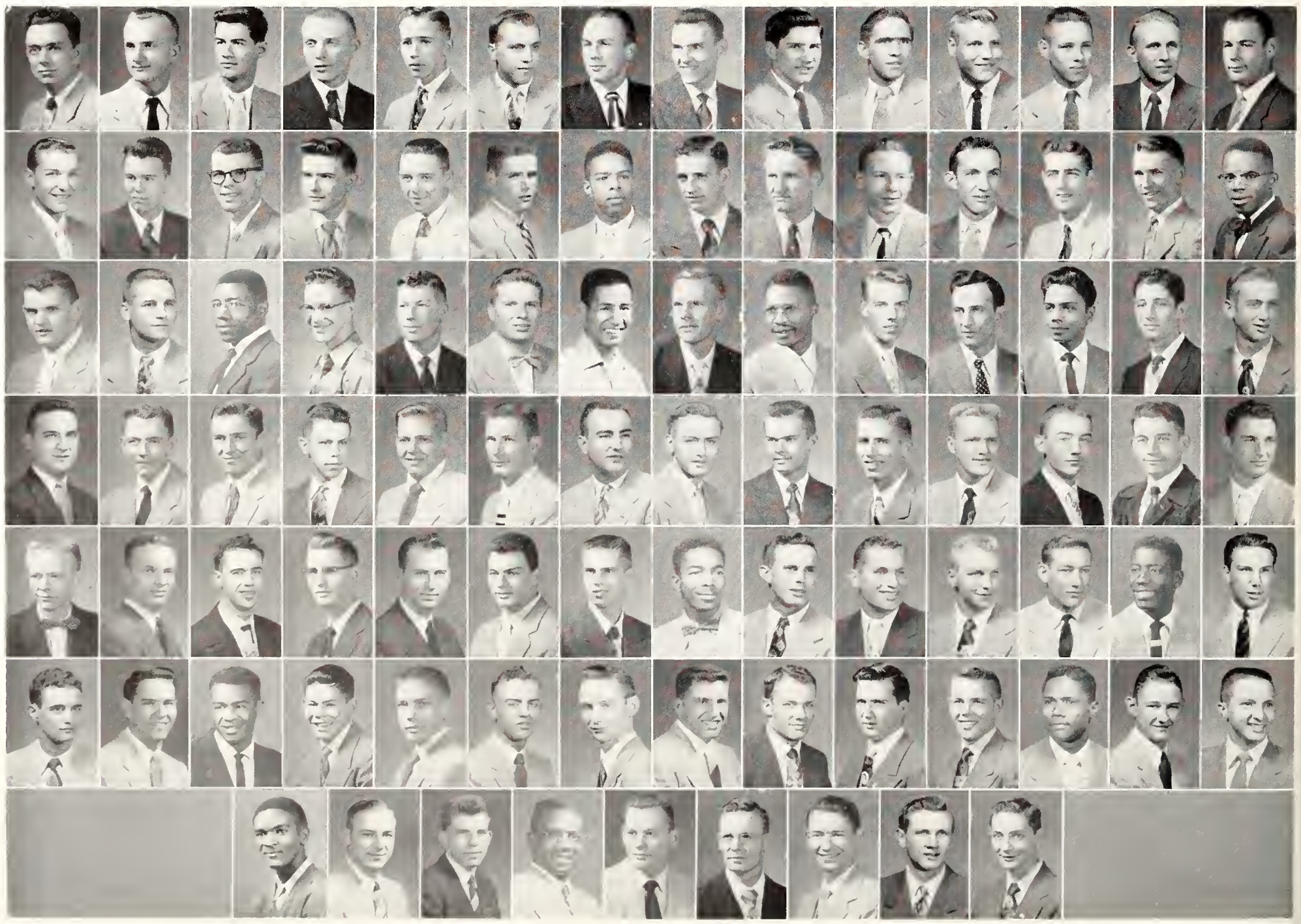

House of Williams in Its 14th Year

The House of Williams is proud that this year is the fourteenth that the house has been organized at Kansas State. It's the oldest independent organized house on the campus. House of Williams also is the only one that has an active alumni association.

The school highlight of the year was a house party with the theme "Bill's Reno Room." Other social activities of the house are picnics, hour dances, participation in intramural athletics, and a dinner honoring the housemother. The house has nineteen members. Outstanding members include Paul Carr, varsity baseball team; Kenney Spicher, varsity wrestling team; and Bob Tointon, ISA president. The president was Paul Carr and the housemother is Mrs. K. M. Williams.

The nineteen members of Signa Phi Nothing headed their social calendar with their annual "Mark P. Medved Steak Fry," named after the past member who originated the occasion. Another social activity is the annual reunion. The Signa Phi Nothings publish a yearly paper which keeps the alumni informed on happenings in the active chapter. For this paper each member writes a story about his roommate.

Other activities of the chapter are hour dances, exchange dinners, and participation in all intramural sports.

An outstanding member is Signa Phi Nothing president Arland Hicks, who is a member of the Tribunal, Sigma Tau, Phi Kappa Phi, and was Engineers' Open House chairman. John Ladesich was also a Tribunal member.

The housemother is Mrs. Julia Schimmels and the president was Arland V. Hicks.

Signa Phi Nothing was founded by World War II veterans in the fall of 1946.

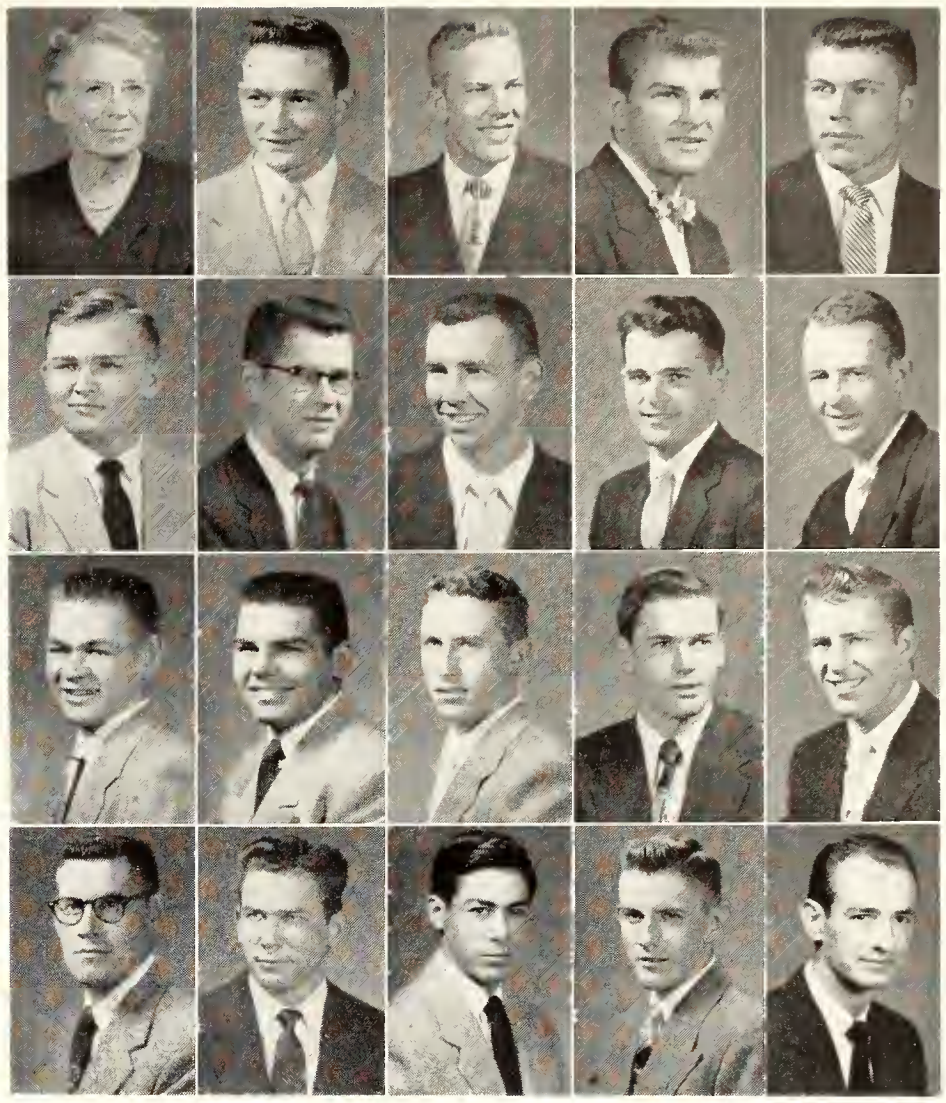

HOUSE OF WILLIAMS—TOP ROW: Mrs. Katherine Williams, Stanley G. Billings, Paul W. Carr, Frank B. Clayton, Carleton B. Johnson. SECOND ROW: Max A. Johnson, Keith W. Kelling, Charley Lindholm, Robert D. Lynch, Richard D. Parks. THIRD ROW: Richard L. Peterson, Francis W. Pieschl, Elmer R. Reich, Robert M. Schneider, Kenneth N. Spicher. BOTTOM ROW: Ellsworth E. Thebert, Robert G. Tointon, Roger W. Tointon, Donald C. Vell, Dean E. Wood.

SIGNA PHI NOTHING—TOP ROW: Mrs. Julia Schimmels, Ronald R. Anderson, Earl M. Beck, Craig C. Birtell, William E. Birtell. SECOND ROW: Robert W. Bozworth, Charles R. Billings, John E. Christensen, Julius M. Frey, Arland V. Hicks. THIRD ROW: Arnold G. Hildebrand, Robert W. Klee, Robert D. Lewis, James H. McCoid, Elden W. Martin. BOTTOM ROW: Lambert D. Mills, Max W. Meinen, Harold K. Nash, Norman P. Schulte, Max E. Turner.

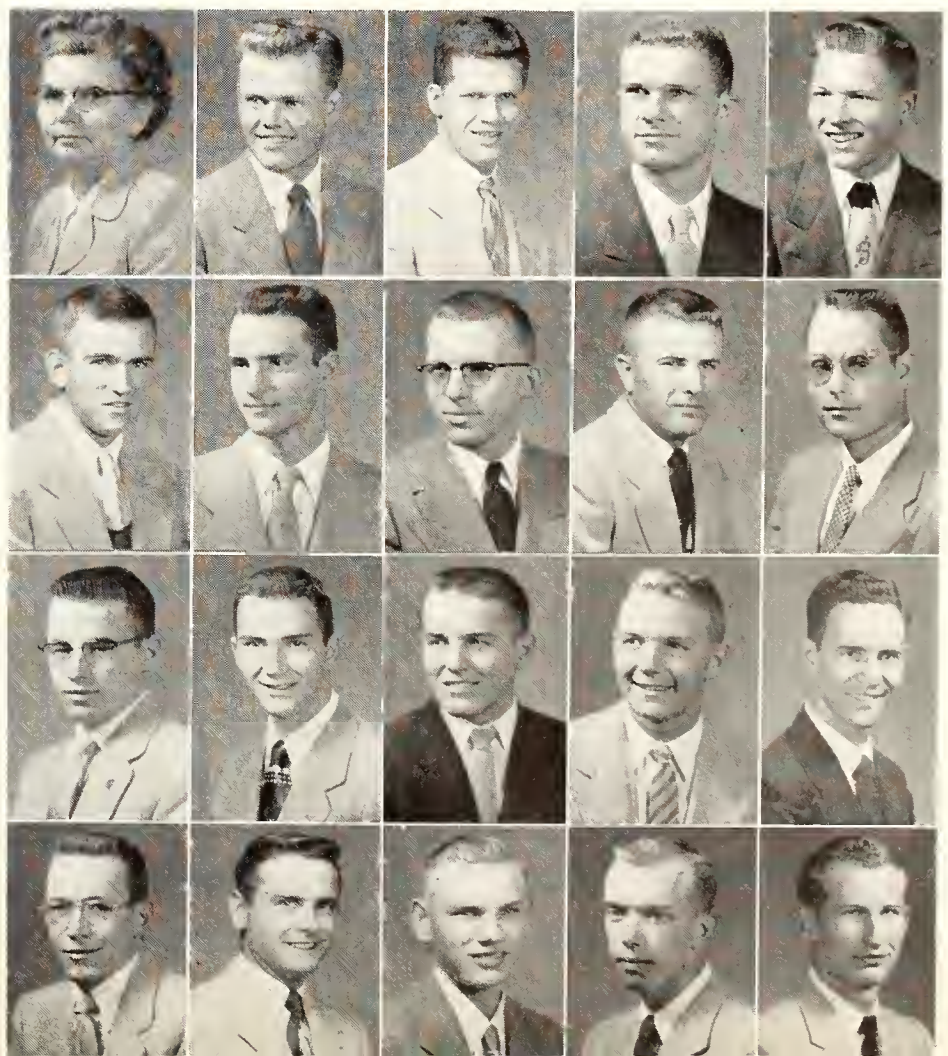

Many K-Staters

LA FIEL—TOP ROW: Mrs. E. E. Rogers, Shirley Y. Edmundson, Lolita M. Bosse, Gloria D. Anderson. SECOND ROW: Thelma D. Horlacher, Donna L. Houdek, Mary Lou Imler, Helen E Johnson. BOTTOM ROW: Helen E. McDonnall, Charlene S. Richardson, Allene L. Wenger.

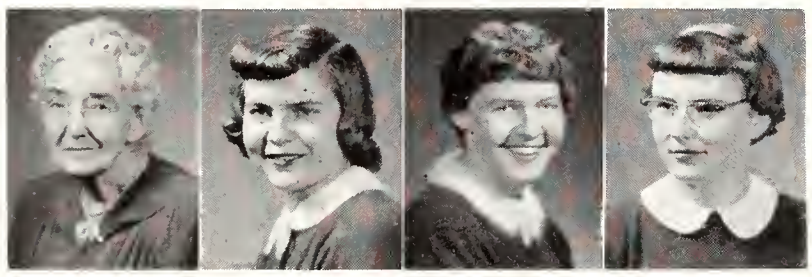

MAISON-ELLE—Miss Mattie A. Cassity, Lela Don Fox, Mary E. Gilliland, Ann M. Robinson.

This year's social calendar of La Fiel included such activities as Thanksgiving and Christmas dinners, birthday parties, a Christmas party, and picnics for girls in the house. One of their projects for the year was giving a box of food to a needy family at Christmas. Members belong to the College chorus, A Cappella choir, Purple Pepsters, ISA, Frog Club, church organizations, Business Students association, Collegiate 4-H, FTA, and Home Ec Extension club. Two of the girls were judges at 4-H events and two took part in intramural volleyball. La Fiel was organized in 1942. Mrs. E. E. Rogers is housemother and Allene Wenger was president.

A feeling of close companionship is often promoted by the atmosphere of a small organization. Maison-Elle is such a group. With only three members, Maison-Elle is the smallest organized house on the campus. Two of the members are in church organizations and one is on the staff of Who's Whoot, the 4-H magazine. Mrs. Mattie A. Cassity is housemother.

Hills' Heights, which two years ago became a boys' organized house, has twenty-one members this year. Besides the usual week-end dates and parties, along the social line, an exchange dinner was held with Clovia. Members of Hills' Heights belong to the College band, Collegiate 4-H, College chorus and Phi Kappa Phi. They also participated in intramural basketball. Melvin Besthorn was president the past year. The housemother is Mrs. W. H. Hills.

HILLS' HEIGHTS—TOP ROW: Mrs. W. H. Hills, Russell Bemis, Louis C. Burmeister, Melvin A. Besthorn, Harold E. Brune, Kenneth W. Cales, Larry Connor, Fred E. Carra, Lawrence R. Doran, Roger L. Douglass. BOTTOM ROW: Kenneth R. Dunham, Roger M. Fedde, Gerald D. Grasch, Willie H. Hilbert Jr., Max R. Hoffman, Jim D. Montgomery, Melvin N. Patton, Rex D. Slankard, Gaylord A. Swartz, Robert D. Thygerson, Bernard C. Zecha.

Live Off Campus

THE FOURTEEN RESIDENTS of the Men's Graduate House have little organized social activities because their common aim is to further their education by doing graduate work at K-State. They do have one annual party which is a Christmas party, sponsored by the housemother for the members. Men's Grad House was reorganized in 1951, after stopping operations during the war. Residents of this house remain there for the entire year which is not true of many of the other organized houses. The housemother is Mrs. Pearl Power and the president was Ben Simmons.

One of the first men's houses to be organized, the House of Jerichos has nine members this year. A picnic in the fall and spring are included in the social plans. Members are active in several organizations on the campus. Mrs. Nell Ingraham is housemother and Delbert Johnson was president.

Acropolis operates under the committee system and elects its members. Members this year are proud of the fact that they won their independent bracket in intramural basketball. As a social activity they hold an annual Parents' Day picnic in the spring. Members belong to Phi Lambda Upsilon, K-State Christian Fellowship, Disciple Student Fellowship, Alpha Zeta, and Gamma Sigma Delta. One member received a Senior Leader award last spring. Mrs. Ethel Stockwell is housemother and John Kiddoo was president.

MEN'S GRADUATE HOUSE—TOP ROW: Mrs. Pearl Power, Lewis B. Bernstein, Paul K. Conn, Janis Grava, Thomas Griffith. SECOND ROW: Morris P. Grotheer, Richard R. Hahn, Richard M. Kline, Robert J. Klotz, Ronald D. Miller, BOTTOM ROW: Thomas A. Neely, Jean J. Radisson, Rudolph A. Schroeder, Benjamin A. Simmons, Merle D. Shogren.

HOUSE OF JERICHOS—TOP ROW: Mrs. Nell Ingraham, Keith S. Chrisman, Warren B. Howard, Delbert M. Johnson. BOTTOM ROW: Armand K. Kolman, John T. Morgan, Stuart H. Segall, Lawrence W. Wiltfong.

ACROPOLIS—TOP ROW: Mrs. Ethel Stockwell, Robert M. Adams, John H. Bircher, Robert W. Bronaugh, Robert A. Chandler, Charles M. Copple, Edward J. Copple, Donald H. Gramly. BOTTOM ROW: Henry G. Hurtig, John G. Kiddoo, Duain C. Martin, Allen S. Mason, Nathaniel L. Quick, Gerald D. Rousseau, Marvin A. Shoemaker, Lowell E. Starr.

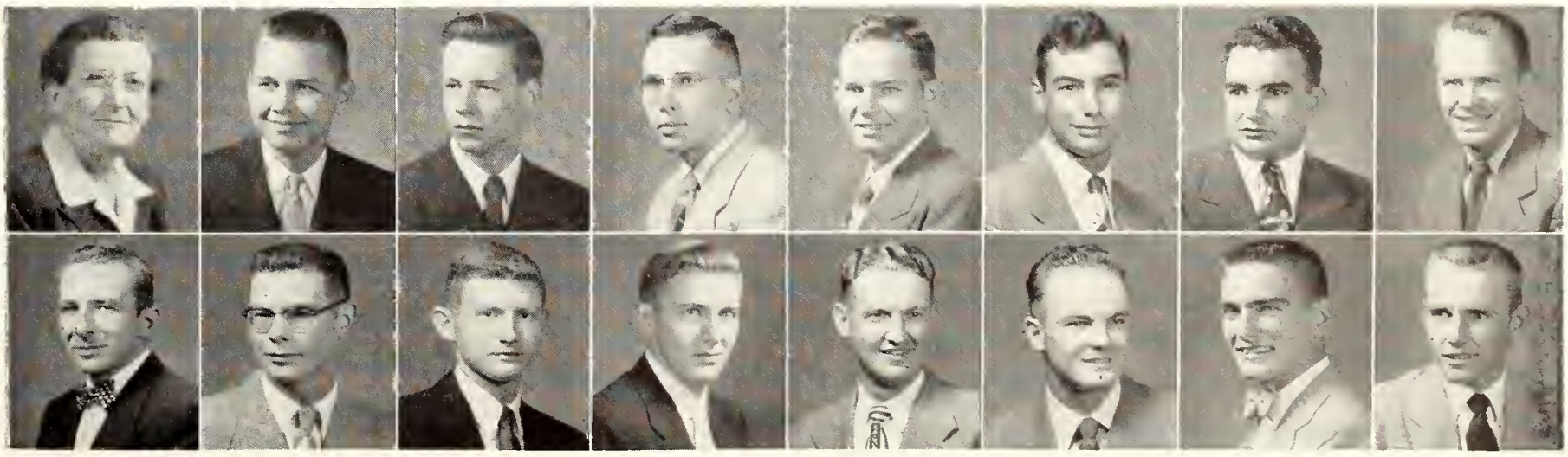

Clark's Gables Wins Grade Cup

CLARK'S GABLES—TOP ROW: Mrs. Edith M. Clark, Marilyn L. Heikes, Mary A. Henre, Mary M. Kalb. BOTTOM ROW: Leona E. Manz, Janet S. Peterson, Vida M. Shippy, Lola M. Woolley.

CLARK'S GABLES was awarded the Amicossembly scholarship cup for the highest grade average among the independent organized houses in 1953. This house, which was organized in 1941, had seven members this year. Social activities for this year included a hayrack ride in the fall, a Christmas dinner, and a Senior dinner in the spring. The members are active in many campus and church organizations. The housemother is Mrs. Edith M. Clark and the president was Marilyn Heikes.

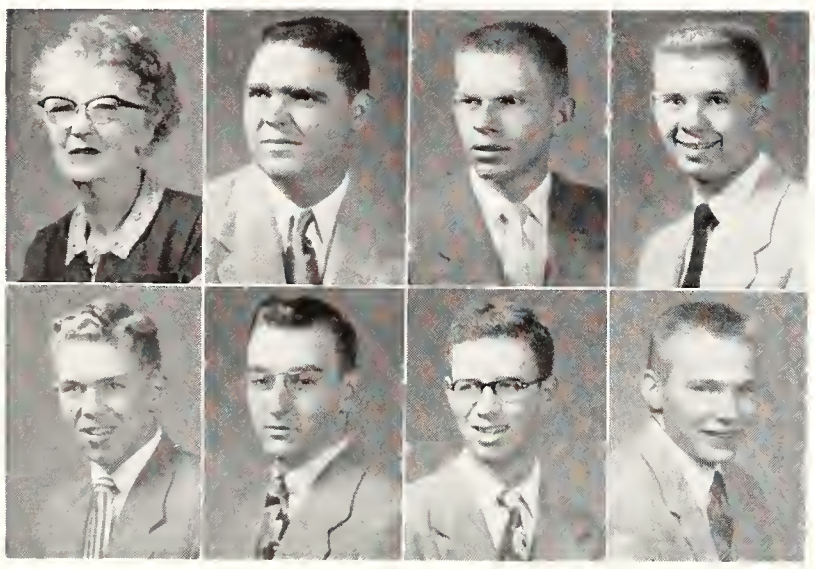

CAMPUS VIEW—TOP ROW: Mrs. Willia Scanlan, Orlan L. Brower, Willis L. Mog, Dee Wayne Nelson. BOTTOM ROW: Roger L. Olsson, John W. Russell, Darryl I. Smika, Robert K. Thom.

RESIDENTS of Campus View participated in intramural basketball and had a Christmas dinner as part of their social activities this year. President was Darryl Smika and housemother is Mrs. Willia Scanlan.

ALTHOUGH only in its second year, the OK house is working toward being the top in its classification. Members participated in basketball, free-throw tournament, ping-pong, and wrestling intramurals. Two of the members belong to the Rifle Team. Social activities included picnics, house parties, and dress dinners. The housemother is Mrs. Oliver Kientz and the president was Robert Last.

O.K. HOUSE—TOP ROW: Mrs. Oliver Kientz, George A. Berg, Robert W. Hedrick, Dean C. Hobson, Wayne S. Kincaid, Robert H. Last, Eugene D. Malir. BOTTOM ROW: Pekka Marttinen, George H. Mathews, James A. Myers, Leslie A. Olsen, Dwayne M. Reusser, John F. Salisbury, Rod C. Smith, John A. Staggs.

ISA OFFICERS, old and new, (above) meet after election. They are Grace Schmidtlein, Judy Ortel, Jerry Ferguson, Roger Tointon, Bob Tointon, outgoing president, Joyce Bott, Phillip Prawl, incoming president, Aves Vindberg, and Ilene Parshall. DATES WAIT (right) in the front hall of Northwest.

The Social Whirl

The Independent Students association each year sponsors activities and projects for the non-Greek students on the campus. Their biggest social event of the year was the Sweetheart ball in April, at which they crowned the 1954 ISA Sweetheart. Bob Tointon was president. Other organized groups also have hour dances, parties, and informal relaxation.

INDEPENDENTS (right) belonging to ISA meet in the Union to plan the Sweetheart ball. HOUR DANCES (lower right) like this one between Waltheim and Sigma Chi are familiar to all. RECRECATION (below) in the dorm basements provides entertainment and relaxation for girls and guests.

TEATIME at Southeast (above) brings parents and faculty to visit. VACATION over, bags are stored (left). VAN ZILE phone booth (center) is a popular place.

Dorm Doin's

Planned by the residents and the directors, dorm activities are varied and educational. Teas teach the girls to be good hostesses and give them valuable experience in entertaining guests. In the formal or informal contacts, such as waiting for the phone, the girls learn to get along with each other.

DORM DIRECTORS Mrs. Virginia Moore (left) of Southeast, and Miss Yvonne Yeater (right) of Northwest, are both newcomers to the Kansas State campus this year.

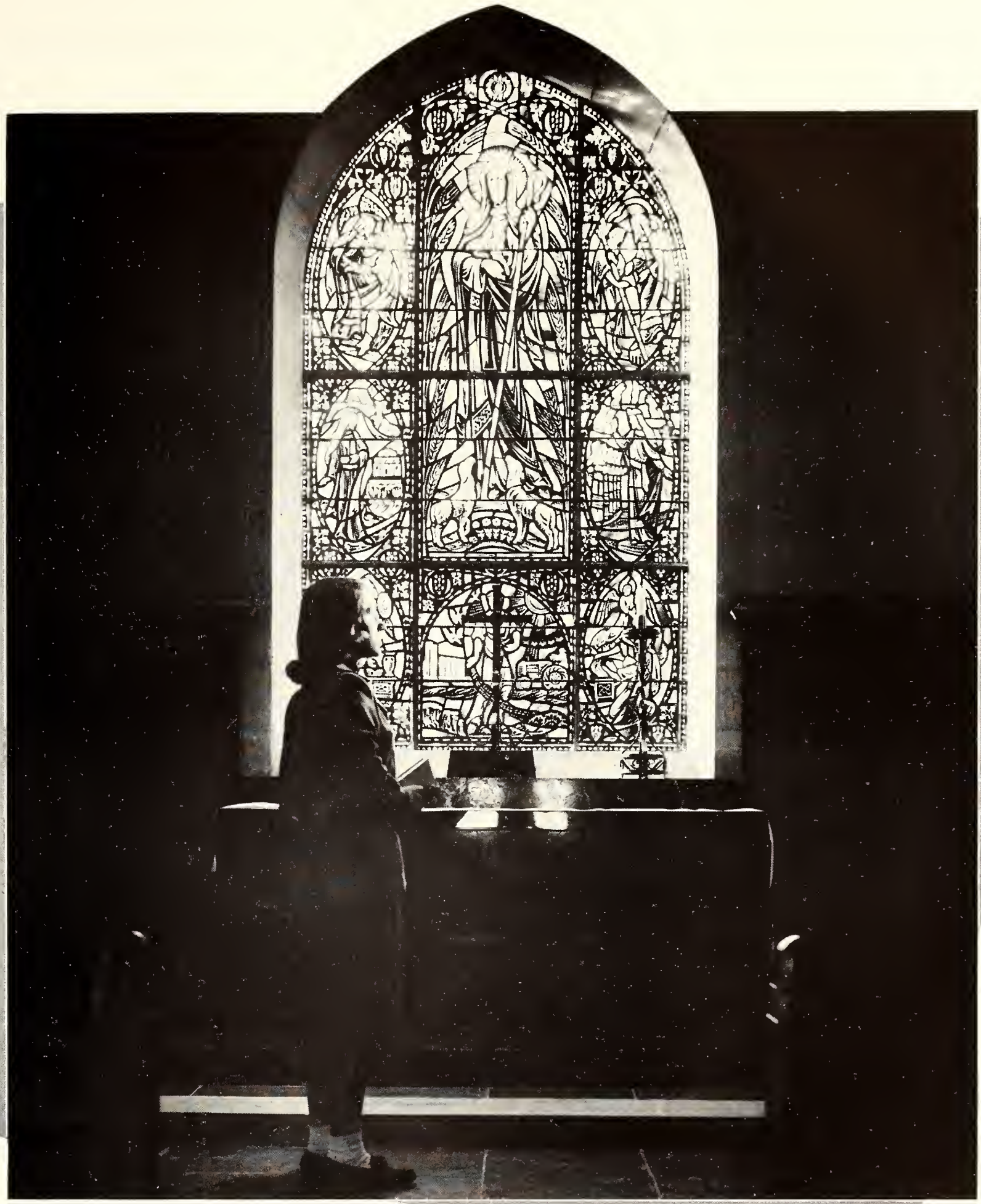

A sense of serenity and wonderment can be felt in Danforth Chapel, the center of religious life on the college campus.

Religious

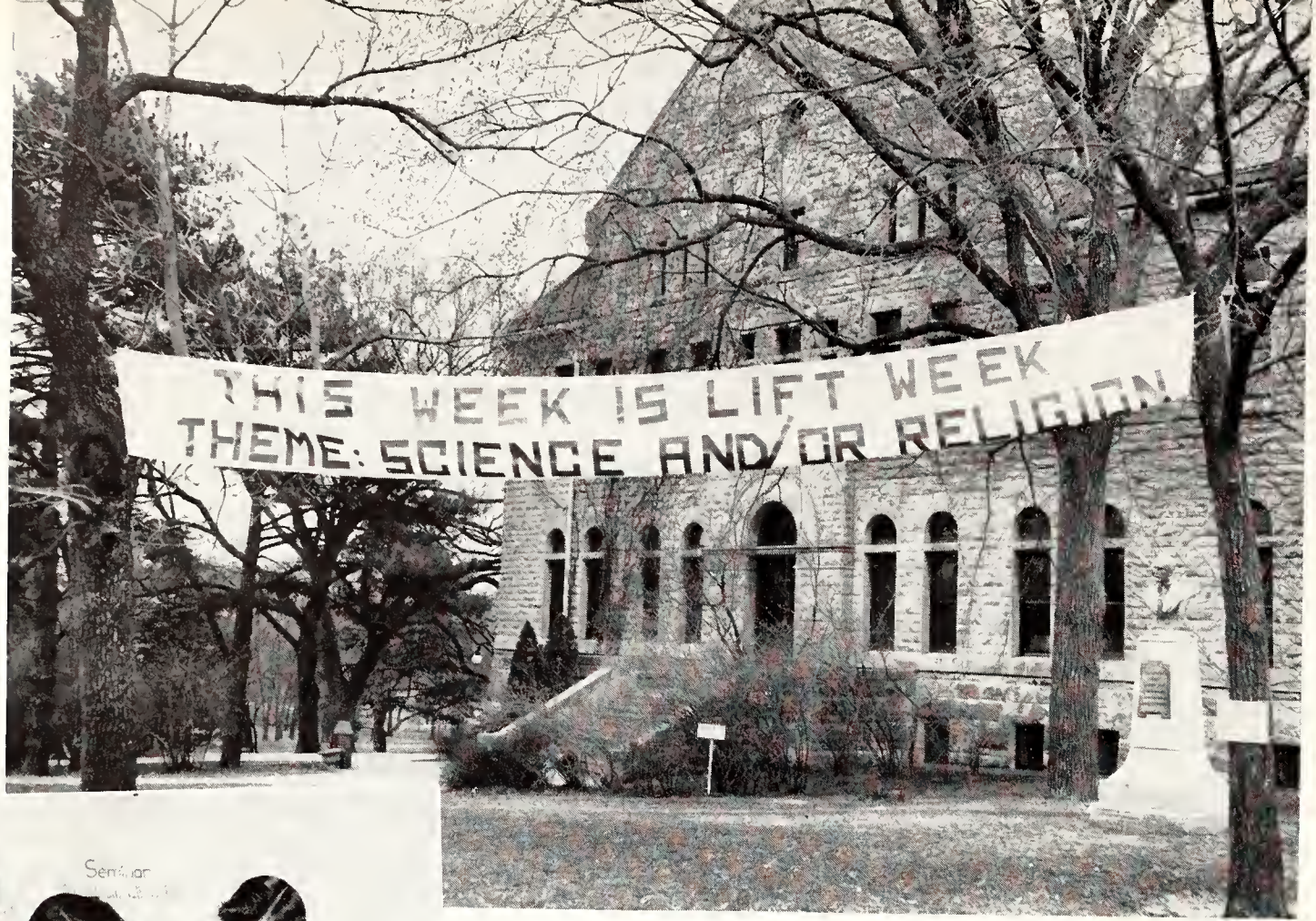

LIFT WEEK banner (above) tells all who pass that this week is religious emphasis week and the theme is Science and/or Religion. CHAIRMEN (left) of LIFT Week were Herb Pifer, YMCA executive secretary, Betty Hoskins, and Carl Karst.

I Believe.....

Once a year students are asked to stop and evaluate their religion, to question it, learn others' beliefs, and to revitalize their own. This time of religious emphasis is called LIFT Week. Speakers of all faiths are brought to the campus to talk to and to answer questions of faculty and students at seminars and meetings.

COMMITTEES and speakers (left) meet and eat in the Cafeteria. SEMINARS (lower left) in organized houses like this one in the Delt house, give students a chance to ask personal and specific questions. SKEPTICS HOUR (below) is held in Calvin lounge.

YMCA—TOP ROW: Jim D. Smith, Steve B. Acker, J. Ray Wonder, Carl S. Helmle, George Roggendorff, James F. Bascom. SECOND ROW: H. John Kugler, Theodore R. Varney, Ward H. Haylett, Howard T. Hill, Edgar S. Bagley, Herbert E. Pifer, James C. Carey. BOTTOM ROW: Rollin W. Vickery, Don L. Cordes, T. Bill Varney, Charles A. Amstein, Gordon L. Courtright, Ralph S. Titus.

YWCA Members Unite to Serve Others

ORGANIZED AT K-State in 1907, the Young Women's Christian Association is one of the oldest organizations on campus. YWCA's creed is: "We unite in the desire to realize the full and creative life through growing knowledge of God, and to have a part in making this life possible for all. We seek to understand and follow Jesus."

Special activities include the annual Y-Mart, Y-Knot Frolic, Christmas caroling to Manhattan shut-ins, and tea dances and shows at Ft. Riley. Ruth Ann Waller was president. Dolores A. Potts is staff director.

Y-ORPHEUM, the all-College variety show, is sponsored by the Young Men's Christian Association. The group also sponsors the Easter assembly and participates in LIFT Week activities. Weekly meetings are held in which members discuss effective citizenship, racial understanding, the Bible, international understanding, and dates and mates.

During the year the YM sponsored folk and square dance instructions for students. Twice a month the YM holds meetings with the YWCA. Jim Bascom served as president. Herb Pifer is the executive director.

YWCA CABINET—TOP ROW: Mary Quinlan, Janet E. Shields, Joanne E. Cox, Elizabeth Chapin, Sandy Taniguchi. SECOND ROW: Lois A. Hahn, Diane Blackburn, Kathleen Paulsen, Karolyn King, Carolyn Ewy, Betsy Bacon. BOTTOM ROW: Ruth A. Waller, Cynthia A. Collingwood, Laura E. Speer, Elinor A. Faubion, Christina M. Groth.

YWCA CABINET—TOP ROW: Ann L. Lundberg, Marilyn Walker, Mary L. Johnson, Janet L. Myer, Virginia Shepherd, Donna J. King. BOTTOM ROW: Helen J. Beam, Janice E. Farmer, Dolores A. Potts, Jane E. Compton, Martha Nell Carter.

Newman Club Serves K-State Catholics

THE NEWMAN CLUB is an organization of Catholic culture and Catholic fellowship which fosters the spiritual, intellectual, and social interests of the Catholic student at Kansas State. All Catholic students are eligible for membership. The group now has 505 members.

Newman clubs are organized in non-Catholic colleges and universities in the United States and Canada to promote spiritual fellowship among Catholic students. The K-State Newman club was organized in 1912.

The club name of Newman is in honor of John Henry Newman, a cardinal in the Roman Catholic church in England during the nineteenth century.

The club has regularly scheduled coffee hours, mixers, and meetings. The group participates in College intramural activities. A club banquet and a picnic are held in the spring. During Lent, members conduct Mass in the chapel. An annual retreat is held the second semester. One Sunday every month club members rise early and meet in the basement of the Seven Dolors church to have breakfast together. They also meet once a month for a Sunday morning coffee hour.

Phil Howe served as president. J. P. Callahan is faculty sponsor.

NEWMAN CLUB—TOP ROW: Gerstberger, Rasic, Keegan, E. Duren, Dome, M. Griffith, Marr, Binder, Gorman, Breitenbach, Ann Schartz. SECOND ROW: G. Hockman, Book, Riat, Wess, M. Ernzen, D. Ernzen, Beckmeyer, Berrigan, Macek, J. Johnston, Courville. THIRD ROW: K. Burns, Pauline Martin, Bremenkamp, Shea, Raemer, Downey, Berning, Sobba, Burt, Scholler, Deal. BOTTOM ROW: Clarahan, Sweat, W. Nolan, Curran, B. Hoover, J. B. Schafer, L. Green, J. Downing, B. Albers, Bocquin, F. Sellentrop.

NEWMAN CLUB—TOP ROW: Paugh, J. Ludes, Rejba, LeGill, C. Henning, Kennaley, Zecha, A. Blubaugh, J. E. Menehan, T. Gleason, Morrisey. SECOND ROW: Patzell, Jane Wilkinson, Winslow, Conner, Huguenard, Hake, Rita Peterson, J. Davis, Stauder, Tighe, Salyer. THIRD ROW: Kalivoda, Melroy, D. Petracek, Moritz, Harry Huerter, Bonchonsky, Zeller, Hertramph, Chizek, Drimmel, P. Merz. BOTTOM ROW: Duggan, Connor, Brune, Uhlrich, J. Kastens, Strafuss, Rodman, W. C. Smith, J. Nolan, Wetter.

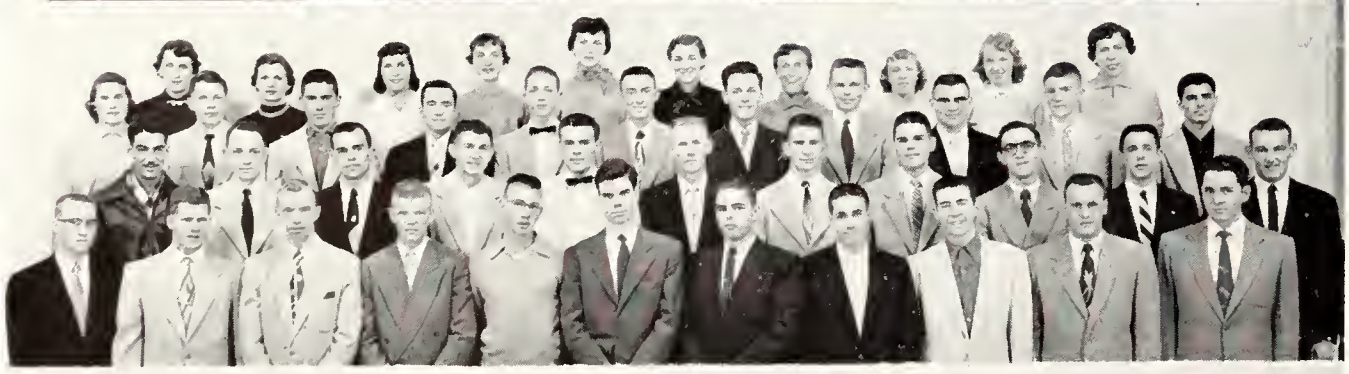

NEWMAN CLUB—TOP ROW: E. Griffith, Bender, Ekart, Antic, Calvelt, S. Tatge, Puhr, Noll, Strathman, B. Schneider. SECOND ROW: Grantham, Magette, M. Morgan, Mulligan, H. D. Tatge, J. I. Moore, Zatorski, W. Melcher, J. Kvasnicka, Haymaker, Mancuso. THIRD ROW: J. Amundaray, R. R. Watters, Pacha, Scribante, Stoss, D. Weber, J. L. Murray, Stolzer, Cartier, R. Mentgen, Robert J. Miller. BOTTOM ROW: R. J. Hamilton, E. Beck, Schulte, I. Ross, Joe P. Balaun, H. L. Myers, Peak, Runyan, Hogan, G. J. Miller, H. Baldwin.

NEWMAN CLUB (bottom)—TOP ROW: R. Ludes, Rohrer, G. F. Meyer, E. Malir, M. Mentgen, W. Holland, Kock, Geiger, Ralph T. Johnson, Ketter. SECOND ROW: Henke, E. Martin, Schmiedeler, Colson, L. Roth, L. Meyer, Wary, R. Duncan, T. Hatch. BOTTOM ROW: E. Wilcox, Birzer, Leider, Howe, Father E. J. Weisenberg, J. P. Callahan, Luckeroth, Hlavacek, Baxendale, R. J. Whitehair.

Lutherans Sponsor Foreign Student

LUTHERAN STUDENTS association is one of the 125 similar organizations on campuses throughout the United States. It has been on this campus 15 years. The 70 members are primarily students belonging to the National Lutheran Council of Churches. They meet every Sunday evening to discuss student interests and problems. The association sponsors a Latvian student in college. "To strengthen and encourage Lutheran students as well as others desiring to participate in its activities in a more meaningful Christian life" is the purpose of the group. Carl Karst was president and Inez Ekdahl and Melvin Osburn are sponsors.

KNOWLEDGE AND SERVICE" is the motto of Gamma Delta, Lutheran religious group. Mu chapter encourages and maintains a spirit of Christian fellowship and endeavors to make the scriptural view a greater influence on the campus and in the lives of students. A national project is the raising of money to send a medical missionary to school, while the local project is instruction in the ceremonies of the Lutheran church. Activities of Gamma Delta include a student choir, picnics, and services every Thursday in Danforth chapel. There are 60 members this year. Harold Holl was president and William F. Baehr is faculty sponsor.

LUTHERAN STUDENT ASSN.—TOP ROW: P. Olson, M. Olson, M. Oltjen, Devinish, A. Folsche, Schwarz, D. Armstead, Wahl, S. Folsche, L. Polson. SECOND ROW: L. Oltjen, D. W. Peterson, Osburn, C. Karst, Boddiger, Ringstrom, N. R. Elliott, Strand, R. L. Peterson, D. E. Gigstad, M. Dietz. THIRD ROW: Glen Olson, H. Peterson, Stamm, L. S. Larson, J. Oltjen, D. C. Peterson, O. Wille, Delbert Larson, E. Schroeder, C. Dahl. FOURTH ROW: L. Hanson, Miksch, L. Laverentz, Belt, S. Clark, L. Olsen, Vandenbos, E. B. Johnson, K. Janne, Flagler. BOTTOM ROW: L. Larson, L. Tittel, Sweedlun, N. Oltjen, W. Dietz, P. Davies, S. Dean, E. C. Olsson, Bowen, S. Nelson.

GAMMA DELTA—TOP ROW: E. Schmid, Bosse, Harz, G. Kolterman, Billiar, Holl, R. Wagner, Kinast, G. Johnson, Sewing, Hager. SECOND ROW: Jorns, Grasch, Vahsholtz, Raffety, K. Karstensen, Voss, Bruer, W. Schmid, Timm, L. Slyter, K. Westrup. THIRD ROW: Bitter, D. Slyter, VonSoosten, Kozisek, C. H. Sueller, D. Froelich, D. Baehr, E. Karstensen, D. Meyer, Burre, VonFange. BOTTOM ROW: Dettke, W. Baehr, Steffens, Frevert, Schumann, England, Saenger, Soeken, Zuroeveste, R. Paulson, Barthuly.

GAMMA DELTA—TOP ROW: Meenen, Myles, Sondergard, Janet Shields, Lila Orme, Felicitas, J. Hunt, Horseman, M. Quinlan, Ann Potwin, Hirsch, McClelland. SECOND ROW: Beth Fulton, Deters, Margaret Williams, Yoder, B. Hoff, J. Kaiser, Janis Anderson, Paulsen, M. Bowyer, L. M. Nelson, B. J. Lewis. THIRD ROW: Adranly, Baird, V. Prather, E. Martinez, Dale Smith, C. F. Borth, Barney, DeLapp, Shultz, Ekwebelem. BOTTOM ROW: Barkley, D. Myers, Small, D. Gier, Bair, Speer, Varney, Langford, Greve, W. Austin.

WESTMINSTER FOUNDATION — TOP ROW: Sharon Hansbearry, Crystal Anderson, Elizabeth Brandon, Helen Beam, Carolyn Adair, Carol May Peterson, Glennis Unruh. SECOND ROW: Betsy Thomasson, Dianne Nemeth, Betty Hoskins, Rosemary Gladhart, Marjorie McCrea, Genie Jern, Ruth Ann Waller, Janis Finney. THIRD ROW: Mason Ely, LaVerne Seglem, John Riddell, Gary Parker, Dave Schoneweis, Ronald Gier, Stephen Rupert. BOTTOM ROW: Karl Kappler, Dean Parrack, William Rosenberger, John Kugler, Marvin Shoemaker, Charles Amstein, Kenneth Miller, Darrel Brack.

PHI ALPHA—TOP ROW: Vaughn, Prather, Thomas Baird, Robert Greve, Theodore Barkley, Stephen Rupert, Wallace Shultz, Zaccha Ekwebelem, Issa Adranly. SECOND ROW: Edmund Martinez, Mason Ely, Donald Myers, John Riddell, Karl Kappler, Myrvin DeLapp, Ronald Gier, Keith Small, Kenneth Miller. BOTTOM ROW: Donald Gier, Clair Seglem, Gary Parker, Dean Parrack, John Kugler, William Rosenberger, Darrel Brack, Jim Langford.

Presbyterians Give Scholarships

WESTMINSTER FELLOWSHIP is an organization of Presbyterian students. Each semester the group gives an $80 scholarship to a needy student. At Christmas the 215 members fix Christmas baskets and distribute them to needy families. The fellowship also helps support the Buckhorn mission in Buckhorn, Ky. Every Sunday morning a coffee hour is held and in the evenings the group conducts a worship service. Bible studies are held during the week. Westminster Fellowship owns Camp Alta Vista near Colorado Springs, and each summer a group of college men and women go there for a week's vacation. David Schoneweis was president. The student pastor is Rev. A. Myrvin DeLapp. Paul Sanford is faculty adviser.

PHI ALPHA, men's Presbyterian group, this year had many work parties and redecorated the Westminster House basement. The group also provided ushers for church services and furnished transportation for the Westminster Fellowship group. The purposes of Phi Alpha are to provide Christian fellowship among Presbyterian men; to establish contacts with men newly enrolled in college; to strive to attain a high standard of Christian life and conduct by making the principles of Jesus more real; and to provide religious training and wholesome social life to make members stronger and more efficient men of the church. Clair L. Seglem was the president. Faculty sponsors are the Rev. A. Myrvin DeLapp and Tom Avery.

DISCIPLE STUDENT FELLOWSHIP—TOP ROW: Robert D. Guy, Mary Ardis Smith, Lela Don Fox, Ramona A. Dudley, Dallas W. Freeborn, Marianne J. Bradshaw. SECOND ROW: Jack M. Selby, Gwen G. Silker, Marvel J. Scott, Raymond A. Cornett, Joseph E. Horton, Clinton C. Norton. THIRD ROW: Marjorie A. Gigot, Howard V. Campbell, Donald H. Gramby, E. Richard Flottman, Martha D. McReynolds, Rebecca L. Stover. BOTTOM ROW: Jo S. Bailey, Walter H. Abel, Jeanette C. Fry, Keith W. Kelling, E. Dale Knepper, Gerald D. Rousseau, Winnie E. Clark.

KAPPA BETA—TOP ROW: Jo S. Bailey, Mary A. Smith, Ramona A. Dudley. SECOND ROW: Marjorie A. Gigot, Martha D. McReynolds, Gwen G. Silker, Lela D. Fox. BOTTOM ROW: Rebecca L. Stover, Marvel J. Scott, Jeanette C. Fry.

Kappa Beta's Watchword is "Service"

Disciple Student Fellowship provides the setting for Christian growth of young men and women while at K-State. The group's purpose is to encourage Christian men and women through Sunday School, evening meetings, social functions, and Bible study groups. There are 125 members.

The local DSF has been an active and growing organization for 25 years. The group entertained soldiers one Saturday evening at the Manhattan Community center and brought a child from the Colorado Christian home for Christmas. Members get leadership experience by serving on gospel teams in Kansas churches. Gerald Rousseau was president. Faculty sponsor is J. O. Elliott. Walter Abel is minister to students.

Kappa Beta is a religious sorority for all college girls who affiliate with the activities of the Disciples of Christ church. "Service" is the watchword of the group. Kappa Beta maintains the Disciple Student Foundation at 1633 Anderson. The Foundation is the scene of many informal gatherings for ping-pong or checkers, as well as many discussions and Bible study groups. On Band Day last fall the members set up a concession stand to earn money for group projects.

Kappa Beta was founded nationally in 1911, at the University of Illinois. In 1952, Kappa Beta was incorporated as a part of the national Disciple Student fellowship. Ramona Dudley was president of Kappa Beta. Faculty sponsor is Gwendolyn Tinklin.

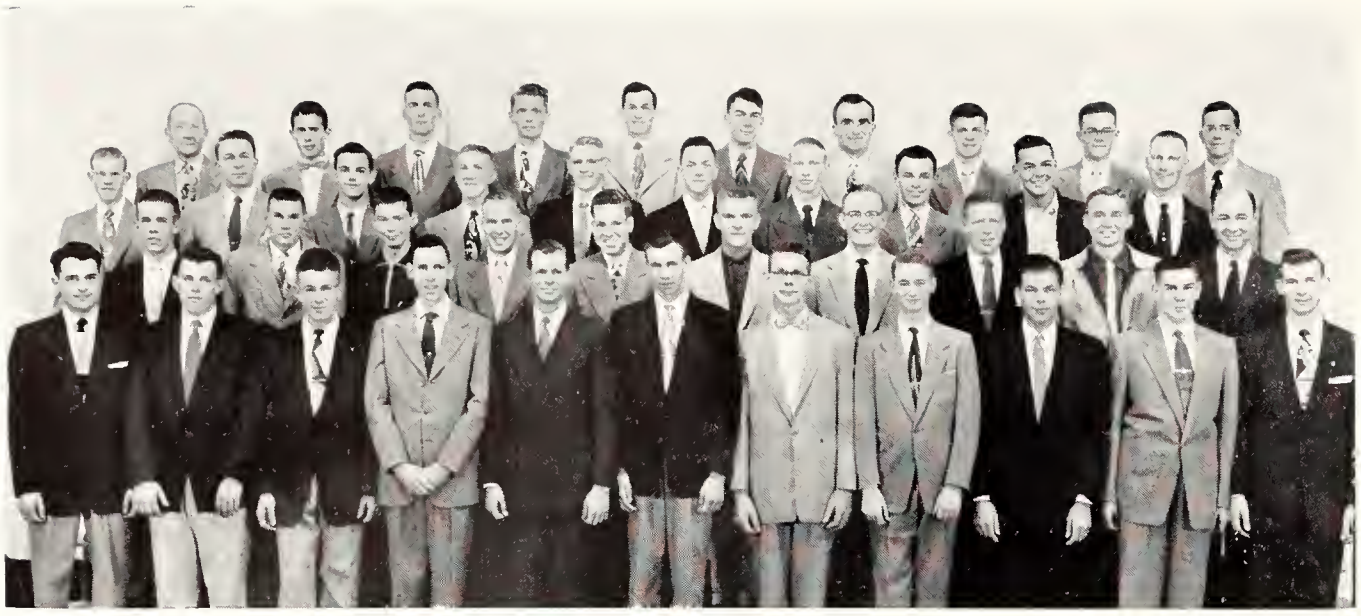

SIGMA THETA EPSILON — TOP ROW: B. A. Rogers, Mark Drake, John Stevenson, Keith McFall, Herald Kruse, Charles Harden, Harold Brecheisen, James Hundley, Philip Prawl, Howard Holmes. SECOND ROW: Clayton Herman, Roland Swim, James Parshall, Russell Bemis, George Kennedy, Harold Peck, Edward Rhoades, Duane Semisch, Robert Layton, James Browne. THIRD ROW: Robert Long, Jack Kersenbrock, James Coryell, Robert Ruckman, Melvin Jewett, Ross Miller, James Collins, Jim Windle, Lester Hooper, Homer Socolofsky. BOTTOM ROW: Robert Lynch, Alan Heine, Elgene Nichols, Eddy Marshall, Don Roth, Charley Lindholm, Eugene Bowser, David Huebner, Carldon Broadbent, James Demaree, Richard Reinhardt.

Kappa Phi Helps Korean Missionaries

WELFARE PROJECTS are sponsored by the Methodist men's club, Sigma Theta Epsilon, to create more intimate Christian fellowship among men of Methodist preference and to organize life around Jesus Christ. H. Merlin Peck was president and H. E. Socolofsky is sponsor.

MEMBERS OF KAPPA PHI, Methodist girls' sorority, participated in a WSCS bazaar to aid two hometown missionaries in Korea. With "Others" as their motto, the girls entertained at the Old Folks Home at Christmas. Mary Maclean was president and Mrs. B. A. Rogers and Mrs. Ferral Cowan are sponsors.

KAPPA PHI—TOP ROW: E. Dolores Gowdy, Norma J. Fleming, Shirley A. Miller, Ilene R. Parshall, Grace E. Schmidtlein, Bette I. Sherrell. SECOND ROW: E. Louise Wilson, Billie J. Beck, Mary A. Maclean, Carla J. Johnson, Virginia E. Puckett, Sarabel Wolf. THIRD ROW: Carole V. Cordon, Virginia L. Scott, Jeanice A. Blauer, Nancy A. West, Doris A. Wingeler, Jo Ann Cary, Laura Baxter. BOTTOM ROW: Carol E. Clark, Darlene K. Bowman, Jane E. Compton, Shirley J. Sarvis, Olive J. Jantz, Joyce I. Kaiser, Christina M. Groth, Nadine L. Apley.

KAPPA PHI—TOP ROW: Eleanor A. Herr, Patricia J. Wollner, Charlene S. Richardson, Charlotte I. Johnson, Janet M. Ogg, Mrs. Fred Eshbaugh, Mrs. B. A. Rogers. SECOND ROW: Helen A. Poston, Patsy E. Haltom, Joanne E. Cox, Betty D. Winkley, Elizabeth E. Warren, Eula F. Fowler. THIRD ROW: Eleanor L. George, Marta J. Schroer, Donalee Meyers, Evelyn Horak, Vera K. Banman, Lola M. Woolley, Betty A. Joss. BOTTOM ROW: Ann G. Eshbaugh, Marilyn C. Smith, Lois E. Lane, Catherine W. Cain, Beverly A. Sargent, Cynthia Collingwood, Sara K. Schrenk.

WESLEY FOUNDATION—TOP ROW: Inez Scott, Eleanor Herr, Elizabeth Warren, Shirley Miller, Leone Cowen, Betty Winkley, Carol Vallentine, Kathy Seaton, Shirley Burk. SECOND ROW: Gavona Michaels, Marlene Schroeder, Nancy West, Christina Groth, Ruth O'Hara, Marjorie Hamon, Donna Emigh, Mary Ann Wells, Vera Branman, Betty Tillotson. THIRD ROW: Norene Clayton, Gladys Fox, James Hundley, Harold Brecheisen, Russell Bemis, James Parshall, Jerry Holliday, Philip Prawl, Janet McNutt, Arvilla Kruger. BOTTOM ROW: Keith McFall, George Kennedy, Herald Kruse, William Dodrill, Carldon Broadbent, Robert Lynch, Richard Wilson, Ronald Meyers, James Demaree, James Collins.

Wesley Foundation Serves Methodists

THE WESLEY FOUNDATION was organized in 1916 to provide a place for worship, recreation, religious education, and fellowship projects for Methodist students.

The Wesley Singers furnish the choir for church services and the Wesley Players present religious dramatics. Students do the custodian work at the Wesley Center. The Center is open to all students each day until late in the evening for informal discussion and informal recreation. Robert Kennedy was president and faculty sponsors are Rev. B. A. Rogers and Rodney W. Babcock.

WESLEY FOUNDATION—TOP ROW: Rita Peddicord, Doris Woolley, Grace Schmidtlein, Alice Frey, Marion Talley, Patricia Allison, Carolyn Lusk, Carolyn Anderson, Carla Johnson, Eula Fowler. SECOND ROW: Lola Woolley, Virginia Puckett, Lois Lane, Martha Stowell, Martha Rankin, Donald McReynolds, Robert Schneider, Samuel Hundley, Dale Fooshee, Mary Harrouff, Jane Compton. THIRD ROW: Warren Lynn, Eugene Mayhugh, Robert Long, Willis Rigen, Larry Petersilie, Robert Ruckman, Jim Windle, Harold Peck, David Hockman, John Stevenson. BOTTOM ROW: Ross Miller, J. Circle, R. Kind, D. Tillotson, D. Roth, J. L. Hooper, D. Huebner, E. Bowser, C. Lindholm, M. Dennis, L. Jones.

WESLEY FOUNDATION—TOP ROW: Donalee Meyers, B. A. Rogers, Bobby Parker, Roland Swim, Clayton Herman, Howard Holmes, James Browne, Moyne Browne, Betty Ann Joss, Helen Poston. SECOND ROW: Carl Poston, Larry McGhee, Kay Cornelius, Francis Holmes, Edward Rhoades, Darryl Smika, Robert Pasley, Don Swartz, Jack Kersenbrock, Duane Semisch. BOTTOM ROW: Bob Circle, James Kilgore, Don Reed, Alan Heine, Eddy Marshall, Melvin Jewett, Robert Layton, Gerald Johnson, James Coryell, Gordon Dickerson.

THETA EPSILON—TOP ROW: Alice L. Geiger, Wanda I. Stalcup, Norma J. Todd, Dulcenia R. Tower. BOTTOM ROW: Janet L. Myer, Harriet R. Henry, Phyllis J. Loseke, Marilee S. Shockey, Ann L. Colburn.

Baptists Worship in Three Groups

THREE BAPTIST GROUPS serve the students of K-State. Theta Epsilon, the sorority, was led by president Janet Myer, and sponsor Alice Geiger. The Roger Williams fellowship was a new organization on campus last fall, having previously been the Baptist Youth fellowship. Kenneth Kent was president, Dr. and Mrs. Paul Young, sponsors, and Mrs. Marilee Shockey, student director. The College Baptist Youth fellowship promotes Christ's teachings. Dick Myers was president. Verlin Easterling is sponsor.

ROGER WILLIAMS FELLOWSHIP—TOP ROW: Mary Jo McMillan, Charlotte R. Walker, Virginia A. Hester, Wilma A. Glasco, Eugene T. Eisiminger, Richard H. Brown, Edith A. Heil, Dulcenia R. Tower. SECOND ROW: Bruce R. Balman, Joe A. Bayles, John F. Clausen, John M. Amos, Neill F. Werner, William T. Hansen, Mrs. Marilee Shockey, Dorothy Schuhmacher. THIRD ROW: Ramona R. Lathan, Dick V. Bennett, Harriet R. Henry, Paul A. Barber, J. D. Mabry, Arnold C. Hildebrand, Phyllis J. Loseke, Margie L. Garrison. BOTTOM ROW: Kenneth B. Kent, Paul M. Young, John A. Hodges, Stanley D. Clemmons, Vernon E. Cates, Nathaniel L. Quick, Robert H. Hansen, Leon A. Sucht.

COLLEGE BAPTIST STUDENT FELLOWSHIP—TOP ROW: Lois Ottaway, Lois J. Howard, Janet S. Peterson, Dorothy E. Applegarth, Mildred E. Applegarth, Marjorie H. Rundell, Carol H. Overbey. SECOND ROW: Verna M. Miller, Marilyn L. Heikes, Donald E. Kershner, Grover M. Adee, Jon G. Herod, Doreen L. Yeoman, A. Norene Morgan. BOTTOM ROW: J. Lucien Regnier, Kenneth D. Smith, Leroy L. Peters, F. Elwin McCoy, John P. Good, James P. Reynolds, Dick P. Myers.

Many Faiths Active on Campus

THE PURPOSE OF B'NAI B'RITH HILLEL Counselorship is to foster religious, social, and cultural activities among Jewish students at Kansas State. The only requirement for membership is affiliation with the college and the faith.

The group, which has been a campus organization for eight years, is a local organization affiliated with the National B'nai B'rith Hillel foundation. The 30 local members sponsor religious services and cultural meetings. Gordon Grosh was president. Max Milner is faculty sponsor.

THE KANSAS STATE CHRISTIAN FELLOWSHIP gathers used clothing and toys for a children's home in Colorado Springs. KSCF is an inter-denominational group affiliated with the national organization, Inter-varsity Christian fellowship. The Kansas State group was organized in 1946. It now has 35 members.

"To Know Christ and to Make Him Known" is the KSCF motto. There are no formal requirements for membership. The Inter-varsity Christian fellowship sponsors Christian camps in Canada, California, and Colorado. It also sponsors Bible study conferences during Christmas vacation, and International Students' Conference during summer vacation.

Kansas State Christian Fellowship sponsored Bible studies, religious movies, a caroling party at Christmas, and picnics. Elwin McCoy was president. Herman Smith is faculty sponsor.

HILLEL FOUNDATION—TOP ROW: Albert Derin, Gisela Borensztayn, Max Milner, Stuart H. Segall. SECOND ROW: Sidney L. Ronis, Florence J. Suss, Lewis B. Bernstein, Robert Siegel. BOTTOM ROW: David M. Suss, Paul B. Siegel, Sheldon S. Goldberg, Ira M. Kaminsky, Hillard Siegel.

K-STATE CHRISTIAN FELLOWSHIP—TOP ROW: L. Howard, Lois Ottaway, M. Hamilton, K. Twell, M. Watson, Overbey, N. Morgan, Yeoman, Lucille Ottaway, Adranly. SECOND ROW: Peddicord, Janet Peterson, Heikes, Clausen, Stevenson, G. Adee, M. Rundell, V. Miller, Sell, A. Grieshaber. THIRD ROW: Walberg, Stowell, D. N. Lewis, Ryan, Rousseau, R. P. Myers, K. Smith, Steinbach, Loseke, M. Gibson. BOTTOM ROW: K. McBurney, Quick, H. Benson, Mugler, G. Irwin, S. Clark, Elwin McCoy, Richard Parks, L. Regnier, R. McBurney.

SIGMA ETA CHI — TOP ROW: Joyce D. Brodrick, Leona E. Manz, Joan H. Harding, Rose Anne Crawford, Marlene K. Simpson, E. June Simpson, Marjorie A. Wilson. SECOND ROW: Linna S. Snyder, B. Kay Scott, S. Gayle Schoenfeldt, Emily B. Kerchner, Gwen Campbell, Elizabeth K. Chapin, Dorothy M. Crawford. BOTTOM ROW: Kathleen A. Barton, Marilyn C. Egger, Patricia J. Suddath, Kathleen Kelly, Mary F. Perkins, Betty K. Dietrich, Patricia A. Decker.

All Faiths Worship in USF

"Her candle goeth not out by night" is the motto of Sigma Eta Chi, Congregational sorority. Sigma Eta Chi is a group in which spiritual development may advance in harmony with education so that the women of the church of the future may be both broadminded and loyal.

The national organization was founded at Ohio State university in 1923. K-State's Iota chapter was founded in 1944, under the leadership of the Rev. Charles Brewster and Mrs. L. E. Call. This year Sigma Eta Chi has 27 members. A national project is supporting the Lotts Creek Community school in Kentucky. The local chapter sends Christmas gifts, clothing, and money, to underprivileged children, and helps support a missionary. Marilyn Egger was president and Eileen Roberts is faculty sponsor.

United Student Fellowship provides Christian fellowship for all college students regardless of faith. The group meets Sunday evenings for religious discussions and programs.

United Student Fellowship entertained foreign students and had them take part in discussions, several becoming members of the group. Meetings included lectures, panels, square dancing, parties, movies, picnics, and a booth at the Arts and Sciences carnival. A Thanksgiving party was held for 18 first and second graders, mostly underprivileged children, and each child was given a present. Last fall the group collaborated with DSF to hold a noon service at Danforth chapel during World Week of Prayer and World Fellowship. Kathleen Kelly was president and Jack Northam is faculty sponsor.

UNITED STUDENT FELLOWSHIP — TOP ROW: Elizabeth Chapin, Joyce Brodrick, Dorothy Crawford, Wilma Denholm, Rose Crawford, Marilyn Egger, Joan Harding, June Simpson. SECOND ROW: Barbara Pulliam, Patricia Decker, Kathleen Kelly, Roger Bell, Don Pohlman, Mary Perkins, Alberta Grieshaber, Marlene Simpson. THIRD ROW: Duane Pulliam, William Keeney, Patricia Suddath, Lillian Velasquez, Robert Wilbur, Earl Hammond, Horst Beck, Keith Rhoades. BOTTOM ROW: Franklin Burke, Harold Kannarr, Edward Wolf, Harold Velasquez, Charles Shaw, Paul Carr, Robert Tointon, George Yost.

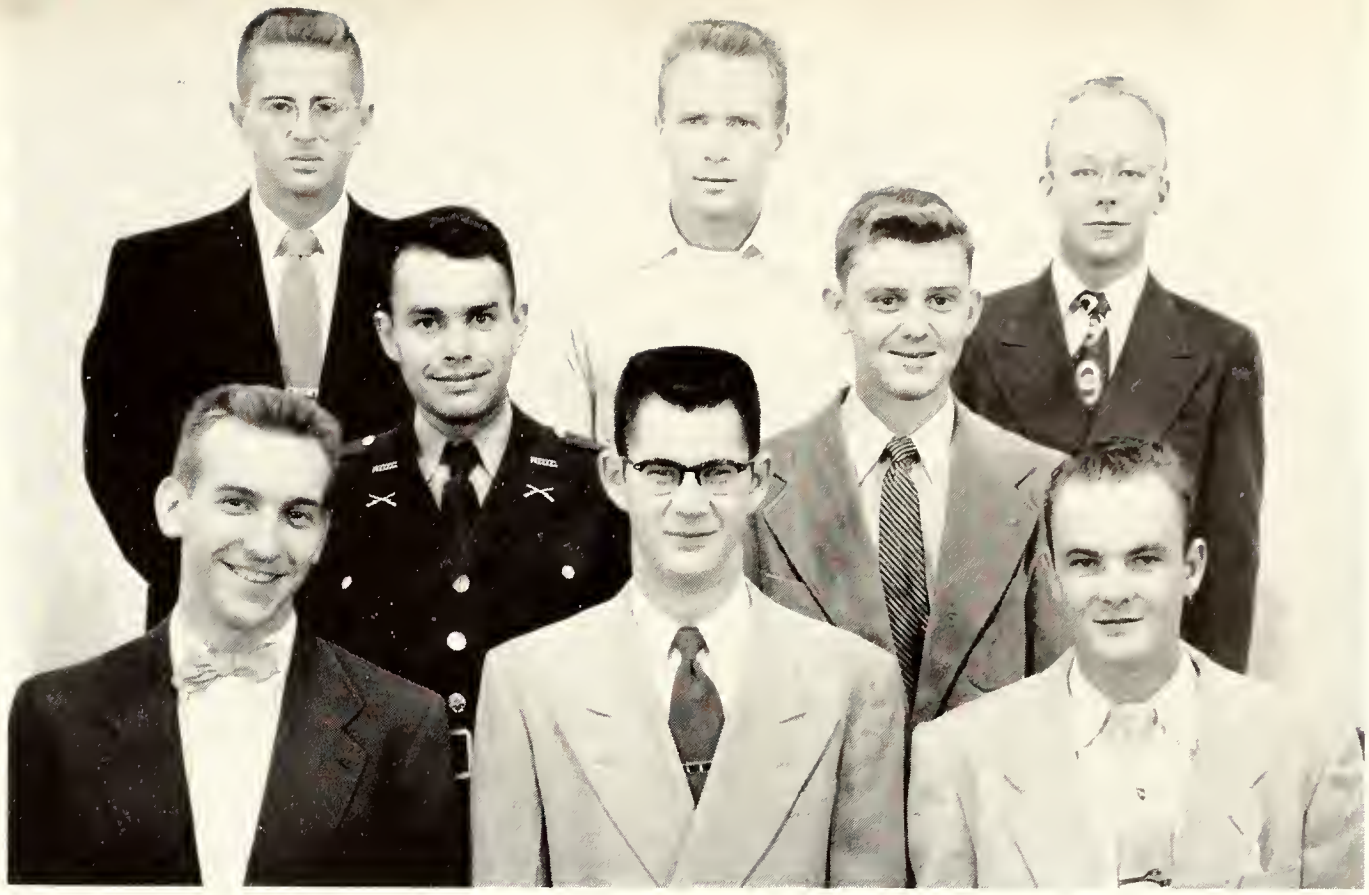

JUNIOR DEACONS — TOP ROW: Dallas W. Freeborn, Donald H. Gramly, Robert D. Guy. SECOND ROW: Howard V. Campbell, Jack M. Selby. BOTTOM ROW: Walter H. Abel, Keith W. Kelling, Gerald D. Rousseau.

Council Sponsors LIFT Week

THE BOARD OF JUNIOR DEACONS of the Christian church is composed of junior deacons chosen from the student body to serve as deacons of the First Christian church in Manhattan. To be elected to the group, college men must be members of the church and must be voted upon by the group.

The purpose of the group is to further churchmanship among college men. This is accomplished through service as deacons and by religious training at monthly meetings. During the year the junior deacons help take care of the Disciple Student Foundation.

The group helped sponsor a Christmas vacation for a child from a Colorado orphanage.

LIFT WEEK IS SPONSORED each year by the Religious Coordinating council. The council, composed of members from the 14 different religious groups on the Kansas State campus, integrates and coordinates the religious activities of these groups.

The Religious Coordinating council was reorganized two years ago as a committee of the Student Council. However, representatives on the council are elected by the individual church groups.

In addition to LIFT Week, the council sponsored World Week of Prayer the second week in November. Charles Amstein was president, and Rev. A. Myrvin DeLapp, Gwen Tinklin, and Milton Raville are sponsors.

RELIGIOUS COORDINATING COUNCIL — TOP ROW: Rose A. Crawford, Karl W. Karstensen, Joe A. Bayles, Carolyn Adair. SECOND ROW: Lorelei Johnston, Robert Siegel, Robert Miller, Christina M. Groth. BOTTOM ROW: L. Neal Atkinson, James R. Rankin, Charles A. Amstein, Harold L. Cordry.

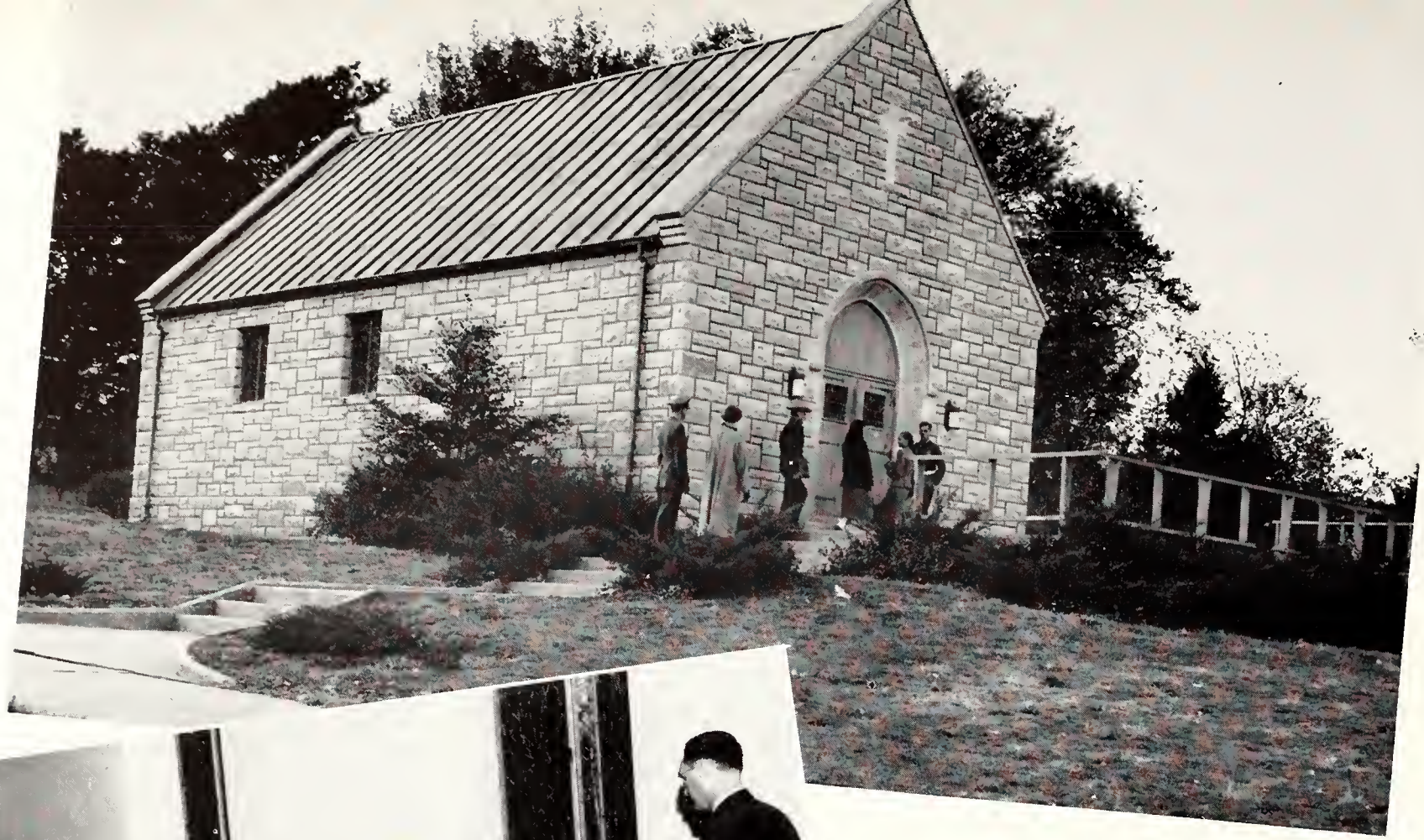

DANFORTH CHAPEL (above) is the scene of many devotional services and student weddings. RELIGIOUS groups (left) meet in the chapel for talks and prayer. WESTMINSTER fellowship (lower left) meets every Sunday.

....Amen

Every student at Kansas State has a church to attend, for the College is the center of 22 religious student groups of ten different denominations. These groups hold regular meetings, devotional services in Danforth Chapel, social mixers, and most have a philanthropic project.

Y-MART (lower left) in Rec Center is sponsored each year by the YWCA. SWING YOUR PARTNER (below) shouts the caller as he calls steps for the Gamma Delta square dance at the Community House for Ft. Riley soldiers.

Members of honorary organizations, like Mortar Board, are recognized for their scholarship, leadership, and character.

Honoraries

Honor Key Awarded to 32

THE HIGHEST SCHOLASTIC HONOR that can be received on the Kansas State college campus is election to Phi Kappa Phi. Equivalent to Phi Beta Kappa, this national scholastic honorary was established at K-State in 1919. Each semester the organization recognizes the upper ten per cent of the seniors in each school. Thirty-two were elected to Phi Kappa Phi for the fall 1953-54. Outstanding freshman scholars are honored each year by the Phi Kappa Phi Freshman Recognition award.

SCHOOL OF AGRICULTURE

Richard E. Brown
Merlin L. Dennis
Donald H. Gramly
Kenneth A. McBurney
Lawrence G. O'Neill

SCHOOL OF ARTS AND SCIENCES

William T. Barr
Myrth Blickenstaff
Gwendolyn R. Emel
Allen S. Mason
Charlene M. Mordy
Dorothy C. Runbeck
Nadine M. Salmans
Douglas Shicktanz
Edith L. Schmid
Kenneth N. Thompson
Elden L. Westhusing

SCHOOL OF ENGINEERING AND ARCHITECTURE

Alfred H. Galbraith
William B. Goeckler
Jerome L. Hartke
Arland V. Hicks
Donald R. Longabach

SCHOOL OF HOME ECONOMICS

Helen J. Beam
Ann G. Eshbaugh
Grace R. Plyley
Virginia L. Shepherd

SCHOOL OF VETERINARY MEDICINE

Louis B. Cumro
Winston K. Goering

SCHOOL OF GRADUATE STUDY

James R. Albert
Liang T. Fan
John E. Katon
Dorothy A. Larery
Audrey K. Patterson

34 Are Named Senior Leaders

OUTSTANDING SENIORS of the class of '54 were honored in an all-College assembly May 4. These 34 seniors, who will graduate in May, August, or January, represent the upper 3 per cent of the senior class in each school. The Senior Leaders are selected by a nine-member committee, on a scale counting 60 per cent for activities and 40 per cent for scholarship.

Inaugurated last year, the local Senior Leaders system replaces the national Who's Who in American Colleges and Universities. Helen Elcock was chairman of the election committee.

OFFICERS of the 1954 Senior Class were Betty Taylor, secretary; Andy Galyardt, vice-president; Ken Gowdy, president; Harold Reed, treasurer.

SENIOR LEADERS—TOP ROW: Eugene S. Adams, Frank C. Andrews, Marilyn L. Benz, Richard E. Brown, Scott S. Chandler, Charles F. Crews, Merlin L. Dennis, Sally J. Doyle. SECOND ROW: Kathryn Keene Dunn, Joan V. Engle, Alfred H. Galbraith, W. Blaine Goeckler, Kenneth K. Gowdy, Everett T. Hart Jr., Bonnie R. Hofman, Betty S. Hoskins. THIRD ROW: Carl F. Karst, Karolyn King, Robert B. Landon, Janet E. Marshall, Charlene M. Mordy, William C. Motes, Narvelle B. Oglevie, Lloyd E. Orsborn, Leonard E. Pacha. BOTTOM ROW: Irlene M. Rawlings, Harold W. Reed, Dorothy C. Runbeck, Edith L. Schmid, Gerald Shadwick, Otto S. Shill Jr., Robert N. Skiver, T. William Varney, R. Theodore Weaver.

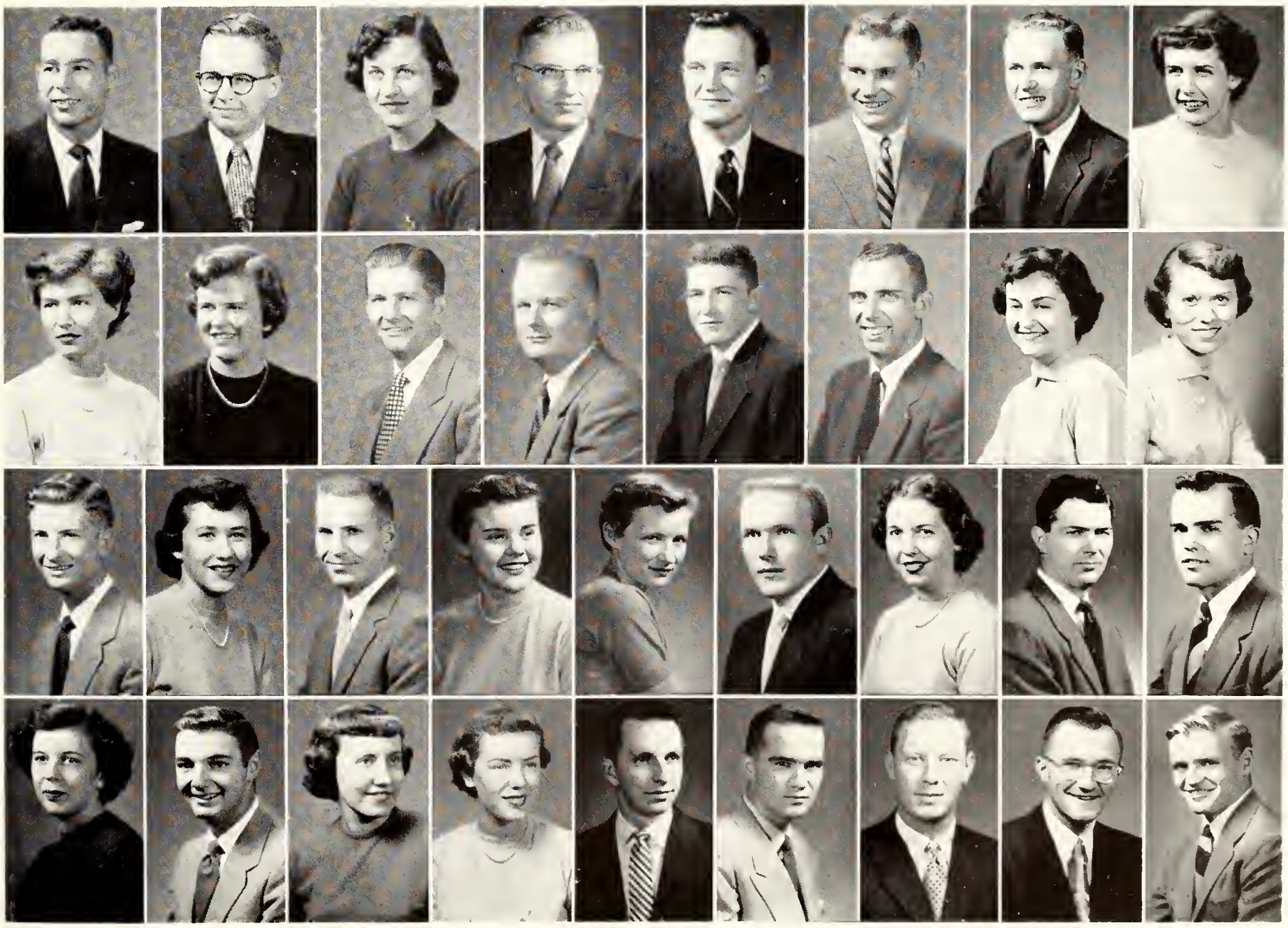

Senior Honoraries

MORTAR BOARD—STANDING: Janet E. Marshall, Carolyn Olsson, Irlene E. Rawlings, Kathryn K. Dunn, Olive J. Jantz, Marilyn L. Benz, Edith L. Schmid. SEATED: Marlene Z. Weaver, Joan V. Engle, Thomasine L. Gleason, Charlene M. Mordy.

THE TOP ALL-SCHOOL national honoraries are Mortar Board for senior women, Blue Key for senior men, and Chimes for junior women. All three organizations, which perpetuate their own membership, choose new members on the basis of high scholarship, outstanding leadership, and good character ratings.

Publicized K-State

Mortar Board, in conjunction with Blue Key, publicized K-State to high school students by sending students with faculty teams which visited Kansas high schools.

This is the first time a student organization has been able to sponsor representatives on these trips. A plan was initiated to interest other students in appearing before their home high schools to talk about K-State.

The twelve Mortar Board members also sold the traditional mums at Homecoming last fall. Profits were used to finance the group's service projects.

The purpose of Mortar Board is to provide for cooperation between senior honorary societies for women, to promote college loyalty, to advance the spirit of service and fellowship among university women, to maintain a high standard of scholarship, and to stimulate and to develop a finer type of college woman.

CHIMES—TOP ROW: M. Blythe Guy, Bonnie R. Hofman, Sally J. Doyle, Janice L. Sis. SECOND ROW: Mariellen Jones, Phyllis A. Conner, Golda M. Crawford, Martha Nell Carter, Betty S. Hoskins. BOTTOM ROW: Jane E. Compton, Karolyn King, Ruth A. Waller, Jane Larson.

Promote K-State

Junior women with a minimum grade average of 1.8 who are outstanding in campus activities, may be eligible for membership.

Has scholarship dinner

A scholarship dinner is held each fall and the three sophomores with the highest grades during their freshman year are honored. This fall these girls were Rachael Schoneweis, Ardith Alford, and Mary Lou Deal. Mrs. K. F. Bascom was the banquet speaker. Another service project is the awarding of a $100 scholarship each year to a deserving college girl.

Other activities included a dinner with Blue Key, hostessing at the Shakespeare dinner, and attending a regional conference at KU in February.

Irlene Rawlings was president, and Gertrude Lienkaemper, Mrs. Phil Sorenson, and Mrs. John Helm, are sponsors.

Blue Key Sponsors Homecoming

Each year members of Blue Key help with the Homecoming celebration by planning the Ball and presenting the queens.

Blue Key also worked with Mortar Board in sponsoring students on high school visitation trips with faculty teams. This year it was Blue Key's turn to have a dinner for Mortar Board members.

The group, which traditionally has 13 members, chooses men who rank high in activities and scholarship on the K-State campus.

The national organization was founded at the University of Florida in 1924, for the purpose of recognizing outstanding men students on college campuses and to form them into service groups. "Serving, I live," is the motto of Blue Key.

Lloyd Orsborn was president of Blue Key this year, and President James A. McCain and William Kimel are faculty sponsors.

Chimes chooses juniors

Outstanding junior women may be elected to Chimes. Members must have a minimum grade average of 1.8 and must have shown qualities of leadership and service to the College.

BLUE KEY—STANDING: Lloyd E. Orsborn, Everett T. Hart, Ken K. Gowdy, Merlin L. Dennis, Mark G. Brislawn, Robert B. Landon, T. William Varney, Joe Swanson, Gerald L. Shadwick. SEATED: Otto S. Shill, L. Neil Atkinson, Richard E. Brown, Harold W. Reed.

"To lead with knowledge, to follow with intelligence, to seek the worthwhile in life," is the motto of the group.

Chimes is now in its second year on the Kansas State campus. Formerly, the junior honorary organization was Prix. The local Chimes chapter is the fourteenth in the nation.

Help with Orientation

Chimes participates in services to K-State, such as helping with freshman orientation, conducting visitors on tours, and handing out programs at assemblies. The group also plans a service project and a money-raising event. In addition to these, the 13 members have business and social meetings, dinners, and parties.

Bonnie Hofman was president this year, and Golda Crawford is faculty sponsor.

OMICRON NU—TOP ROW: Dorothy A. Larery, Corine J. Hamilton, Carolyn A. Pretzer, M. Betty Criger, Grace L. Plyley. SECOND ROW: Diane M. Vadnais, Virginia L. Shepherd, E. Carolyn Olsson, Irlene M. Rawlings. BOTTOM ROW: Jane E. Compton, Eleanor H. Hoesli, Ann G. Eshbaugh, Helen J. Beam, Bonnie R. Hofman.

Sigma Tau Maintains K-hill "KS"

Omicron Nu, home economics honorary, chooses its members from the upper scholastic percentages of the junior and senior classes. The 14 members honor top-ranking students in home economics at scholarship teas. Ann Eshbaugh was president and Nina M. Browning is sponsor.

Alpha Zeta is a professional fraternity in agriculture honoring scholarship, fellowship, character. The group has meeting programs of agricultural and educational interest, and provides ushers for the Little American Royal. Each semester the group has an initiation banquet. Chancellor was Winston K. Goering. Faculty advisors are Merton Otto, chairman, Paul M. Sanford, and Leigh Baker.

Sigma Tau, honorary engineering fraternity, sponsors St. Pat's prom. Members are chosen from the upper one-third of junior and senior engineers on the basis of scholarship, practicability, and sociability. The organization maintains the white letters "KS" on K-hill. Ernest Rempe was president and L. V. White is sponsor.

Phi Alpha Mu is the women's scholastic honorary in Arts and Sciences. The upper 15 per cent of junior and senior women are eligible for membership. The 45 members give a tea in the spring for sophomores and juniors who will be eligible the next fall. Janet Marshall was president, and Golda Crawford, sponsor.

ALPHA ZETA—TOP ROW: Harold Tuma, Vaughn Seaton, Carl Karst, John Brethour, Eugene Adams, Carl Helmle, Donald Shuman, Harold Reed, Dale Fooshee, Paul Sanford. SECOND ROW: John Oltjen, Dick Pickett, Lambert Mills, Charles Thomas, Leonard Slyter, Walter Gier, Walter Schoen, Herb Lee, Philip Rohrer. THIRD ROW: Otto Shill, Reed Rumsey, Raymond Dill, Merwin Frey, Eldon Johnson, Winston Goering, David Schoneweis, Scott Chandler, Robert Sayre, Damon Slyter. BOTTOM ROW: William Herberg, Norman Meriweather, Carldon Broadbent, Lloyd Orsborn, Donald Kihn, Jack Grier, Richard Reinhardt, Kenneth Gnadt, Richard Brown, Merlin Dennis.

SIGMA TAU—TOP ROW: Ernest E. Rempe, Jack M. Toliver, Donald D. Goertz, Byron E. Batthauer, Don D. Schaper, Milton A. Roth, William R. Edmonds. SECOND ROW: Alfred H. Galbraith, Arland V. Hicks, Kenyon W. Phillips, Thomas G. Hedquist, Bob D. Graham, Ronald J. Rogers, Russell R. Schoof, James L. Riggs. BOTTOM ROW: Ned L. Lillich, A. R. Way, Bob B. Landon, Don C. Roth, Donald R. Longabach, Stanley J. Clark, Christopher E. Dalton.

SIGMA TAU—TOP ROW: Kenneth B. Michaels, Carl R. Schumacher, John R. Belden, Adrian J. Scribante, Jerrel J. Larson, Robert R. Snell, Thomas H. Elrod. SECOND ROW: Bryce B. Miller, William M. Burnett, Robert M. McCulley, Richard D. Shimer, Ferol S. Fell, Gerald L. Zachariah, C. Dale Allen, Robert R. Reed. BOTTOM ROW: Samuel V. Sinderson, Roy E. Drum, Virgil E. Carrier, Richard A. Peal, Roger B. Wilcox, Harry D. Knostman, Robert G. Tointon.

PHI ALPHA MU—TOP ROW: Virginia White, Dorothy C. Runbeck, Marian J. Shippers, Sarah M. Merrill, Carol M. Collins, Judy C. Hertnecky, Pat L. Davies, Maryolive Manly, Nadine M. Salmans. SECOND ROW: Anne Glanville, Edith L. Schmid, Gwen A. Gregg, Blythe Guy, Marcia L. Gordon, Becky Thacher, Nancy A. Schneckloth, Crystal A. Anderson, Beth G. Wisecup. THIRD ROW: Elizabeth A. Taylor, Charlene M. Mordy, Rita M. Dome, Nancy Rittenoure, Janis M. Finney, Pat M. Boyd, Nora L. House, Louise N. Polson, Judy C. Paustian, Janet E. Marshall. BOTTOM ROW: Karolyn King, Doris J. Salter, Mary Lou Woodward, Dollie J. Lewis, Gwendolyn R. Emel, Shirley A. Smith, Mary E. Yoder, Sally J. Mayer, Joanne M. Mundell, Ann J. Beckmeyer, Carmen L. Schoen.

PI TAU SIGMA—TOP ROW: Donald D. Schaper, William F. Schmidt, Carl R. Schumacher, Kenneth R. Collins. SECOND ROW: Mark G. Brislawn Jr., James R. Grove, Kenneth B. Michaels, Robert D. Graham. BOTTOM ROW: Don C. Roth, Albert W. Sandring, Everett T. Hart, Christopher E. Dalton.

ALPHA KAPPA PSI—TOP ROW: Donald D. Volker, Clifford I. Gould, Elden L. Westhusing, Calvin B. Coffin, Harold M. Townsend. SECOND ROW: Duane F. Taylor, Richard A. Loyd, Ronald L. Frahm, Richard S. Reynolds, Edgar S. Bagley, Jerry W. Reese. BOTTOM ROW: Conrad Eriksen, Bob N. Skiver, Wes D. Harms, J. D. DeForest, Byron G. Bird.

Honoraries Require

An honorary recognizing outstanding mechanical engineering students is Pi Tau Sigma. Members are chosen from the upper 33 per cent scholastically of the senior class, and the upper 25 per cent of the junior class. Pi Tau Sigma was founded at the Universities of Illinois and Wisconsin, in 1916, and started at K-State in 1939. The engineers' reading room on the third floor of the engineering building is maintained by club members. Bob Graham served as president. Robert E. Crank is sponsor.

Tau Sigma Delta captured third place for its float in the Homecoming parade. Students in architecture and architectural engineering who have finished three-fifths of their college work and rank in the upper 20 per cent in their curriculum are eligible for membership. Group projects included rebuilding of drafting tables in the department, sponsoring architecture movies, and editing a 1954 architectural yearbook. Chapter master was Howard Harrenstien and faculty sponsor is John F. Helm.

The Labor-Management Roundtable is sponsored each Spring by Alpha Kappa Psi, professional business fraternity. Requirements for membership in the group are a 1.75 grade average for two semesters and approval by the active members. Alpha Kappa Psi was founded in 1904 at New York university. K-State's Alpha Omega chapter was formed in 1933. In addition to professional meetings Alpha Kappa Psi sponsors picnics, banquets, and dances for its members. Ben Coffin was president and Conrad Eriksen and Norman French are faculty sponsors.

TAU SIGMA DELTA—TOP ROW: Howard Falick, Charles L. Marshall, Roberto U. Lampo, Margot Lampo, William R. Edmonds, Robert R. Reed, Don Hostetler, Walter G. Steiger. SECOND ROW: Edwin J. Drimmel, Donald D. Goertz, William B. Hale, Virgil H. Snell, Woodrow M. Wilson, Tumice K. Blair, Chet Zdunek. BOTTOM ROW: Milton A. Roth, Howard P. Harrenstien, Austin R. Way, Lewis A. Rightmier, Al Karetski, Chas. J. Burton, Chas. R. Carlson, Robert M. McCulley.

High Grade Average

THETA SIGMA PHI, honorary fraternity for women in journalism, annually brings an outstanding woman in journalism to the campus to speak at the group's Matrix Table dinner, attended by more than 200 women from all over the state. The group also gives a coke party for new girls in journalism. To be eligible for membership, a woman has to meet scholastic requirements and be outstanding in journalism activities. Kathleen Kelly was president, and Helen Hostetter is faculty sponsor.

Mu Phi Epsilon, national women's music honorary, awards a scholarship to an outstanding freshman woman in the music department each year. "Music, Friends, and Harmony" is the motto of Mu Phi Epsilon, which is celebrating its golden anniversary this year. It was founded at the Cincinnati conservatory in 1903. Music majors or minors with a 2.00 grade average are eligible to become members. The group has six members. Gwen Emel served as president. Clarice Painter is faculty sponsor.

Sigma Delta Chi, professional journalism fraternity, had Frank Noel, Associated Press photographer who was a Korean War prisoner, as guest speaker at a dinner last fall. The April Fool edition of the Collegian is the annual project of SDX. Gregg Borland was sent to the national SDX convention in St. Louis last fall. Journalism picnics are co-sponsored by Sigma Delta Chi and Theta Sigma Phi. Bob Lawrence was president, and C. J. Medlin is sponsor.

THETA SIGMA PHI—TOP ROW: Sally J. Doyle, Diane M. Vadnais, Sue R. Shirling. SECOND ROW: Nancy Rittenoure, Janet E. Marshall, Winnie Clark, Helen P. Hostetter. BOTTOM ROW: Elizabeth Horridge, Kathleen Kelly, Marie Winkler.

PHI MU EPSILON—TOP ROW: Nancy R. Leavengood, Nadine M. Salmans, Patricia L. Davies. SECOND ROW: Edith L. Schmid, Narvelle B. Oglevie. BOTTOM ROW: Jane E. Compton, Mary B. Hauer, Gwen R. Emel.

SIGMA DELTA CHI—TOP ROW: Carl Rochat, Gary W. Swanson, Bert Cross, Stan C. Burnette, Herb L. Lee, C. J. Medlin. SECOND ROW: Bob M. Lawrence, W. Lee Ruggels, Merrill E. Samuelson, Dick P. Myers, Sam H. Logan, R. Don Alexander. BOTTOM ROW: Bill E. Chisham, Ken D. Nicholson, Harold L. Myers, Robert D. Ecklund, Oren E. Campbell, Paul De Weese.

PHI LAMBDA UPSILON—TOP ROW: Gerald D. Miller, Donald G. Kundiger, Roy E. Beauchene, Paul V. Peurifoy, Ernest A. Ikenberry, C. H. Whitnah, F. C. Lanning. SECOND ROW: Donald D. Wheeler, Frank C. Andrews, Jack M. Selby, Alfred T. Ericson, Benjamin A. Simmons, Karl Altau, B. L. Mickel. THIRD ROW: Guy B. Homman, Donald W. Emerich, Elwin Ovist, Huey Pledger Jr., Clarence H. Suelter, Frank A. Moore, Paul K. Conn. BOTTOM ROW: Willard S. Ruliffson, Ralph E. Guerrant, W. G. Schrenk, Richard E. Hein, Morris P. Grotheer, A. D. Berneking, R. S. Pearson.

ALPHA MU—TOP ROW: Bert L. Curry, Ronald K. Watson, Byron S. Miller, John A. Johnson, Floyd F. Niernberger, Rex Hubbard. SECOND ROW: C. J. Gundelfinger, Peter Patchin, L. Neal Atkinson, John R. Pedersen, Thomas D. Machin, Gerald D. Miller. BOTTOM ROW: Robert L. Melroy, Hans V. Hungerbuehler, Harry C. Kaper, E. P. Farrell, Don L. Palmer, Jim Lawrence.

Alpha Mu Mills Flour for Needy

Phi Lambda Upsilon promotes high scholarship and original investigation in all branches of pure and applied chemistry. Upper class chemistry students with a minimum 2.0 grade average are eligible for membership.

Phi Lambda Upsilon was founded in 1899 at the University of Illinois. The 63 members of Alpha Epsilon chapter took an active part in the high school chemistry conference at the college, and had a synthetic honey exhibit. Awards for scholarship are presented to chemistry majors. Huey Pledger Jr. was president and R. E. Hein is faculty advisor.

The goal of Alpha Mu, scholastic honorary for students in the flour and feed milling department, is to further the interest of the profession and to promote scholarship.

Every year the club holds an annual smoker, publishes an annual newsletter, and has a spring banquet financed through one of the large milling corporations, and featuring a guest speaker in the field. As a Christmas project, they supply milling flour to needy families. Regular meetings are held off campus in private homes. Tom Machin was president, and R. O. Pence and Gerald Miller are sponsors.

Engineering Honoraries Laud Endeavor

Eta Kappa Nu, electrical engineering honorary, annually presents an award to the department junior with the highest scholarship during his sophomore year. Founded at the University of Illinois in 1904, the national organization has nearly 25,000 members. The local chapter was started in 1939, and this year has 22 members. Members are selected from the upper 25 per cent scholastically of the junior class, and upper 33 per cent of the senior class, in electrical engineering. The purpose of Eta Kappa Nu is to promote scholarship and advance the standards of the profession. Members are active in Sigma Tau, AIEE, and Engineers' Open House. Alfred Galbraith wielded the gavel this year, and R. M. Kerchner is the faculty advisor.

Steel Ring annually awards a trophy to the outstanding exhibit at Engineers' Open House. The organization was founded at K-State in 1928 by 13 senior engineers. Since 1937 Steel Ring has published "Intake and Exhaust", a humor magazine, and sponsored the Engineer's Alloy. Membership is open to junior and senior students in engineering who possess leadership, ability, personality, and practicality. The purpose of the organization is to promote the activities of the School of Engineering and school spirit. The directory of faculty members, which is in the engineering building, was purchased and is maintained by members of Steel Ring. Kenyon Phillips was president and L. M. Jorgenson and Reed F. Morse are faculty sponsors.

ETA KAPPA NU—TOP ROW: J. E. Wolfe, W. Blaine Goeckler, Wm. E. Rogers, Russell M. Kerchner, John R. Buck, L. Dean Darbe. SECOND ROW: Earl R. Bullock, Thomas E. Laisure, Jerome L. Hartke, John W. Hooper, Thomas G. Hepquist, John B. Moore. BOTTOM ROW: Everett L. Westfahl, Alfred H. Galbraith, Bob B. Landon, Richard A. Peal, Herbert L. Mitchell, Myron C. Hayes.

STEEL RING—TOP ROW: Louis M. Jorgenson, George Ghahramanian, Ernest E. Rempe, Dan K. Henderson. SECOND ROW: James M. Blew, Byron E. Batthauer, Kenneth R. Collins. BOTTOM ROW: Reed F. Morse, Bob B. Landon, Clair F. McGinnis, Kenyon W. Phillips.

ALPHA DELTA THETA—TOP ROW: Virginia L. White, Marion F. Smith, Rheta J. Wipf, Merleen S. Trout, Rose Anne Crawford, Helen L. Gochis. SECOND ROW: Suzanne K. Martin, Donna J. Morine, Louise N. Polson, Phyllis J. Caspar, Pat A. Kunkie, Margie J. Lemon, Evelyn I. Strathman. THIRD ROW: Alice L. Meek, Reta M. Raleigh, Sandra A. Isaac, Marilyn J. Adee, Caryl A. Hoke, Nancy C. Stover, Marilyn E. Rinehart. BOTTOM ROW: Patti J. Shupe, Dollie J. Lewis, Marbeth Hopmann, C. A. Dorf, Ellen M. Lehman, Mary K. Ritter, Carolyn J. Kaiser.

SIGMA GAMMA EPSILON—TOP ROW: Richard E. Gramly, Donald D. Geil, Duke Hilton, Ross F. Siegle, Robert L. Vincent, Joseph R. Chelikowsky. SECOND ROW: Kenneth B. Huffer, Keith D. Heiniger, John E. Christensen, Arthur B. Sperry, Robert O. Wilbur, Huber Self, Henry V. Beck. THIRD ROW: Dennis L. Winget, Harold L. Metz, Charles P. Walters, Robert L. Chastain, Loren M. Hart, Page C. Twiss. BOTTOM ROW: Truman F. Logsdon, Robert L. Hartig, Warren L. Palmer, Eugene O. Bowser, Robert M. Hutchinson, O. W. Tollefson, Marion C. Strobel.

Med Techs Give Christmas Baskets

Alpha Delta Theta, honorary medical technology sorority, promotes social and intellectual cooperation and fellowship.

The national organization was founded in 1944 at the University of Minnesota. The K-State chapter, chartered in 1946, has 26 members.

Alpha Delta Theta holds regular meetings and tries to bring in several professional speakers each year to talk on phases of medical technology. Projects include selling Christmas cards and preparing food baskets for needy families. Ellen Lehman was president and C. A. Dorf is faculty sponsor.

Sigma Gamma Epsilon, honorary and professional geology fraternity, sponsored a field trip to Colorado this spring. The group's object is to promote the scholastic, scientific, and social advancement of its members. Requirements for membership are sophomore standing and 1.8 grade average in geology courses. The organization sponsors the Williston Geology club and has prominent geologists speak at seminars. A special project was to make a miniature plaster oil rig to be displayed in Fairchild. Bob Hartig was president, and Henry Beck is faculty sponsor.

PHI EPSILON KAPPA—TOP ROW: Louis P. Washburn, Robert W. Smith, Marcellus B. Schwartz, T. M. Evans. SECOND ROW: Robert E. Parker, Jim H. Tangeman, Gene A. Stauffer, Jim A. Vlach, Gene L. Youngstedt. BOTTOM ROW: Theodore R. Lloyd, Joe Powell, Roger L. Craft, Bill F. Kohl.

K-FRATERNITY—TOP ROW: Ray A. Wauthier, Leonard E. Pacha, William J. Jorns, Leslie J. Kramer, Kenneth N. Spicher, Robert P. Mancuso, Fritz G. Knorr. SECOND ROW: Thomas J. O'Boyle, Stan C. Burnette, Boyd B. Forester, John H. Stretcher, Elmer G. Creviston, Cletis L. Wilson, Fred D. Wingert. THIRD ROW: W. Lawrence Penner, Ron J. Marciniak, Ed Linta, Larry L. Hartshorn, Gene A. Stauffer, Dick P. Myers, Gerald L. Shadwick. BOTTOM ROW: Ronald K. Clair, Alvin C. Ogden, Robert E. Parker, Jerry W. Jung, Jervis C. Rowe, Jerry Sartorious.

K-Fraternity Sells Freshmen Caps

"A Sound Mind in a sound body" is the motto of Phi Epsilon Kappa, professional physical education fraternity. Members are physical education majors who do superior work. The K-State chapter was organized in 1930. "To promote and elevate the ideals and ethics of our profession" is the fraternity's purpose. Projects include selling cowbells at football games, buying books for the physical education department library, and sponsoring social affairs for members. Gene Stauffer was president of the 22-member organization, and L. P. Washburn is faculty sponsor.

Athletes who earn a varsity letter in an intercollegiate sport are eligible for membership in the K-Fraternity. The purpose of the group is "To build the mind, spirit, and body to their possibilities." Group projects are selling freshman beanies at the beginning of the school year, and selling sunshades at football games. The profits go into a fund to furnish the K room, a lounge for members and visiting athletes. K-Fraternity, which was started shortly after World War I, this year has 34 members. Al Ogden was president, and Fritz Knorr and Ray Wauthier are sponsors.

PHI DELTA KAPPA—TOP ROW: Donald R. Showalter, Chester F. Templer, Orval Ebberts, Gerald J. Meyer, A. L. Strickland. SECOND ROW: Karl D. Anderson, John W. Gilbaugh, Delbert H. Donnell, Joe Eisenbach Jr. BOTTOM ROW: Howard R. Bradley, Walter R. Gehlbach, Clarke E. Schiller, Merwin M. Stearns, Douglas Roberts.

Miniwanca Club Sends Freshmen to Camp

PROMOTION OF FREE PUBLIC education as an essential to democracy is the purpose of Phi Delta Kappa. D. L. Donnell was president and D. F. Showalter is sponsor.

Delta Phi Delta sponsors art festivals and exhibits. Members are high-ranking students in art and architecture. Don Goertz was president and John F. Helm, sponsor.

The Miniwanca club gives a scholarship each year to a freshman for two weeks at Camp Miniwanca, in Selby, Mich. Marilyn Heter was president and Mr. and Mrs. Harold Kugler are sponsors.

DELTA PHI DELTA—TOP ROW: Marion K. Talley, Diane A. Hills, Elmer J. Tomasch, Marilyn L. Benz. SECOND ROW: Karolyn King, J. Cranston Heintzelman, John F. Helm, Sue E. Burke. BOTTOM ROW: Howard Falick, C. Louis Hafermehl, Donald D. Goertz, Jimmy D. Neifert.

MINIWANCA CLUB — TOP ROW: Janet E. Shields, Mark K. Drake, Vera K. Banman, Marilyn M. McNelis, Linda L. Rundle. SECOND ROW: Paul E. Sanford, Merton L. Otto, Harold L. Kugler, Genie M. Jern. BOTTOM ROW: Dale L. Fooshee, Rosemary Gladhart, Mike W. Cornett, Richard H. Steffens, Marilyn A. Heter.

DELTA SIGMA RHO—TOP ROW: B. Marlene Myers, John E. Boyer, Bill A. Patzell, Verdel A. Wilson. BOTTOM ROW: Howard T. Hill, Frederick G. Day, Don L. Cordes, Franklin D. Houser, Chas. F. Crews.

Dramatists Win "Oscars"

Distinguished students in forensic activities are eligible for membership in Delta Sigma Rho. The group participates in public speaking activities. Marlene Myers was president and H. T. Hill, sponsor.

National Collegiate Players, Pi Epsilon Delta, have a banquet to award six outstanding drama students "Oscars". Roger Sherman was president, and Earl G. Hoover, sponsor.

Junior radio speech majors with a B average may join Alpha Epsilon Rho, national radio honorary. Ralph Titus was president, and Virginia Howe sponsor of the group.

NATIONAL COLLEGIATE PLAYERS—TOP ROW: Shirley A. Johnson, Donald F. Hermes, Lindell E. Grauer, Charlotte E. Berkihiser. SECOND ROW: Roger W. Sherman Jr., Frank C. Andrews, Lawrence L. Evans. BOTTOM ROW: Bruce M. Bellamy, Allen B. Kipper, Earl G. Hoover, Bill Varney.

ALPHA EPSILON RHO—TOP ROW: Carrol J. Thomas, Rita M. Peterson, Nancy Rittenoure. BOTTOM ROW: Richard C. Fraley, Ralph S. Titus, Jim A. Loomis, Jay D. Yancey.

Arnold Air Gains 100 New Members

"The Warrior Who Cultivates His Mind, Polishes His Arms" is the motto of Arnold Air society. Membership is open to top-ranking advanced air force ROTC students. The purpose of Arnold Air society is to further interest in air force ROTC, to develop leadership, and to act as a service organization to the ROTC program at Kansas State.

Six coeds are selected by the group each year to be honorary reviewing officers at wing reviews. One girl is designated honorary cadet colonel and the others are honorary cadet lieutenant colonels. Honorary reviewing officers at the fall review were Berdine Brunswig, Carol Clark, Margaret Griffith, Diane Lanigan, Mary Quinlan, and Beverly Shea.

Arnold Air co-sponsored the Military Ball with Scabbard and Blade. The Military Ball Queen, chosen by both groups, was crowned at the dance. Blue Barron and his orchestra furnished the music.

The group also sponsored an exhibit at Engineers' Open House, and sent two delegates to the national convention in Omaha.

Arnold Air society grew considerably in membership, when 100 new members were initiated at a banquet last fall. Col. Donald R. Conard, former executive officer of the K-State detachment, was guest speaker.

National Arnold Air society headquarters is at Cincinnati university, area headquarters in Wichita, and the K-State chapter is the Lloyd Vohries squadron.

Bill Woellhof served as leader, and Capt. James A. Griffith is faculty advisor.

ARNOLD AIR SOCIETY—TOP ROW: Chas. Maurer, Gary Atkinson, Hilton Derrick, Wm. Gorman, Dan Oplinger, Jerry Friesen, Donald Jordon, Larry Hadley. SECOND ROW: Elgene Nichols, John Eidson, Jim Loomis, Chas. Amstein, Richard Ford, Ernst Schmidt, Ralph Titus, Clair Seglem. THIRD ROW: Hugh McDonald, Martin Mugler, Thomas Gillen, Don Peasletree, Gary Antenen, Clinton Stalker, Kenneth Gnadt, Jas. Kyle. BOTTOM ROW: Joseph Nevins, Jervis Rowe, Duain Martin, John Mayer, Allen Mason, Raymond Morris, Gene Park, Roger Gustafson.

ARNOLD AIR SOCIETY—TOP ROW: John Oltjen, W. Nelson, Stuart Segall, Wm. Hansen, Robt. Oltjen, Jas. Stinson, Carl Heinrich, Paul Barber. SECOND ROW: Max Teeter, Emil Shadrasky, Kermit Harper, Lowell Peterson, Chas. Grandy, Gerald Bradley, Donald Brown, Don Pretzer, Jerry Mershon. THIRD ROW: Donald Reese, Lambert Mills, Loren Harris, Curtis Lohrding, Donald Peterson, Norman Fitzsimmons, Wm. Eddy, Bob Welliever. BOTTOM ROW: Eugene Adams, Carl Karst, A. W. Woellhof, Bill Varney, Jerry Waters, Walter Lietz, Edw. Larson.

ARNOLD AIR SOCIETY—TOP ROW: Arland Benteman, Harold Burre, Wm. Mahood, Dick Pickett, Fred Casterline, Bill Binford, Earl Gehrt. SECOND ROW: Bernard Stoecker, Frank Hopkins, Gilbert Park, Walter Schoen, Paul Schmidt, LeRoy McGehee, Keith Heiniger, Neil Hanzlick. THIRD ROW: Morris Jones, Max Meinen, Tom Ross, Jerry Reese, Ronald Myers, Norman Kastner, Herbert Funk, Jerry Brevel. BOTTOM ROW: Boyd Ellis, John Pederson, Ronald Watson, John McKone, Paul McKim, Walter McKim, Donald Hulse, Jack Scanlan.

Dwight D. Eisenhower inspects Kansas State's Pershing Rifles during ceremonies held for the President at Abilene.

General

CHAPARAJOS CLUB—TOP ROW: Marjorie A. Wilson, Rosalie M. Rezac, Jan L. Manson, F. Ann Carter. SECOND ROW: A. Bob Todaro, Mary E. Calvert, Jack A. Hurd, Hillard Siegel. BOTTOM ROW: Jay D. Bodenhamer, Cornelius A. Hopson, Joseph F. Coyle, Jim W. Carlson.

Cowboys and Cowgirls Join Chaparajos

An active interest in horses and good horsemanship is the requirement for membership in Chaparajos, an organization for rodeo enthusiasts. The club was originally started by a group of rodeo cowboys, and at present is a member of the National Intercollegiate Rodeo association. Many past members have competed in college rodeos throughout the country. Social activities include an annual Barbecue at Rock Springs Ranch and participation in the Homecoming parade, rodeo practice, horse show activities, and showing movies on horses and care of equipment. Dee Follis headed the group this year. T. D. Bell is the faculty sponsor.

At the present time the Milling Industry association is working on a $35,000 grant to increase the amount of honey that can be used in bread and wheat products. By next August the new feed technology building will be completed and the Milling association will then offer degrees in livestock feeding rations, and manufacture and control of commercial feeds. Kansas State is the only college in the world which gives training in these two fields. Each spring the undergraduate students hold a picnic honoring the milling department faculty.

J. A. Shellenberger is advisor of the 73-member association.

MILLING ASSOCIATION—TOP ROW: Patchin, Shipp, W. Bowman, R. W. Featherston, C. Meyer, J. R. Schafer, Shimp, Bennetts, Donald E. Smith, Rosendal, Wallingford. SECOND ROW: Frewen, Boddiger, T. Machin, Fitzsimmons, Byron S. Miller, John A. Johnson, W. E. Simpson, Pope, J. E. Downing, Bermel, T. C. Fuller, Rex Hubbard. THIRD ROW: B. L. Curry, H. Beck, L. N. Atkinson, Melroy, R. K. Watson, Gundelfinger, W. Riley, Gerstenkorn, Niernberger, K. Smith, Mentzos, G. J. Miller. BOTTOM ROW: Pedersen, Gies, Donald L. Palmer, Hungerbuehler, Kaper, E. P. Farrell, Romeiser, Peak, Lux, J. F. Lawrence, R. R. Robertson.

AGRICULTURAL ECONOMICS CLUB—TOP ROW: Carter Hostettler, William Cathcart, Philip Rohrer, George Shute, James Peterson. SECOND ROW: Dale Fooshee, Charles Kinast, John Kemmerer, William Stutz, John Amos. THIRD ROW: C. F. Bortfeld, William Cox, LaRue Kabance, Jerry Waters, Dean Robson,, Carl Henrich. BOTTOM ROW: Walter Lietz, Garold Jones, Charles Andress, Robert Schumann, Arnold Bollenbacher, Vaden Davis, Larry Webb.

Aggies Form Social Groups

To STRENGTHEN confidence in themselves and in their work is the purpose of the agricultural education club, organized to serve those interested in becoming vocational agriculture teachers. Howard Bradley is advisor; Kenneth R. Wilson, president.

ALL STUDENTS enrolled in ag economics or ag administration are eligible for membership in the Agricultural Economics club, which sponsors many business and social activities during the year. J. A. Hodges is advisor, Philip Rohrer, president.

AGRICULTURAL EDUCATION CLUB—TOP ROW: Warren Prawl, Jon Levin, Eugene Armstead, Grover Adee, Boyd Miller, Eugene Eisiminger. SECOND ROW: Ralph Kenworthy, Samuel Hundley, Harold Kugler, Charles Copple, Kenneth Wilson, Gerald Meyer. THIRD ROW: Robert Hamilton, Robert Schneider, Richard Horchem, Lloyd Hanson, Layle Lawrence, Robert Julian. BOTTOM ROW: Carldon Broadbent, Raymond Morris, Fred Saenger, Charley Lindholm, Ed Harrison, Willis Ringen.

AGRICULTURAL EDUCATION CLUB—TOP ROW: Howard Bradley, James Hundley, Arnold Appleby, Billy Wood. SECOND ROW: Daniel Schmidt, Nelson Galle, Keith McFall, Damon Slyter, Glen Swayer, R. M. Foster. THIRD ROW: Donald Taylor, David Brenner, Daryl Halgert, Jay Anderson, Marvin Shoemaker, Maurice Wikoff. BOTTOM ROW: James Marstall, Gilmore Dahl, Martin Mugler, Jack Van Tilburg, James Wilson, Virgil Norton.

POULTRY SCIENCE CLUB—TOP ROW: Spurgeon M. Talley, Harlen D. Kleiner, Sabahat S. Unel, Sidney L. Ronis, Walter J. Dellinger, Paul E. Sanford. SECOND ROW: Clyde D. Mueller, Franklin E. Cunningham, Gerhard A. Malm, Riad Stanbank, Mahmoud A. Assem. BOTTOM ROW: Loyal F. Payne, Paul B. Siegel, Thomas B. Avery, C. Gene Park, Roger L. Gustafson, Roscoe W. Lewis.

Poultry Club Helps With Contests

THE POULTRY SCIENCE club sponsored the poultry judging contests, sold refreshments at the Flock Selectors school, held a banquet and several barbecues. Gene Park was president. Don Alexander sponsors the Plow and Pen club, composed of students majoring in agricultural journalism. Bob Ecklund was president. The Extension club helps prepare future county agents and home demonstration agents. Jo Ann Hunt was president. Naomi Johnson and Eugene Warner are advisers.

PLOW AND PEN CLUB — TOP ROW: Donald L. Alexander, Richard D. Haines, Cortland C. Dean, Herb L. Lee. BOTTOM ROW: Hayes Walker III, James W. Murray, Richard H. Steffens, Robert D. Ecklund, Dan L. Henley.

COLLEGE EXTENSION CLUB — TOP ROW: Ardella R. Rusk, Lida G. Smith, Donna L. Childs, Helen E. Johnson, Katharine E. Reece. SECOND ROW: Margaret E. Arwood, Donna J. Schoof, Jo Ann Hunt, Norma J. Bales. BOTTOM ROW: Nancy A. West, Jon G. Herod, Dean E. Wood, Christina M. Groth, Billie J. Beck.

DAIRY CLUB—TOP ROW: G. B. Marion, M. B. Schultz, W. H. Martin, R. A. Miller, M. M. Kalb, F. C. Forinlacue, F. I. Stumbo, T. J. Claydon, J. R. Struble, F. L. Young Jr. SECOND ROW: F. W. Atkecon, E. E. Bartley, S. D. Prawl, R. W. Bozworth, W. H. Bergman, H. K. Nash, H. W. Knoche, B. L. Boman, L. C. Lyon, A. P. Appleby, A. G. Smith. THIRD ROW: E. L. Gideon, G. W. Atkeson, G. L. Krumme, L. L. Slyter, D. G. Brenner, J. R. Hefley, L. D. Mills, D. E. Slyter, H. E. McCoy, W. C. Long, M. A. Bervy. BOTTOM ROW: J. W. Armstrong, A. Health, R. W. Shue, J. A. Lindsey, D. E. Harris, L. E. Christie, R. D. England, J. L. Doering, R. E. Brown, A. L. Phillips, R. S. Hoyt.

Clubs Promote Cows, Plants, and Bugs

The Dairy club co-sponsors the Little American Royal and edits an annual for alum dairy club members. Leonard Slyter was president, and T. J. Claydon, advisor. Robert Layton heads the Horticulture club which advances interest in horticulture. R. W. Campbell is advisor. D. A. Wilbur advises the 37 members of Entomological club, in furthering the pursuit of that subject. H. P. Boles was president.

ENTOMOLOGICAL CLUB—TOP ROW: E. L. Eshbaugh, H. H. Walleden, R. T. Cotton, H. P. Boles, S. Togashi, J. R. Pedersen, J. E. Brady, R. V. Connin, W. K. Whitney. SECOND ROW: E. W. Tilton, J. N. Kaplanis, A. Deededar, R. C. Smith, W. W. Gibson, J. J. Cartier, Salah El-Din Rashad, V. R. Bayles, M. P. Breithaupt. THIRD ROW: E. T. Jones, R. L. Parker, H. Knutson, L. O. Warren, S. E. D. Afifi, J. C. Wiebe, F. A. Lawson, I. M. Kheiri, C. F. Henderson. BOTTOM ROW: R. H. Painter, C. C. Burkhardt, J. C. Buff, D. C. Peters, M. B. Flemings, G. B. Mulkern, H. D. Nelson, N. M. Dennis, H. R. Bryson.

HORTICULTURE CLUB—TOP ROW: B. K. Wood, M. H. Abdullah, G. A. Filinger, D. Blackburn, A. Kamal, N. Ghousheh, J. R. Kupfer, D. E. Steffey. SECOND ROW: K. A. McBurney, M. R. Kamal, D. A. Hammond, Y. A. Salah, W. F. Pickett, W. J. Carpenter, R. W. Campbell, L. R. Quinlan. BOTTOM ROW: R. C. Long, H. J. Burre, C. J. Hall, W. C. Louderback, J. K. Greig, R. F. Layton, R. E. Mayhugh, G. L. Eib.

KLOD AND KERNEL KLUB—TOP ROW: John J. Holland, Jimmie W. Smith, John R. Brethour, Ronald R. Searl, Boyd G. Ellis, Wayne L. David. SECOND ROW: Ronald D. Parks, Francis E. Holmes, Irwin C. Porter, Donald C. Peterson, Robert B. Cullins. BOTTOM ROW: Donald L. Reed, Arnel R. Hallauer, Roger H. Ratcliffe, Paul F. Darrin, Ludwig A. Bezemek, David L. Lindell.

Ag Clubs Serve As Sponsors

KLOD AND KERNEL KLUB is for students interested in agronomy. Main activities are the student crop judging contest, a steak fry and various money-making activities. Wayne David was president, J. A. Hobbs and E. L. Mader are sponsors.

CO-SPONSORING the Little American Royal is the main project of the Block and Bridle, which maintains a portrait gallery of outstanding livestock men, has a steak fry, banquet, and chili feed. Harold Reed was president, D. L. Mackintosh sponsor.

BLOCK AND BRIDLE (top)—TOP ROW: H. J. Tuma, B. D. Ericson, J. W. Simon, R. N. Sayre, R. L. Douglass, J. R. Pringle, L. E. Gideon, W. C. Root, A. W. Dettmer. SECOND ROW: G. V. O'Blenon, R. R. Oltjen, R. I. Glanville, D. L. Pherigo, C. E. Imthurn, F. Baker, R. L. Rankin, E. B. Johnson, E. Heitschmidt. THIRD ROW: J. M. Jackson, C. D. Keller, J. L. Gammell, G. R. Gammell, H. J. McDonald, C. L. Stalker, N. H. Malone, I. C. Porter, B. E. Perkins. BOTTOM ROW: L. S. Laverentz, A. J. Armbrust, D. R. Tillotson, C. C. Bizek, E. L. Johnson, R. R. Reinhardt, D. R. Kihn, N. Deschner, R. F. Playter.

BLOCK AND BRIDLE (bottom)—TOP ROW: D. L. Mackintosh, D. W. Drake, W. E. Brandyberry, A. Benteman, P. F. Freeman, C. L. Drake, G. E. Neis, W. R. Stutz, D. L. Sweat, R. P. Soule. SECOND ROW: G. H. Fox, W. M. Dickson, C. E. Rhoads, J. R. Brethour, A. J. Brent, S. Peppiatt, G. L. Shackelton, C. L. Hamilton, B. M. Witty. THIRD ROW: N. R. Elliott, K. D. Dannels, J. J. Brink, W. E. Schoen, E. Larson, H. Reed, D. Pickett, M. Ely, W. Russell, J. E. Drolte. BOTTOM ROW: D. E. Wittum, R. J. Flanders, C. E. Lohrding, M. Teeter, M. A. Wendland, J. L. Oltjen, J. B. Sleeper, J. H. Todd, L. Sankey.

THE LADIES' CHOICE (above) is Bob Cullins, voted Favorite Man on Campus, and crowned by Helen Johnson. FMOC runners-up were Bob Newlin, Bernie Klover, Dee Follis, and Gary Swanson. PHYS ED MAJORS both male and female (upper right), have a social mixer.

Meetings and Mixers

In addition to their regular business meetings, clubs and campus activities have social functions, projects, and initiations. The project of the combined home ec clubs is the annual Snowball, at which the FMOC is crowned. Other clubs hear speakers in their profession, have picnics, and mixers.

PEPSTER INITIATES (above right) gather by the wall. HOT CINDERS (right) make the fire just right for the Dairy club steak fry. UNDERSTUDIES (lower right) of Florence Nightengale's profession belong to the Nursing club. THRUST HOME! say Wildcat fencers (below).

ENGLISH CLUB—TOP ROW: Dolores R. Srajer, Ann E. Morrisey, Joan L. Winter, Mary B. Whitelaw, Joan C. Hunsberger. SECOND ROW: Ruth A. Smith, Arline L. Gray, Glenna Y. Montgomery, Jean C. Sims, Judith C. Hertneky. BOTTOM ROW: Joyce S. Cashman, Jane E. Wilkinson, Jordan Y. Miller, Marya M. Roberts, Crystal A. Anderson.

Geologists Tour Eastern Colorado

THE ENGLISH CLUB, organized in 1951 to interest English majors and other students in English and American letters, helps the students and faculty of the English department become better acquainted outside of the classroom. The club got under way last fall with a picnic at the home of Professor Homer C. Combs. During the year, Professors Fred Higginson and Philip Young gave talks on well known authors. Tom Helms was president and Jordan Miller and James D. Koerner are the faculty advisors.

THE WILLISTON GEOLOGY club is sponsored by Sigma Gamma Epsilon. The geology faculty and all geology majors are automatically members of the club, which was named in honor of a well-known Kansas geologist who spent some time at K-State. This group sponsors the geology and geography seminars held once a month, and also the annual geology spring field trips which this year covered the east central portion of Colorado. R. L. Hartig served as president this year, and J. R. Chelikowsky is the faculty sponsor.

WILLISTON GEOLOGY CLUB—TOP ROW: Stanley Harder, Richard Gramly, Keith Heiniger, Donald Geil, Bernard Albers, Keith Janne, Huber Self, Benton Tibbetts, Paul Strunk, Ross Siegle, James Stewart. SECOND ROW: Jerry Laird, Duke Hilton, Kenneth Huffer, Leonard Hitzeman, Arthur Sperry, Harold Metz, Larry Vincent, Henry Beck, Robert Wilbur, Robert Chastain. THIRD ROW: Marion Sundberg, John Christensen, Dennis Winget, Andrew Bonchonsky, Truman Logsdon, Robert Hutchinson, Loren Hart, James Moore, Robert Worley, Page Twiss, John Kiddoo. FOURTH ROW: Warren Patterson, Robert Hartig, Charles Walters, Warren Palmer, Keith Kallenback, Eugene Bowser, O. W. Tollefson, Marion Strobel, Galen Morris, Al Steunenberg. BOTTOM ROW: William Austin, Merlin Chestnut, Dean Heinze, Lanny Wilson, Janis Finney, Joseph Chelikowsky, Alex Kotoyantz, Robert Vincent.

CHANCERY CLUB — TOP ROW: Ronald V. Webb, Peter A. Martin, Mary J. Forbes, Tom J. Helms, Orval Ebberts. SECOND ROW: Bob J. Welliever, Jerry L. Mershon, Lyle F. Templer, John R. McKone. BOTTOM ROW: Don L. Cordes, Pel E. Adams, Jim T. Graves, Hilton D. Derrick, G. Duane Brown.

Phems Are Hosts for Play Day

TRIPS TO LAW SCHOOLS at Kansas and Washburn universities is one of the major projects of the Chancery club this year. This club is organized to acquaint students who plan to enroll in law school with various aspects of the legal profession. Through this club, members have an opportunity to hear and meet practicing attorneys, law school professors, and local judges.

The Chancery club is now four years old, the first one of its kind. It has about 20 members. President of the club this year was Pete Martin and the faculty sponsor is G. O. Ebberts.

PHEMS, WHICH IS AN ORGANIZATION for women majoring in physical education, held a Christmas party and dance with the men majoring in physical education. Members also kept busy socially by having a fall picnic and initiation services. Seniors in Phems hold a senior dinner each spring.

Phems acted as hostesses for a Play Day for Kansas high school girls.

The club has been active for the past 17 years and has a membership this year of 45 girls. This year's president was Shirley Malcolm and the club is sponsored by Eva Lyman.

PHEMS—TOP ROW: Katherine Geyer, Greta D. Bauer, Elizabeth A. Taylor, Shirley V. Malcolm, Pat R. Fink, Joyce E. Eurton, Donna F. Pennick, Grace Schmidtlein, Connie M. Paugh. SECOND ROW: Norma E. Eversole, Dorothy E. Ernzen, Marie M. Ernzen, Geney S. Sweedlun, Barbara A. Puhr, DeAun R. Mackie, Beverly R. Russell, Marilyn L. Rush, Marilyn D. Tavares. THIRD ROW: Kathryn A. Bounous, Donna L. Harsch, Marylyn A. McCready, Sally A. Davis, V. Clarine Robson, Lavina McCormick, Charlotte McCormick, Pat R. Rogers, Becky Thacher, Katheryn A. McKinney. BOTTOM ROW: Mickey A. Ecord, Sandra A. Tatge, Evangeline M. Starr, Donna M. Lincoln, Joyce E. Larson, Joyce E. Davisson, Delores J. Hess, Eva C. Lyman, A. Lucy Bremenkamp, Shirley A. Smith, Wanda J. Maurer.

AMATEUR RADIO CLUB — TOP ROW: Keith D. Nelson, Terry J. Hoye, James W. Linthacum, J. E. Wolfe. SECOND ROW: John P. Moore, David H. Hohlfeld, Orlan Q. Cook. BOTTOM ROW: Neil Vander Dussen, Jim A. Gilbreath, Herbert L. Ailslieger, Richard E. Kirkland.

AMERICAN CHEMICAL SOCIETY — TOP ROW: Patricia M. Boyd, Robert W. Bronaugh, Delbert A. Nauman, Jack M. Selby. SECOND ROW: Marvin D. Cunningham, Warren D. Reynolds, Frank C. Andrews, Louis E. Ott. BOTTOM ROW: Duncan E. Dodds, W. G. Schrenk, Allen S. Mason, Keith G. Penner.

Hams Form Amateur Radio Club

The Cosmopolitan club, organized to bring together the foreign students on the campus, was headed by Harry Vis.

Jack Shelby was president of the student affiliates of the American Chemical Society, and William Schrenk is adviser.

The K-State amateur radio club offers an opportunity to all those interested in continuing work in amateur radio. James W. Linthacum was president and J. E. Wolfe and G. W. McBride are sponsors.

COSMOPOLITAN CLUB—TOP ROW: Aris Merijanian, Vishnu Swarup, Z.O.N. Ekwebelem, Joyce D. Brodrick, Jayne Lee, Patrick C. Agusiobo, Gopal Swarup. SECOND ROW: Yahya Amin Salah, Ali Arbab, Jim Tighe, Karl Altau, Axel Kruppa, Daya K. Misra, Issa G. Adranly. THIRD ROW: Afifi, Grace I. Smith, Mohinder Parkash Sabhlok, C. Kesavamurthy, John M. Kainski, Robert O. Wilbur, Najati Ghosheh, Vahe K. Keshishian. FOURTH ROW: Muhammad Husni Abdullah, G. A. Shivnani, H. S. Mann, Walter Rose, Harry Vis, Elwin McCoy, Hans Hungerbuehler, Jawad H. Baldawi. BOTTOM ROW: Leona S. Dobson, Ruth Dexter.

Business Students Award Merit Keys

A PICNIC AND A FIRST ANNUAL dance were held this year by members of the Business Students' association. At the dance, the outstanding boy and girl enrolled in business administration were awarded merit keys for scholarship, and their names were engraved on a plaque in the business administration office.

Outstanding speakers in the field of business were brought in to talk to the group. The main guest speaker was Henry Blake, Kansas director of the National Association of Manufacturers and president of Capper publications. He is considered one of America's top ten speakers in the field of selling.

Any student enrolled in business administration is eligible for membership in the 175-member club. Its purpose is to acquaint students with the actual business world, so they may make a wise choice as to the field they enter.

Future plans of the group include pre-enrollment for business administration students, and starting a movement for a separate school of business. Ben Coffin was president and Conrad Eriksen is advisor.

BUSINESS STUDENTS' ASSOCIATION (1)—TOP ROW: Calvin Coffin, Ronald Frahm, David Ohse, Charles Maurer, William Trussell, Thomas Abram, Wayne Melcher. SECOND ROW: Norman Schulte, Thomas Skinner, James Mattson, Hilton Derrick, Wesley Baker, Gary Swanson, Leslie Parks, James Boyd. THIRD ROW: Conrad Eriksen, Byron Bird, David Weber, Bill Varney, Jawad Baldawi, Lawrence Werhan, Wesley Harms. BOTTOM ROW: Matthew Unger, Charles Haberkorn, Harvey Baldwin, John Tangeman, Bob Facht, Milton Galyardt, Donald Latter, William Kennedy.

BUSINESS STUDENTS' ASSOCIATION—TOP ROW: Vera Landon, Thelma Horlacher, Donna Houdek, Jeanette Scott, Arlene Fehlman, Dorothy Barbour, Mary Amis, Joanne Lewis. SECOND ROW: Douglas Schicktanz, Kenneth Sherrer, Cleo Lard, Carroll Pinhero, Robert Bronaugh, Robert Balzerick, Ralph Rawline, Milton Welch. THIRD ROW: Kenneth Houk, Marshall Schulke, Wendell Forsse, Richard Iida, Stuart Segall, Richard Wagner, John Kvasnicka, Dean Alexander. FOURTH ROW: Roland Swim, Norman French, Roger Ruby, James Stinson, Curtis Blickenstaff, Earl Hammond, Robert Jepson, Morris Hostetter. BOTTOM ROW: Connie Scoby, Anne Lyon, Phyllis Walker, Bernadine Macek, Mary Reid.

INDUSTRIAL ARTS ASSOCIATION—TOP ROW: Robert W. Exline, Bruce R. Balman, James B. Cleary, George J. Barton, Earl G. Darby, Gary D. Rowley, Aaron W. Kinberg, Marvin D. Bitter, Ray E. Bartley. SECOND ROW: Lowell E. Socolofsky, William C. Piper, Don M. Froelich, Karl H. Kappler, Kenneth J. Barnett, Arnie E. Grotenhuis, Robert M. Johnson, Wayne F. Melcher. THIRD ROW: Maurice L. Goff, Ernon L. Shippers, LeRoy McGehee, Howard I. Campbell, Carvel C. Oldham, Arthur R. Willis, William J. Sangster, Samuel L. Griffin. BOTTOM ROW: Robert J. Savage, Wilbur W. Sterling, Harold A. Velasquez, Donald W. Pohlhammer, Rod C. Smith, James A. Reid, Frederick L. Shore, Lloyd E. Craig.

Beaux Arts Ball is Work of Artists

All students at K-State enrolled in either industrial arts or industrial engineering are eligible for membership in the student chapter of the Industrial Arts Association. The group strives to inform students of the developments in the industrial arts field and to promote social fellowship among the members. The club was organized in 1949, and has grown to more than 40 members. Special projects of the group included a smoker which is held every fall, participation in the exhibits at Engineers' Open House, and a spring picnic. Earl G. Darby is the faculty sponsor, and Merell C. Folsom served as president.

The Fine Arts Coordinating Council was founded in 1952, in order to coordinate the activities of the various departments of fine arts on the campus in theatrical presentations and exhibitions of art and sculpture. The council is composed of representatives from each of the fine arts groups: the American Institute of Architects, Tau Sigma Delta, Delta Phi Delta, Alpha, Alpha Gamma, FLW, Home Economics Art club, K-State players, and the landscape design department. Tunice K. Blair heads the eight-member group this year and their special project is the presentation of the Beaux Arts Ball. E. J. Tomasch is the faculty sponsor.

FINE ARTS CO-ORDINATING COUNCIL—TOP ROW: Elmer J. Tomasch, Roger W. Sherman Jr., Tunice K. Blair. BOTTOM ROW: Donald D. Goertz, James R. Rankin, Howard P. Harrenstien.

AIChE—TOP ROW: Aris Merijanian, Gary Rogers, George Ghahramanian, Wm. Honstead, Jack Janne, Kenneth Shaw. SECOND ROW: Lucien Regnier, Henry Ward, Jerry Anderson, Robert Thom, James Copeland, Gary Lawrence, Bill Buckhannan. THIRD ROW: Reed Partridge, Richard Shimer, Ted Weaver, Stuart Hartman, Robert Klee, Marwan Kamal, Norman Tetlow. BOTTOM ROW: Don Lockwood, Gordon Rieg, David Huebner, Raymond Pippin, Lyle Ochs, Paul Carr, Harley May.

Technical Students Form Study Clubs

STUDENTS ENROLLED in chemical or nuclear engineering are eligible for membership in the student chapter of the American Institute of Chemical Engineers. Stuart Hartman presided at the weekly meetings held to discuss technical subjects. Business and social meetings occur monthly.

Dr. Henry T. Ward advises the group, whose goal is to promote fellowship among chemical and nuclear engineering students. The main project of the club is their annual Engineers' Open House display.

STUDENTS AND FACULTY in electrical engineering are encouraged to become members of the American Institute of Electrical Engineers. The club holds two basic types of meetings, one hearing noted speakers in the field and the other based on student participation. Each spring the group features a student technical paper contest, with the winner representing AIEE at the district student branch conference. John Hooper acted as chairman this past year, and Professor E. L. Sitz is the faculty sponsor.

AIEE—TOP ROW: Russell Kerchner, Earl Bullock, Frank Headrick, John Moore, Merle Noakes, E. L. Sitz. SECOND ROW: Otho Harden, Jerome Hartke, John Belden, Clair Williamson, Robert Reidel, Richard Flottman, Dean Darbe. THIRD ROW: Thomas Elrod, Norman Blubaugh, Thomas Laisure, John Hooper, Wm. Rogers, Donald Ludlum. BOTTOM ROW: Everett Westfahl, Alfred Galbraith, Robert Baetz, Bob Landon, Blaine Goeckler, Thomas Hedquist, Neil Vander Dussen.

ASCE—TOP ROW: A. V. Hicks, P. J. Schlemm, M. D. Jewett, D. L. Garrett, R. G. Benedict, M. V. Kratochvil. SECOND ROW: J. J. Nolan, V. D. Pohlhammer, K. W. Phillips, R. G. Tointon, B. J. Howard, D. G. Prigmore. THIRD ROW: W. D. Holm, N. L. Lillich, W. D. Skinner, E. E. Arensman, D. D. Brack, W. D. White. BOTTOM ROW: B. D. Collier, D. L. Jones, M. K. Eby, R. K. Hubbard, C. F. Scholer, J. A. Friesen.

ASCE—TOP ROW: J. L. Riggs, H. E. Wallace, Leo Waniewski, L. L. Watkins, G. A. Wood, R. R. Snell. SECOND ROW: H. W. Baker, R. H. Lage, E. E. Rempe, Paul Nixon, R. D. Seaman, H. D. Adams. THIRD ROW: Vearl Lamb, R. J. Rogers, J. W. Duncan, D. E. Heath, D. L. Broyles, J. N. Vaughn. BOTTOM ROW: J. N. LaRue, B. E. Batthauer, R. R. Esau, J. D. Marsh, D. K. Eyman, G. R. Gumm.

Each Engineer Has An Organization

Upperclassmen in civil or mechanical engineering are eligible for membership in the student branch of the American Society of Civil or Mechanical Engineers. William Ross was president of the mechanical engineers, and Byron Batthauer of the civil.

ASME—TOP ROW: F. E. Funk, M. R. Meador, E. W. Rhoades, G. E. Trull, J. R. Burton, R. L. Circle, K. R. Collins, J. A. Fleming, C. J. Maurer, J. M. Scanlan. SECOND ROW: R. A. Miller, K. W. Karstensen, K. W. Miller, H. H. Holl, G. B. Martin, R. H. Doremus, R. C. Monteith, I. A. Ghalib, K. W. Johnston, R. L. LaRue, D. D. Schaper. THIRD ROW: K. B. Michaels, C. F. Dalton, E. R. Nelson, B. E. Ficken, R. K. Clair, D. L. Schimpf, J. R. Limes, W. M. Ross, K. R. Webster, C. C. Birtell. FOURTH ROW: R. G. Nevins, J. A. Weese, P. L. Miller, E. R. Marshall, W. W. Stockebrand, D. C. Roth, J. F. Mayer, A. W. Sandring, L. A. Rash, P. C. Gregory, G. R. Horton. BOTTOM ROW: W. W. Mahood, R. R. Anderson, B. W. Thorp, R. O. Barton, F. W. Chilcott.

Engineers Show Off at Open House

The American Institute of Architects, student chapter, works to foster appreciation of the ideas of architecture, and to promote fellowship and cooperation between the students and faculty of the architecture department. Any architecture student is eligible for membership in the group. The thirty AIA members hold regular business meetings, have smokers with speakers or films of interest, and sponsor an all-department picnic. They also participated in Engineers' Open House and entered a float in the Homecoming parade. Tunice K. Blair was president and Theodore A. Chadwick is faculty adviser.

The student branch of the American Institute of Radio Engineers was organized at K-State shortly after the second world war, to advance the art and science of radio communications. The national group was organized in 1912. The local club has a membership of about twenty students who are primarily in the electrical engineering curriculum. The most important project of the group is the exhibit during Engineers' Open House. The organization also sponsors special guest speakers in the field of radio engineering, and has several social functions. J. E. Wolfe is faculty adviser, Thomas Hedquist was president.

AMERICAN INSTITUTE OF ARCHITECTS—TOP ROW: Pedro A. Serrano, Wendell A. Wright, Howard Falick, M. Keith Roberts. SECOND ROW: Steve D. Kelly, George W. Jeffers, Warren M. Allen, Charles L. Marshall, Dale H. Meyer, Leon H. Armantrout. THIRD ROW: Glenn T. Terry, Thomas N. Johnson, Bob M. McCulley, William H. Johnson, Tunice K. Blair, Donald L. Moore, Robert C. Melland. BOTTOM ROW: Howard P. Harrenstien, Charles J. Burton, A. R. Way, J. R. Rankin, Jere L. Johnson, Charles R. Carlson, Joe B. Hollingsworth.

INSTITUTE OF RADIO ENGINEERS—TOP ROW: Earl R. Bullock, John P. Moore, Gaylord A. Swartz, J. E. Wolfe. SECOND ROW: Otho C. Harden, Jerome L. Hartke, Robert L. Reidel, E. Richard Flottman, Charles D. Cowan. THIRD ROW: Norman M. Blubaugh, Robert L. Baetz, John W. Hooper, William F. Rogers, C. Dale Allen, Dale R. Bear. BOTTOM ROW: Alfred H. Galbraith, Bob B. Landon, Richard A. Peal, Herbert L. Mitchell, Thomas G. Hedquist, Neil Vander Dussen, Bruce W. Bell.

Physics Students Make Two Trips

SERVING TO STRENGTHEN the spirit of the physics department is the student section of the American Institute of Physics, which two years ago was accepted into the national organization. The year's highlights include a trip to Kansas City to visit scientific companies, a trip to Washburn university, lectures, and movies pertaining to the physics field. Main projects were a physics quiz file for student use, and a display for the annual gathering of high school science students. R. H. McFarland is sponsor, and Bill Winter was president.

FORTY-FIVE STUDENTS enrolled in agricultural engineering are members of the American Society of Agricultural Engineers. The society is a corporation which was organized in 1907, and chartered in the state of Michigan. The purpose of the group is to utilize the forces of nature so that they may be of benefit to agriculture and agricultural people, and to society as a whole. Under the direction of Gustave E. Fairbanks and Gerald Ireland, sponsor and president respectively, the society sponsored an evening social and a picnic each semester.

AMERICAN INSTITUTE of PHYSICS—TOP ROW: Ralph W. Deltenre, Robert J. Klotz, John Ladesich, Robert E. Beck, Vahe Keshishian, Clarence A. Bell. SECOND ROW: Jerome L. Johnson, Marvin R. Root, Maurice P. Chrysler, Robert H. McFarland, Eugene N. Cramer, Richard A. Anderson, William K. Winter. BOTTOM ROW: Donald D. Brown, Elgene R. Nichols, Richard M. Miller, Warren T. Sommer, Don G. McDonald, Herald W. Kruse.

ASAE—TOP ROW: Juanito L. Ordoveza, Charles E. Cook, Seth Burt Hodges, Gerald B. Ireland, Don A. Kesinger, Jack D. Higginbotham, Jerrel J. Larson. SECOND ROW: Ferol S. Fell, E. Fred Carra, Russell R. Schoof, Gerald L. Zachariah, David G. White, Loyd T. Moore, Leon H. Schallehn. THIRD ROW: Norval H. Thorpe, Kenneth L. Larson, Keith W. Kelling, Leroy L. Peters, Leon H. Shannon, John F. Lindquist, John D. Mabry. BOTTOM ROW: Delber S. Robb, Stanley J. Clark, David G. Batchelder, Gustave E. Fairbanks, Donald A. Longabach, Richard D. Parks, Harvey D. Benson.

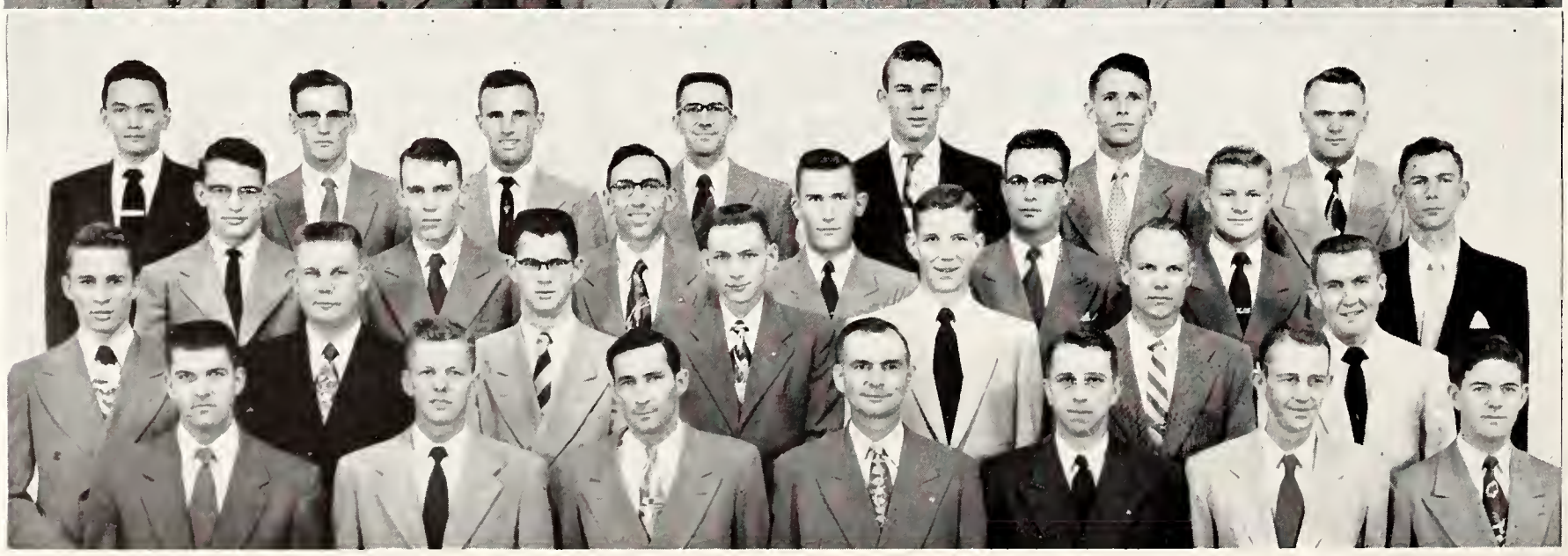

WATER WINGS are not needed for members of Frog club (above), here planning for their annual spring show. YULE-TIDE FUN (right) for the whole family was provided by the Jr. AVMA Auxiliary with their party complete with a Santa Claus and gifts for the kids.

Take Your Choice

Hobbies, interests, or excess energy find outlets in the campus extracurricular activities. Those who like to swim may join Frog club; those who write can be Theta Sigs or SDXs; and those who like to cheer louder than the rest can be members of one of the three pep clubs. Whatever the interest, there is a club to promote it!

FRESHMAN JOURNALISTS (right) are given a tea by Theta Sigma Phi, journalism sorority. HOMECOMING PARADE (lower right) was sponsored by the pep clubs who also entered a float. PEACE PACT dinner (below) was held here by the KU and K-State Student Councils.

KANSAS STATE RIFLE TEAM—TOP ROW: Dale A. Jerman, Robert L. Vincent, James A. Myers, Floyd Bayer, John E. Stanton. SECOND ROW: Robert C. Long, Roger L. Rankin, R. M. Foster, Thomas E. Laisure, Charles L. Wilson. THIRD ROW: Charles R. Billings, S. Weldon Braman, George J. Vetsch, Ernon L. Shippers, William C. Long, Arnold Hildebrand. BOTTOM ROW: William B. Johnson, Clair L. Seglem, Philip C. Gregory, David H. Huebner, Richard D. Bair, Charles J. Wilkin, John T. Gangel.

Rifle Team Shoots 'Em Up

THE KANSAS STATE COLLEGE ROTC Rifle Team is under the sponsorship of the military department of the college. The group has taken part in many rifle matches this past year including matches with Nebraska university, Kansas university, Wichita university and the Manhattan Rifle club. They also shot in the William Randolph Hearst match, the area and national intercollegiate rifle, and the Big Seven rifle match. Clair L. Seglem and Charles L. Wilson were captains of the team.

THE GRADUATE STUDENT organization was started at K-State in 1923, and was then known as the Graduate club, taking their present name in 1950. All graduate students are eligible to join the group, whose purpose is to help promote fun and fellowship to those students enrolled in advanced work. Each semester one business and three social functions are held. These include picnics, educational motion pictures, and card parties. Lewis Bernstein was president and Dean Harold Howe is adviser.

GRADUATE STUDENT ASSOCIATION—TOP ROW: Burnadine L. Lewis, Spurgeon M. Talley, Robert J. Klotz, Thomas Griffith, Clarence A. Bell, T. S. Bolaria, Eleanor Huguenard, Daya K. Misra, Patrick C. Agusiobo, John Ladesich, Vahe K. Keshishian. SECOND ROW: Joan E. Johnston, Sidney L. Ronis, Margaret L. Robbins, Roy E. Beauchene, Benjamin A. Simmons, G. A. Shivnani, Blanchard L. Mickel, Horst Beck, Paul V. Peurifoy, James H. Williamson. THIRD ROW: Joyce A. Davis, Roscoe W. Lewis, Harcharan S. Mann, Page C. Twiss, John A. Lindsey, John D. Riddell, Saad E. D. Afifi, Lewis B. Bernstein, Salah El-Din Rashad, Jean J. Cartier, Virgil R. Bayles. BOTTOM ROW: Sheldon S. Goldberg, Paul B. Siegel, Frank A. Moore, Milton B. Flemings, Robert L. Hartig, Gregory B. Mulkern, Morris P. Grotheer, Paul K. Conn, Jacques De La Selle, William C. Smith.

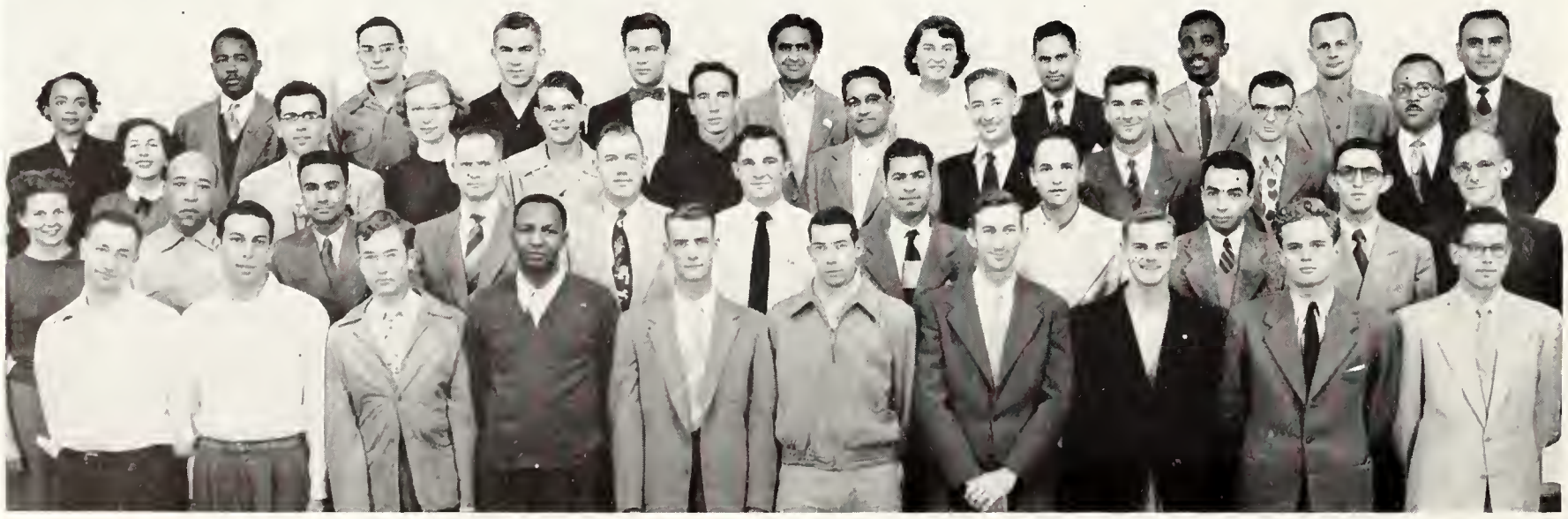

HOME ECONOMICS ART CLUB—TOP ROW: Janet M. Corwin, Dolores J. Achenback, Ardith L. Alford, Ramona A. Dudley, Lois E. Perry, Helen L. Bartz. SECOND ROW: Bonnie L. Hahn, Doris Anne Winzeler, Dorothy Russell, Virginia Russell, Roberta L. Simms, Mary E. Pascal, Patricia A. McCluskey. BOTTOM ROW: Ann B. Alderman, Eleanor H. Hoesli, Patricia J. Suddath, Marty Scholler, Sally Brown, Olive J. Jantz.

HOSPITALITY DAYS STEERING COMMITTEE—TOP ROW: Jane R. Koefod, Ramona A. Dudley, Marian L. Hamilton, Doreen L. Yeoman, Ethelind S. Gibson, Iva M. Mullen. SECOND ROW: Mariellen Jones, Irlene M. Rawlings, Barbara E. Densmore, Kathleen Burns, Emalyn A. Larson, Thomasine L. Gleason. BOTTOM ROW: Sue C. VanDeventer, Elinor A. Faubion, Kathleen Kelly, Darlene K. Bowman, Irene M. Berning, Margaret J. Malir.

Art Club Decorates for Snowball

THE OUTDOOR ART SHOW and decorations for the annual Snowball are the projects of the Home Economics Art club. Patricia McCluskey was president. Acquainting girls with extension and home demonstration work is the purpose of the Home Economics Extension club, which was headed by Emalyn Larson this year. Thomasine Gleason was the over-all chairman of the steering committee which plans, directs, and supervises Hospitality Days, the home economics open house, which is held each spring.

HOME ECONOMICS EXTENSION CLUB—TOP ROW: Ardella Rusk, Helen Johnson, Suzanne Dean, Luanne Hicks, Donna Childs, Sandy Taniguchi, Rose Mary Hally. SECOND ROW: Norma Bales, Avanelle Koci, Carol Peterson, Kathleen Wilson, Kay Huddleston, Mariellen Jones, Virginia Balthrop. THIRD ROW: Jane Kamisato, Shirley Bessey, JoAnn Hunt, Jeanice Blauer, Donna Schoof, Martha McReynolds, Virginia Devinish. BOTTOM ROW: Mary Kalb, Joan Engle, Nancy West, Harriet Henry, Marjorie Hamon, Velda Swope, Ramona Lathan, Jo Ann Kranz.

COMMERCIAL DEMONSTRATION CLUB—TOP ROW: Shirley Y. Edmundson, Patricia J. Angell, Linda L. Rundle, Judith A. O'Neal. SECOND ROW: Patricia C. Casey, Vera J. Amick, Anelle M. Lupton, Rosa E. Larson, Kathleen Paulsen, Janet C. Foltz. BOTTOM ROW: Joyce A. Lester, Rosemary Gladhart, Barbara A. Johnson, Jacqueline Johnson, Marion R. Hazlett.

Clubs Provide Interest and Give Service

HOME EC MAJORS with an interest in foods or equipment demonstration belong to the Commercial Demonstration club. Patricia Angell was president, Elsie Miller and Dorothy Larery, sponsors. Helping to sponsor the state meeting at Manhattan of the Kansas Pre-School association was the project of the Child Welfare club this year. Jane Compton was president and Gladys Bellinger and Lois Schulz, sponsors. The Dietetics club gave the Home Ec club Christmas Tea and sent representatives to high schools to recruit students. Sue Van Deventer was president, Grace Shugart, sponsor.

CHILD WELFARE—TOP ROW: Mary E. Smies, Eula F. Fowler, Bonnie J. Gerstberger, Marilyn J. Rogers, Marilyn C. Smith. SECOND ROW: Janet L. Loughbom, Ruth Ann Gress, Marilyn E. Morton, Jeanette M. Ewy, Marleen L. Barthuly. BOTTOM ROW: Gwendolyn J. Holt, Jane E. Compton, Gladys I. Bellinger, Marilyn G. Brett, Carolyn Adair.

DIETETICS CLUB — TOP ROW: Marylin Tomona, Phoebe Hurley, Marilyn Leeper, Mary Mentgen, Sally DeForest, Shirley Davis, Elizabeth Chapin. SECOND ROW: Joann LeGant, Wilma Larkin, James Lowry, Marjorie Miniard, Marian Hamilton, Doreen Yeoman, Glennis Unruh. THIRD ROW: Jeanette Fry, Norman Owen, Sue VanDeventer, Melva Huseman, Phyllis Randels, Norene Morgan, Barbara Fitzgerald. BOTTOM ROW: Margaret Harmon, Nancy Smith, Marvin Hunt, O. W. Calhoon, Dale Halmgren, Anita Fulhage, Mrs. Grace Shugart, Kathleen Burns.

HOME ECONOMICS NURSING CLUB—TOP ROW: Sue Caldwell, Rachel Schoneweis, Arlis Bergsten, Snowdie Bilderback, Linda Goar, Francis Gardner. SECOND ROW: Judy Lippett, Verna Miller, Martha Rankin, Martha Blum, Fletta Weigel, Martha Dow, Lois Riat. THIRD ROW: Jennie Williams, Clede Krauss, Beverly Morrow, Patricia Cilek, Janice Fosha, Carolyn Ewy, Marilyn Moore. BOTTOM ROW: Nancy Johnson, Carol Schwarz, Janice Farmer, Donna Ottman, Wymetta Baugher, Jane Londeen, Ruth McBurney.

Clothing Retailers Convene in Topeka

THE CLOTHING RETAILING club sent delegates to a home ec workshop, sponsored a radio program concerning clothing courses offered at K-State, and attended the state home economics convention at Topeka. Joanne Ketchum was president. Speakers and activities centering around the journalism profession made up the meetings of the Home Ec and Journalism club. Winnie Clark was president. Sue Caldwell headed the Nursing club, which any girl in home ec and nursing is eligible to join. The group holds a chili supper each fall and sponsors a Hospitality Days exhibit in the spring.

HOME ECONOMICS CLOTHING-RETAILING CLUB — TOP ROW: Shirley Deters, Ruth Hair, Marguerite Hoon, Marilyn Hoon, Loyce Cheatham, Betty Turner. SECOND ROW: Pauline Gibson, Bonnie Fuller, Karen Kenney, Shirley Ann Miller, Betty Winkley. THIRD ROW: Datha Lauber, Pat Ahlstrom, Janis Anderson, Cynthia Henning, Shirley Garrison, Carol Tannahill. BOTTOM ROW: Ruth Waller, Joanne Ketchum, Janet Frey, Shirley Sarvis, Ruth O'Hara, Marjory Bearg, Wilma Denholm.

HOME ECONOMICS JOURNALISM CLUB—TOP ROW: Joan Campbell, Mary Louise Ek, Wanda Stalcup, Helen Hostetter, Ann Schartz, LaDonna Trapp, Betty Theiss. SECOND ROW: Winnie Clark, Marliene von Bose, Beverly Sargent, Elizabeth Horridge, Sally Doyle, Peggy Howard, Karen Burtis. BOTTOM ROW: Phyllis Ruthrauff, Shirley Samuelson, Judy McCartney, Doreen Cronkite, Dorine Nelson, Elinor Faubion, MaryBelle Mackintosh, Janet Follmer.

Home Ec Teachers on KSAC

THE MARGARET JUSTIN Home Economics Teaching club is the largest of the individual home ec interest clubs. The purpose of the club is to acquaint its 80 members with the home economics teaching profession. The group, under the leadership of Eleanor Herr, sponsored several projects this past year. Many of their meetings are of an informational nature to give the girls an insight into the home economics teaching profession. Guest speakers from foreign countries often speak at the meetings and Miss Grace Smith, of the K-State faculty, talked on the educational system in New Zealand. The club has also held a radio program on KSAC to help educate the public to the activities of the Home Ec Teaching club and to acquaint girls interested in teaching with the problems they will meet in profession. The group often has discussion panels consisting of their own members. A picnic and party have also been given. Lucille Rust and Laura Baxter serve as the club's faculty advisors.

HOME ECONOMICS TEACHING CLUB—TOP ROW: Marlene L. Jamison, Marilyn L. Heikes, Lola M. Wettig, Martha L. Stowell, Caroline F. Wilbur, Helen J. Beam, Ruth L. Knapp. SECOND ROW: Kay Horchem, Mary A. Tohuren, Rosemary C. Kennedy, Carol L. Rusk, M. Elaine Woodbury, Ann L. Folsche, Betty L. Brammell, Arvilla G. Kruger. THIRD ROW: Treva M. Moss, Mary A. Wells, LaDonna J. Oltjen, Ruth Ann Bott, Lois E. Lane, Betty S. Hoskins, Vera K. Banman. BOTTOM ROW: Marjorie A. Janasek, Gladys V. Fox, Elda R. Peterson, Phyllis J. Loseke, Beverly A. Larson, Leanna R. Boline, Eleanor A. Clark, Ramona S. Tucker.

HOME ECONOMICS TEACHING CLUB—TOP ROW: Mary Ellen Hirsch, Ellen M. Baker, M. Ann Elliott, Mary Louise Slentz, Sylvia J. Hyde, Jo Anne Wendland, Eleanor A. Herr, Maurene V. Ulrich. SECOND ROW: Sara E. Howard, Carolyn R. Hofman, Delaphine E. Egidy, Gavona J. Michaels, Jo Eva Reinecker, Carolyn A. Pretzer, Shirley T. Bretz. THIRD ROW: Ann Potwin, Marilynn Arensman, Helen A. Poston, M. Joyce Naegle, Shirley A. Carswell, Barbara R. Lindburg, Margaret Shoemaker, E. Dolores Gowdy, Hazel K. Sell. BOTTOM ROW: Mary Lee Klee, Virginia L. Shepherd, Joan K. Skypa, Marilyn Walker, Virginia E. Puckett, Carolyn L. Lusk, Mary K. McKelvey.

Vets Belong to AVMA

SINCE ITS FOUNDING, the Kansas State student chapter of the American Veterinary Medical association has been active in promoting technical development along veterinary lines to the 239 vet medicine students belonging to the organization.

The AVMA also takes an active part in social affairs. Business meetings are held twice each month and prominent men in the field of veterinary medicine often speak. Each fall the club holds a smoker for freshmen vet students in order to give the newest members an opportunity to become acquainted. Combined meetings are often held with the AVMA Auxiliary, composed of the wives of vet medicine students. This gives the women an opportunity to become more familiar with their husband's future profession. AVMA is also active in all phases of the intramural program.

The group was organized here in 1906, by a student in veterinary medicine. The national AVMA granted Kansas State a charter in 1939. Rollin Vickery presided. Dr. M. J. Twiehaus and Dr. D. D. Goetsch are faculty co-sponsors.

VETERINARY MEDICINE SENIORS—TOP ROW: Glenn L. Leslie, Joseph W. Wagner, Lloyd W. Pottroff, Ernest E. Bruce, Joseph S. Wheatley, Raymond E. Dill, Frank A. O'Donnell, Burrell D. Spahr, Vaughn A. Seaton. SECOND ROW: Leslie B. Crawford, Soronda N. Swann, Reed R. Rumsey, Earl C. Wood, Dean A. Darling, Leonard A. Anderson, James H. Kuhlmann, John J. Swanson, Maurice C. Morrissette. BOTTOM ROW: Charles E. Fuller, Francis E. Kaiser, Lloyd E. Orsborn, Alfred O. Gigstad, Harry F. Blanchard, Joseph M. Magrath, Charles H. Paul, Patrick G. Leonard, Melvin L. Worthington, Robert W. Allen.

VETERINARY MEDICINE SENIORS—TOP ROW: Peter Johnson Jr., Dewey L. Boydston, Howard F. Bennett, Donald L. Nickerson, Charles M. Early, Charles H. Maloney, Charles B. Swenson, Donald G. Shuman, Thomas L. Branigan. SECOND ROW: Edward M. Gofreed, Dennis E. Cumro, Robert G. Heiser, J. A. Sprowls, John T. Peterson, Winston K. Goering, Otto S. Shill Jr., Robert L. Gross, Charles E. Haines, Charles E. Herren. BOTTOM ROW: Harold W. Heiser Jr., F. Charles Schnitzler, John N. Tuttle, William W. Herberg, Norman A. Luckeroth, Albert C. Strafuss, Eldon M. Todd, Louis B. Cumbo, Jack W. Schrader, Clial D. McDonald.

VETERINARY MEDICINE JUNIORS (top picture)—TOP ROW: Richard L. Parker, Harold E. Jenkins, Bob L. Caraway, Robert V. Tuma, John W. Gordon, Olen R. Stauffer, Jim R. BeDell, Bob L. Novak, Doug L. Church. SECOND ROW: Charles O. McCullough, Marcus R. Humphrey, Thomas D. Pollard, Hiram H. Faubion, Norman R. Meriweather, Robert H. Featherston, Dale C. Gigstad, Richard M. Sambol. BOTTOM ROW: Richard W. Fish, Clair E. Butler, R. B. Miller, Byron E. Denholm, James T. Simper, Steward W. Cole, Jr., Carroll K. Weich, John A. Allen, Walter T. Gier.

VETERINARY MEDICINE JUNIORS (second picture)—TOP ROW: Harry J. Baker, Donald L. Waddell, Eugene L. Rizek, Charles L. Olson, James W. Feeter, Larry E. Barbee. SECOND ROW: Ross A. Kuttler, George H. Barney, George E. King, Raymond O. Cooper, James K. Payne, Ed S. Ackerman, Melvin V. Pettit. THIRD ROW: M. Vern Shires, Donald F. Hodgson, Ridge L. Scott, Barry L. Emerson, Dale W. Claybaker, Dudley D. Pautz, Danforth D. Taylor, Theodore C. Sims. BOTTOM ROW: Rollin W. Vickery, Meredith J. Wiltfong, Richard E. Hudson, Donald F. Cox, M. David Kvitle, W. J. Bracken, W. A. Andrews, E. E. Thebert, Richard L. Wampler.

VETERINARY MEDICINE SOPHOMORES (bottom picture)—TOP ROW: Glen E. Nicholson, John C. Deam, Jack E. Vanderlip, Bill G. Kvasnicka, Dave A. Schoneweis, Raymond L. Russell, Martin R. Frey, James R. Butler, Claude P. Bates. SECOND ROW: Merwin L. Frey, Raymond R. Walker, Henry C. Black, Richard A. Hartkope, James K. Benedict, Charles R. Jones, Donald C. Breeden, Glen L. Krumme, David M. Suss. BOTTOM ROW: Leo N. Taylor, Norman E. Gray, Jack D. Railsback, Ernest A. Henderson, Earl E. Gatz, Gene L. Shores, R. J. Kirkeminde, Gerry F. Day, Richard Vandercook.

VETERINARY MEDICINE SOPHOMORES (top picture)—TOP ROW: Gordon T. Jamieson, Ralph G. Buckner, Wayne G. Bradley, Fred D. Wingert, Bill J. LaRue, John E. Krienzi, Jim A. Walsdorf, Dane W. Bruster, Joe E. Landholm. SECOND ROW: Gordon L. Rasberry, Byrn S. Johnson, Donald D. McReynolds, Marvin L. Samuelson, Edward L. Gillette, Stuart G. Hazard, Jr., Thomas B. Hanshew, Perry E. Schurr. BOTTOM ROW: Gilbert M. Stahl, Paul M. Nesbitt, Richard D. Baxter, Alton J. Wilson, Richard D. Schmitz, Don D. Griffiths, Robert J. Gelok, Marvin L. Mills, Woodrow W. Holland.

VETERINARY MEDICINE FRESHMEN (second picture)—TOP ROW: Philip D. Moorhead, Jim A. Laughlin, David E. McKnight, Joseph F. Coyle, Thomas E. Roberts, William L. Tilgner, Gerald J. Miller, Larry A. Jackson, George K. Hoover. SECOND ROW: Fred S. Idtse, Wayne M. Frerichs, Max H. Zahner, Clarence G. Heath, Glenn E. Hoskinson, John G. Ravnikar, Eldon D. Miksch, R. D. Lewis, Jay A. Peterson. BOTTOM ROW: Keith Van Steenbergh, Jay D. Rush, Thomas W. Kirkeminde, Wayne E. Bailie, Robert E. Kind, Paul O. Thomas, L. Keith Huff, Alvin E. Melcher, William G. Wisecup.

VETERINARY MEDICINE FRESHMEN (bottom picture)—TOP ROW: Brian C. Cummings, Louis E. Schindler, Bob F. Frank, Donald L. Wainscott, Harold C. Brecheisen, Leonard E. Hays, Gerhard A. Malm, Perry W. Page. SECOND ROW: Phillip F. Eckhart, William J. Murray, John R. Markley, Robert C. Asmus, Ralph L. Ebers, Tom F. Burton, Charles S. Sackett, Jerry L. Schrader, Robert V. Van Camp. BOTTOM ROW: Leland D. Kendall, Ray F. Sis, Irv M. Schwalm, Franklin J. Heim, Theron A. Haufler, T. Doug Heath, Wayne G. Gaulke, Richard J. Bergin, Jay M. Humburg.

4-H on the College Level

THE COLLEGIATE 4-H CLUB at Kansas State was organized twenty-seven years ago, and had 60 charter members in the original group. Shortly after the war, the membership grew to more than six hundred, and this year approximately 275 students belong. Any former high school member of 4-H is eligible to join the club whose purpose is to "Make the Best Better."

Harold Reed served as president of the club and J. Harold Johnson is the faculty sponsor. Warren Prawl edited the group's publication, "Who's Whoot," which is patterned after the "Who's Who in America." It lists 4-H club activities and recognizes various outstanding high school members belonging to 4-H clubs in Kansas.

The Collegiate 4-H Club sponsors social and educational activities including a Fall-dinner dance, a spring picnic, and a spring formal. They also support the International Farm Youth Exchange program, and have regular bi-monthly meetings. One of the most important projects this year was entertaining Ft. Riley soldiers at the Community House with singing, square dancing and a general social and get acquainted period, followed by refreshments.

COLLEGIATE 4-H CLUB—TOP ROW: Carol L. Rusk, Lucille A. Ottaway, M. Colleen Gibson, Mary Alice Todd, Mariellen Jones, Patricia A. McCluskey, Donna L. Childs, Margie J. Stover, Caroline F. Wilbur, Marjorie A. Janesek, Jacqueline Johnson. SECOND ROW: Joan V. Engle, Margaret J. Malir, Martha D. McReynolds, Nancy J. Johnson, Phyllis J. Loseke, Carol R. Tannahill, Norma L. Brown, Jo Ann Kranz, Anita J. Fulhage, Donna J. Schoof. THIRD ROW: David A. Brace, Duane A. Johnson, Robert M. Schneider, Dick Fankhauser, Carl W. Poston, LaRue B. Kabance, R. M. Foster, Lloyd R. Hanson, Thomas W. Frisbie, Donna F. Emigh. FOURTH ROW: James E. Collins, Carldon H. Broadbent, Gilmore M. Dahl, James E. Circle, Robert D. Lynch, James R. Perkins, Richard W. Wilson, Rex A. Bantz, Stephen C. Rupert, William M. Dickson. BOTTOM ROW: Betty Turner, Gavona J. Michaels, Virginia E. Puckett, Joan K. Skupa, Verna M. Miller, Arvilla G. Kruger, Joyce M. Rawlins, Myrna M. Hilton, Carol R. Vallentine.

COLLEGIATE 4-H CLUB—TOP ROW: Virginia M. Cowan, Kay M. Westrup, Arlis J. Bergsten, Joan H. Harding, Jean C. Sims, Fran Russell, Fredrick M. Trowbridge, Thomas N. Frederick, Jeanice A. Blauer, Shirley G. Folsche, Berdine Brunswig. SECOND ROW: Imogene M. Staadt, Virginia L. Scott, Carole V. Cordon, Barbara F. Elliot, Naomi E. Stadel, Irlene M. Rawlings, Beverly A. Morrow, Dolores Lindblad, Betty J. Truelove, Lyle E. Steiner, Sylvia J. Hyde. THIRD ROW: Delores E. Kerr, Doris J. Wierenga, Leanna R. Boline, Joan E. Trimmell, Carter B. Hostettier, Richard A. Pickett, Marvin D. Bitter, Richard L. Peterson, Leonard L. Slyter, Donna L. Houdek. FOURTH ROW: Willis E. Brandyberry, Sylvia D. Helmke, Harriet R. Henry, Harold E. Kannarr, Garth H. Renken, Norvin G. Stunkel, Bernard W. Wille, Larry Petersilie, R. Eugene Mayhugh, Vaughn D. Prather, Eugene D. Malir. BOTTOM ROW: Kathleen J. Wilson, Nancy J. Van Meter, Alice L. Frey, Virginia L. Balthrop, L. Elaine Olson, Helen E. Johnson.

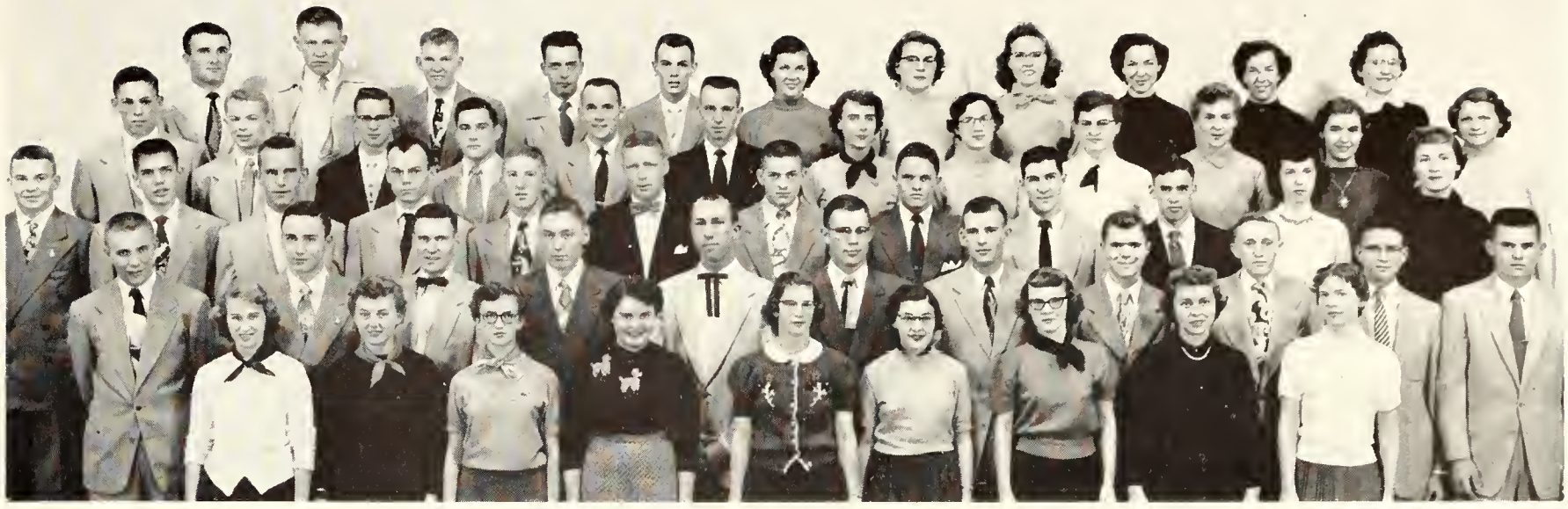

COLLEGIATE 4-H CLUB (top picture)—TOP ROW: Larry Henry, Robert Glanville, Larry Smith, Ronald Strand, Roger Douglass, Estelle Colberg, Betty Tillotson, Mary Wells, Dorothy Russell, Virginia Russell, Ann Folsche. SECOND ROW: Albion Visser, John Cooley, Gene Geil, Richard Ahlvers, Harrell Duncan, Norman Elliott, Joyce Kaiser, Nancy West, Clede Krauss, Margaret Mayes, Jo Ann Hunt, Rosalie Rezac. THIRD ROW: Leslie Dyck, Richard Smith, Leon Marrs, Chas. Andress, Russell Bemis, Jim Windle, Leroy Spade, Carroll Chambers, Carl Lafferty, Dale Stead, Lola Brownlee, Beth Shafer. FOURTH ROW: Jay Anderson, James Gammell, Alan Phillips, George Gammell, Richard Steffens, Myron Cooper, Dean Parrack, Bob Circle, Arnold Paulson, Roger Parsons, Kendall Klein. BOTTOM ROW: Millicent Schultz, Helen Bartz, Janice Olson, Shirley Bretz; Marian Boucek, Shirley Burk, Suzanne Dean, Luanne Hicks, Treva Westfall.

COLLEGIATE 4-H CLUB (second picture)—TOP ROW: Olive Shoup, Donna Bird, Elizabeth Warren, Marilyn McNelis, Louise Wilson, Virginia Devinish, Kay Hofman, Bonnie Hofman, Eleanor George, Carol Rush, Phil Wendland. SECOND ROW: Sandra Nichols, Ted Graham, Gordon Conger, William Bergman, George Yost, Mary Ellen Yoder, Don Slade, Crystal Anderson, Carolyn Anderson, Lynn Lyon. THIRD ROW: John Brink, Walter Schoen, Jr., William Stutz, Glen Neis, Denis Sweat, Bruce Collins, Lyle Maddux, Richard Hartman, Sherlund Prawl, Philip Prawl, James Drolte. BOTTOM ROW: Ronald Meyers, Warren Nichols, Nelson Galle, Byron Bird, Einar Johnson, Donald Harris, Loren Laverentz, Donald Peterson, Leon Sucht, Robert Pasley.

COLLEGIATE 4-H CLUB (bottom picture)—TOP ROW: Herb L. Lee, Meredith Wiltfong, Nancy E. Blackburn, Dale L. Fooshee, Harold W. Reed. SECOND ROW: Darrel D. Gale, Robert E. Sanford, Richard J. Baker, Allan L. Heath, Melvin U. Pettit, Delbert L. Larson. THIRD ROW: Carl L. Hamilton, Stanley L. Larson, James D. Stamm, Dan L. Henley, A. LeRoy McGehee, Robert L. Ruckman, Curtis E. Lohrding. BOTTOM ROW: Eldon B. Johnson, Don W. Hunt, Charles D. Keller, Raymond W. Gieseman, Merlin L. Dennis, John L. Oltjen.

FROG CLUB—TOP ROW: Martha E. Rankin, Jane A. Denton, Jeanie R. Hunter, Helen L. Morris, Dorinda J. Mears, Martha A. Blum, G. Jean Harreld, M. Lou Slade, Pat R. Fink, Carol M. Collins. SECOND ROW: Judy C. Paustian, Janice I. Frey, Kay Randall, Norma J. Mase, Mary E. McKibben, Thelma D. Horlacher, Peggy A. Howard, Sarah K. Jolley, V. Ann Currie, Luree J. Hays, Mrs. Lucille R. Takes. THIRD ROW: Jo Ann Cary, Kay Finholt, Ralph J. Piccola, Harry L. Knox, Thoman E. McMillen, Warren B. Howard, Joyce A. Nicholson, A. Lucy Bremenkamp, Carolyn Turrentine, Beverly R. Russell. BOTTOM ROW: Don L. Arnold, James R. Dreese, C. Q. Williamson, Phil R. Randall, Keith S. Chrisman, Harry D. Knostman, Ira M. Kaminsky, Charles N. Grandy, Kenneth W. Miller, Leon J. Coup.

Staters Dance and Swim

PRACTICING ON DIVING and synchronized swimming for the major part of the school year gets members of the Frog club in shape to put on their annual aquacade in the spring. This year the theme for the show was "American Holidays." Frog club was organized about twenty years ago for women students at K-State. In 1951, the constitution was changed to include men students as members. As a requirement for membership students must pass a swimming skill test. President was Judy Paustian. The club is sponsored by Lucille Takes.

TO DANCE IS TO LIVE is the motto of Orchesis, modern dance organization. A dance program is presented by this club every year. This year the theme of the program was book titles, with such numbers as "Gaslight," "Romeo and Juliet," and "Gone With the Wind." This spring Orchesis will take trips to surrounding colleges to present and to learn different techniques. Members must pass skill try-outs to become members of Senior Orchesis. This year's president was Ann Lundberg and the faculty sponsor is Marilyn Tavares.

ORCHESIS—TOP ROW: Shirley C. Nelson, Adrea D. Simmons, Ardith L. Alford, Yvonna R. Higginbotham, Ellen M. Baker, D. Adele Nelson, Ann L. Lundberg, Beverly J. Phillips, Janet M. Corwin, Carla J. Johnson. SECOND ROW: Barbara A. Puhr, Marilynn M. Crist, Marilyn Tavares, Mickey A. Ecord, Marie M. Ernzen, Dorothy E. Ernzen, Patricia M. Boyd, LaVerna L. Baker, Margie J. Lemon. BOTTOM ROW: Carol N. Antic, Nancy D. Murray, Donna M. Lincoln, Sally J. Mayer, Marya M. Roberts, Greta R. Kolterman, Donna L. Harsch, Joan Goddard.

WOMEN'S ATHLETIC ASSOCIATION — TOP ROW: Barbara A. Puhr, Shirley V. Malcolm, Dora W. Meenen. SECOND ROW: Katheryn A. McKinney, Joyce E. Eurton, Pat R. Rogers, Geney L. Sweedlun. BOTTOM ROW: Clarine Robson, Dolores J. Hess, Lavina P. McCormick.

Women Athletes Sponsor Sports Day

THE WOMEN'S INTRAMURAL program and annual sports day with other colleges is sponsored by Women's Athletic association. Katheryn McKinney is advisor, Clarine Robson, president.

FOSTERING INTEREST in the teaching profession is the purpose of the Future Teachers of America, sponsored by John DeMand, O. K. O'Fallon, and G. A. Olson. Bill Nelson was president.

FUTURE TEACHERS OF AMERICA—TOP ROW: E. Clark, J. S. Peterson, Houdek, J. Hartman, Mary L. Johnson, Sewing, Steadman, S. Howard. SECOND ROW: Keiswetter, Cynthia Peterson, L. Snyder, L. Grabs, Blauer, D. Winzeler, C. Godfrey, N. Murray, Brammell. THIRD ROW: Puhr, Sears, Sawyer, Bloyd, D. Bowman, Collingwood, Yoder, M. Scott. BOTTOM ROW: Barta, C. Ballou, W. Nelson, A. Harder, Cates, R. Morris, Broadbent, Shore.

FUTURE TEACHERS OF AMERICA—TOP ROW: M. Winegardner, Dameron, Srajer, Brewster, Brockett, P. Vernon, Joye Larson, P. Bullock, G. Montgomery, Grundeman, Bourne. SECOND ROW: Schroder, Hannaford, Morgenstern, P. Ann Morgan, L. Hahn, H. Poston, Shepherd, M. Malir, Sobba, G. Hockman, Wilmoth. THIRD ROW: Malcolm, D. Salter, Brunswig, S. Carswell, S. Folsche, M. Walker, Lois Hart, Carla Johnson, Hertneky, Herr, M. Henre. BOTTOM ROW: A. Grieshaber, E. Thompson, G. Campbell, Egger, R. Schneider, Moon, Misak, Wayman, C. Anderson, P. Gallagher, Manz, R. M. Brown.

PERSHING RIFLES—TOP ROW: John E. Kirkham, Frank E. Butler, Lloyd D. Rumold, Larry W. Sutherland, Howard T. Dodd, Walker Brock. SECOND ROW: Paul W. Carr, Harley E. May, Philip C. Gregory, R. E. Waide, David H. Huebner, Gary K. Hylton. THIRD ROW: Richard C. Hawkins, P. Wayne King, Eugene N. Cramer, Harold E. Andler, Donald H. Lenhert, Roy W. Dillard. BOTTOM ROW: Joe W. Hellstern, Gerald A. Bradley, Myron C. Hayes, Charles J. Wilkin, William E. Paterson Jr., Howard A. Petracek.

PERSHING RIFLES—TOP ROW: Clarence L. Parker, Richard L. Wasson, Cleo G. Simmonds, Rod D. Booth, Carl L. Glockea, Carlos E. Burgos. SECOND ROW: Gary D. Lawrence, Ken W. Cook, Charles W. Rowland, James A. Johnson, James W. Linthacum, Jack E. Janne. THIRD ROW: Bob E. Bush, Richard C. Rice, Marc E. Anthony, Richard N. Foster, Robert C. Long, Robert D. McElroy. BOTTOM ROW: Richard L. Rudman, Leon L. Roth, Sherman D. Scruggs, Robert D. Yenzer, Edward T. Kocher, Ted J. Colson.

PRs Helped With Ike's Homecoming

PERSHING RIFLES, founded at the University of Nebraska by General John J. Pershing in 1894, now has over 100 chapters in colleges and universities which offer army or air force ROTC programs.

Membership is open to all basic cadets in either army or air force ROTC who have an interest in military leadership and drill procedure, and a grade average necessary to meet the requirements of the advanced ROTC program. The group fosters a spirit of friendship and cooperation among the men in the military department, and maintains a highly efficient drill company. Myron Hayes was commanding officer. Major Erland G. Johnson and Major Allen L. Myers are sponsors.

This club performs a public service for the college before each home football game by being responsible for the raising of the flag. The drill team also performed in the Homecoming parade and at the halftime of the Manhattan-Topeka high school game. The most important project of the entire year was the club's presentation of the Honor Guard at President Eisenhower's homecoming in Abilene last fall.

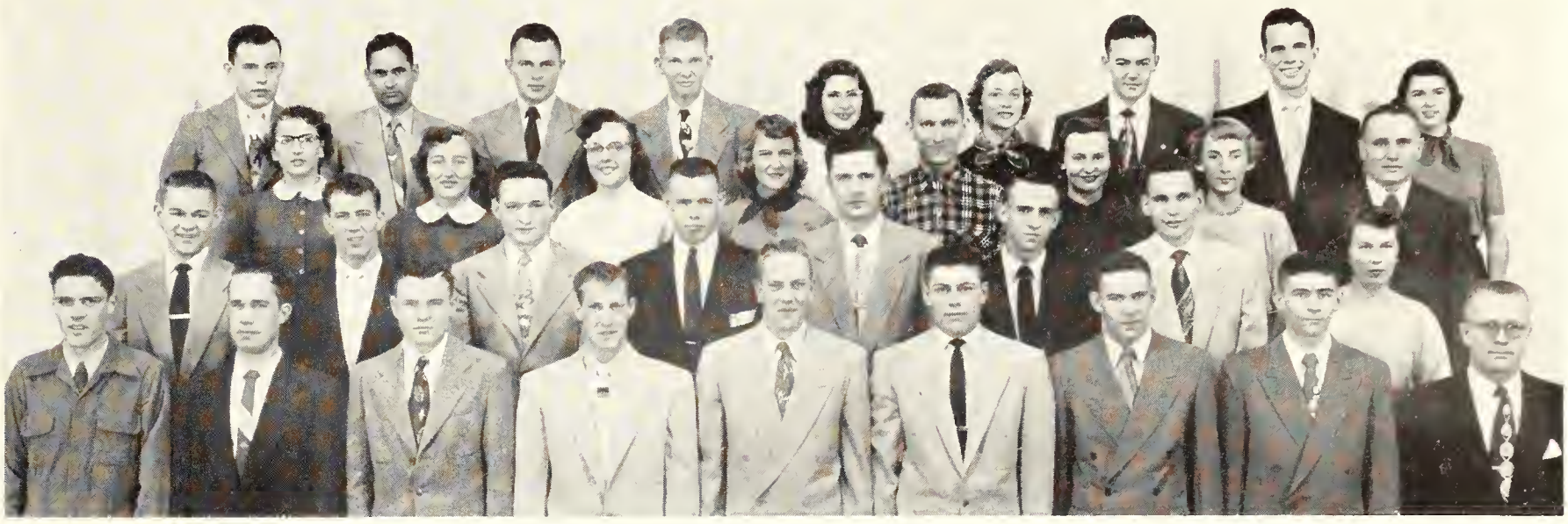

INDEPENDENT STUDENT ASSOCIATION—TOP ROW: Arland E. Benteman, Donald F. Swartz, Sharlene M. Smith, Velda J. Reiff, Charlotte L. Rosell, Kenneth R. Krizek, Eugene T. Eisiminger. SECOND ROW: Eugene F. Miller, Virginia M. Jeffery, Robert R. Jacobs, Keith W. Kelling, Darrel D. Brack, Betty S. Tillotson, Mary Ann Wells. BOTTOM ROW: Byron G. Bird, Robert D. Lynch, Roger W. Tointon, Carldon H. Broadbent, Fred O. Saenger, Robert G. Tointon, Loren E. Harris.

INDEPENDENT STUDENT ASSOCIATION—TOP ROW: Kendal G. Hower, Daya K. Misra, Alan W. Dettmer, Larry L. Smith, Grace Schmidtlein, Jo Anne Wendland, Philip W. Prawl, M. Keith Roberts, Ilene R. Parshall. SECOND ROW: Donna M. Bird, Avis A. Venburg, A. Norene Morgan, M. Joyce Naegele, Francis E. Holmes, Joyce E. Flinn, Shirley Johnson, Perry W. Page. THIRD ROW: Richard L. Peterson, Kenneth N. Spicher, Guy S. Billings, C. Thomas Abram, Larry Petersilie, Eddie G. Bruske, Norman W. Phillips, Dalene L. Childers. BOTTOM ROW: Larry L. McGhee, William E. Trussell, David G. Brenner, Gerald J. Ferguson, Paul W. Carr, Carleton B. Johnson, LeRoy McGehee, John A. McGehee, Curtis L. McCauley.

Independent Students Elect a Queen

Any student at Kansas State College who is not actively affiliated with some social sorority or fraternity is eligible for membership in the Independent Students association. The purpose of the ISA is to aid in the fuller development and adjustment of the independent students at Kansas State and also to act as a constructive force in developing the aims and ideals of the College of which it is a part.

ISA meetings consist of business, programs of local talent, dances and mixers. Some of the special projects carried out during the year included a coffee hour during Parents' day, hayrack rides, and the annual Sweetheart Ball at which they crown the Sweetheart of ISA.

The K-State chapter also took an active part in the state and regional ISA conventions and sent delegates to the regional convention which was held at Boulder, Colo.

Robert Tointon served as president of the 180 student member organization. A. Thornton Edwards, Merle Gugler, and Golda Crawford are the faculty advisers.

OFFICERS OF YOUNG DEMOCRATS—TOP ROW: Anne K. Lyon, Frances N. Bender, Marilyn E. Morton, Diane L. Benedix. SECOND ROW: Carol N. Antic, James I. Moore, Ann J. Beckmeyer. BOTTOM ROW: Tom J. Helms, Donald H. Moses, Homer A. Kruckenberg, Chuck J. Bellman.

Staters Play Politics

There are 75 members of the Kansas State Collegiate Young Democrats this year. At each meeting members of the organization take turns giving reports concerning different phases of political history, both past and present. Reports are followed by active discussion by the other members. The highlight of the year was the dinner meeting featuring Kenneth Anderson, democratic national committeeman from Kansas, as the guest speaker. Several other leaders in the political field have talked to the group during the year. Frances Bender was president of the club.

The Kansas State Collegiate Republican club was formed to create student interest in campus politics. The group boasts five times as many members as they had last year and membership now numbers 125.

The club has been active for many years in connection with the Kansas Republican club, and was represented by delegates to Kansas Day, Young Republican's convention, Collegiate Republican's Convention, and SPC. Maynard Englebrecht of K-State was elected first vice-president of the Collegiate Republicans. Dick Pringle was president of the local group this year. F. E. Eldridge served as adviser.

YOUNG REPUBLICANS—TOP ROW: Robert E. Jepson, Don W. Drake, Billy J. Cooney, Harold A. Olson, John H. Cooley, William H. Bergman. SECOND ROW: James R. Pringle, Peter A. Martin, Richard L. Hartman, William R. Stutz, J. Eugene Porch, Jerry F. Brevel. THIRD ROW: Boyd B. Forester, Donald H. Siemsen, Maynard L. Englebrecht, Barney Wheeler, Frank Wylie, Herbert B. Funk, Walt E. Schoen. BOTTOM ROW: William M. Rosenberger, Donald K. Peterson, R. B. Miller, Don Latter, Melvin Bareiss, Robert D. Moore, William J. Stanners, Leon S. Stanton.

INSTITUTE AERONAUTICAL SCIENCES—TOP ROW: Frank J. McCormick, Vernon H. Dye, Jack W. Hoffman, Fred J. Sellentrop, Charles D. McPhail. SECOND ROW: Mark G. Brislawn Jr., Joseph K. Nevins, John F. Mayer, Austin L. Tubbs, Richard D. Rowland.

Two Clubs Publicize Air Age

THE AERO DISPLAY at Engineers' Open House is the job of the Institute of Aeronautical Sciences. Mark Brislawn was president, Frank J. McCormick advisor.

TWO AIR SHOWS are held each year by the Circle Burners club, for model aviation fans. Leon Armantrout presided. Mr. and Mrs. Eric Tebow are sponsors.

CIRCLE BURNERS—TOP ROW: Edward W. Rhoades, Ralph Bock, Jim R. Hostetter, John P. Wormeringer, Kenneth R. Collins, Jim Hurd. SECOND ROW: John W. Meyer, Vernon E. Cates, John C. Buff, Austin L. Tubbs, Melvin L. Bareiss, Max W. Meinen. BOTTOM ROW: Eddie Olson, Fred Sellentrop, Harold Heuser, Leon Armantrout, Harold Gier, Bruce Miller, Ellis Simon.

MASONIC CLUB — TOP ROW: Durward C. Danielson, Donald H. Bastian, John J. Harris, Vaughn A. Seaton. BOTTOM ROW: Herbert Knutson, David M. Suss, Joe B. Hollingsworth, Roy E. Hood, Thomas A. Rumsey.

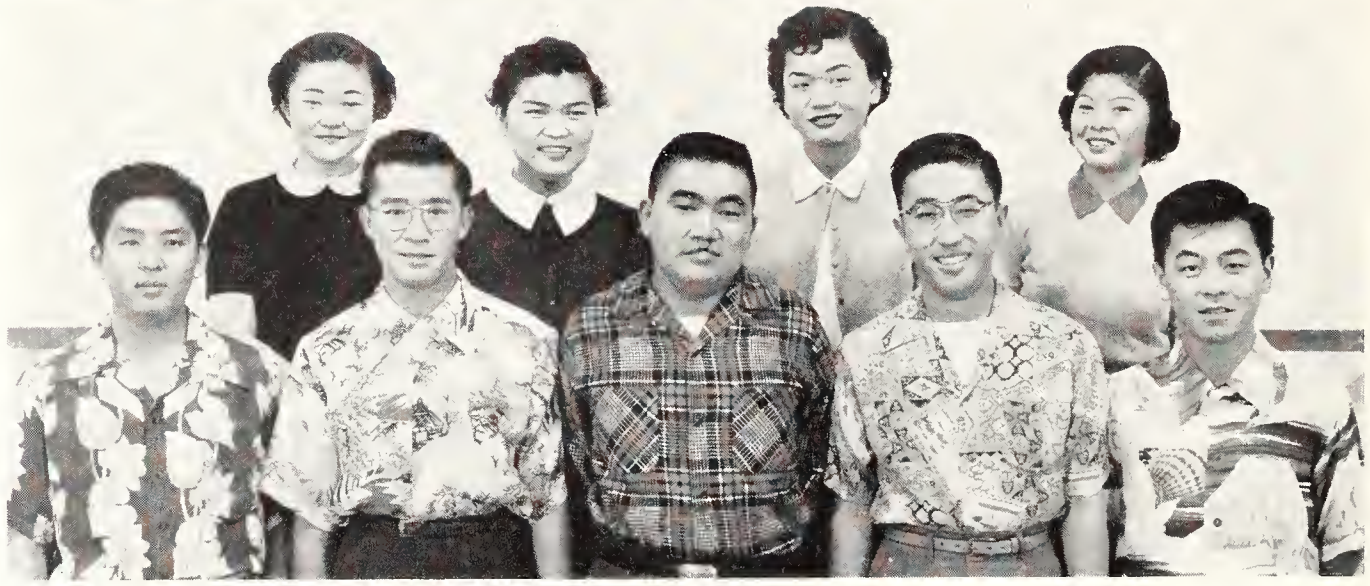

HAWAIIAN CLUB — TOP ROW: Katherine S. Takahashi, Sachiko Taniguchi, Jane Kamisato, Marylin Tomono. BOTTOM ROW: Howard Hishimura, Wing Chin, Satoru Togashig, Richard M. Iida, Masao Hamasu.

Hawaiians, Masons, Organists, in Clubs

ALBERT O. BUMPUS was president of the Masonic club, which any student who is a first degree Mason may join. Wilfred Chong headed Hui O Hawaii, an interest group for Hawaiian students. The American Guild of Organists fosters worthy church music. Nancy Leavengood was president.

AMERICAN GUILD OF ORGANISTS—TOP ROW: Nancy Leavengood, Mary Jo McMillan, Edith Schmid, Narvelle Oglevie, Nadine Salmans, Blythe Guy. SECOND ROW: Robert W. Hays, Nancy Blackburn, Jane Larson, Doris Winzeler, Leona Manz, Joyce Brodrick. BOTTOM ROW: Gwendolyn Emel, Phyllis Randels, Phyllis McMullen, Mary Hauer, Shirley Bloyd, Louise Polson, Wilma Larkin.

PROMENADERS—TOP ROW: Sylvia J. Hyde, Mark K. Drake, Rollin W. Vickery, Don W. Drake, Mary A. Todd. SECOND ROW: Bonnie R. Hofman, Joan A. David, Helen A. Poston, Diane Blackburn, Vera K. Banman. BOTTOM ROW: Wayne L. David, Robert B. Cullins, Mike Murphey, Don L. Esslinger, Richard J. Baker.

Alpha Phi Omega Sponsors Cats' Cat

The Promenaders, exhibition square dance group, are one of the most recent interest clubs on campus. New members are chosen by tryout and invitation. The club, directed by Bob Cullins, was organized chiefly to provide an opportunity for experienced dancers to get together, and to promote square dancing. The Promenaders attend various square dance festivals during the year where they match their ability against old-time dancers all over the United States. They also perform exhibition dancing for small groups both on and off the campus. Jake Ubel is their faculty sponsor.

Alpha Phi Omega is a national service fraternity of college men who are or have been Boy Scouts. Requirements for membership include previous training in scouting, a desire to render service, and satisfactory scholarship. The goal of the organization is "to assemble college men in fellowship and to promote service to humanity." Probably the best known of Alpha Phi Omega's projects is their exhibition of Touchdown IV, K-State's wildcat mascot, at many of the home games. The club also sponsors the student holiday ride service. Joe LaRue was the president, and Ralph Nevins is sponsor.

ALPHA PHI OMEGA—TOP ROW: Paul N. Basham, Michael J. Fabiano, Ronald E. Gier, Edward W. Rhoades, Elden W. Martin, Arthur T. Lasher, Robert E. Dunn. SECOND ROW: Joe N. LaRue, James W. Linthacum, Donald H. Lenhert, Donald L. Mitchell, Kenneth B. Kent, Eugene N. Cramer, John R. McKone. BOTTOM ROW: Clement C. Darrow Jr., James T. Bonner, Harry D. Muller, E. Dale Knepper, William R. Bryson, William M. Rosenberger, Kenneth W. Swartley.

VETERAN WIVES—TOP ROW: Shirley Higgenbotham, Beverly Pedersen, Elsie Robb, Evelyn Jamison. SECOND ROW: Cloti Jracia, Wanda Ruthrauff, Marguente Robinson, Nora Ann Baldwin. BOTTOM ROW: Rajean F. Rogers, Delores M. Watson, Wynona Gramly, Alice J. Schopp.

While Hubby Studies, the

WIVES OF VETERANS formed a club in 1947 to provide recreational and educational activities for themselves. This year members of the Veterans' Wives club held monthly meetings, and weekly meetings for interest groups in hand sewing, bridge, or swimming. This year the group also had a tea and style show.

Mrs. Beverly Pederson was president, and Mrs. Harold Kugler and Mrs. Francis Robohn, advisers.

THE WIFE OF ANY veterinary medicine student is eligible for membership in the women's auxiliary of the American Veterinary Medicine association. Nicki Orsborn was president, and Mrs. E. E. Leasure and Mrs. W. M. McLeod are advisers.

The group strives to further their own personal interests in their husbands' field by bringing in professional men and their wives as speakers. The

JR. AVMA AUXILIARY—TOP ROW: June I. Bradley, Ann J. Ravnikar, Betty Sprowls, Peggie Dill, Mary Blanchard, Edith Darling, Joan Wheatley, Lorll Baker. SECOND ROW: Norma G. Nesbitt, Mildred R. Pottroff, Mary Fran Huff, Lou Ann Melcher, Jeanne M. Andrews, Shirley Simper, Florence Suss, Evelyn King, Esther Kuhlman. THIRD ROW: Donna J. Bracken, Yetta Stahl, Barbara Ackerman, Margaret Z. Jamieson, Kaye Deam, Marya Johnson, Austina Cummings, Lucille Crawford. BOTTOM ROW: Judy Fuller, Norma Spahr, Shirley Samuelson, Roberta Gigstad, Shirley Schmitz, Iris Krumme, Barbara LaRue, Evangeline Russell.

STUDENT WIVES—TOP ROW: Gloria Howell, Ruth Wood, Joy Antenen, Arbutus Simpson, Ruth Trout. SECOND ROW: Helen M. Ericson, Bertha A. Brown, Mrs. David L. Mackintosh, Connie O'Bleness, Joan Clark. BOTTOM ROW: Florence Suss, Mary Steves, Audrey McIntosh, Betty Way, Peggy DeForest.

Wife Joins Organizations

group was organized shortly after the war when most of the vet students were married when they started school.

The Jr. AVMA Auxiliary plans four social and four professional meetings. The climax of the year is the mock senior commencement, when wives of seniors are given honorary degrees for all of the assistance they have given in educating their husbands.

THE STUDENT WIVES Educational association was organized in 1947 to provide recreational and educational activities for wives of K-State students. There are interest groups for beginning bridge, advanced bridge, swimming, and knitting. Regular meetings are held each month and there are guest speakers, and get-acquainted sessions. Mrs. David Mackintosh is sponsor, and Mrs. James McIntosh was president.

JR. AVMA AUXILIARY—TOP ROW: Helen L. Cooper, Virginia D. Rasberry, Frances J. Feeter, Elizabeth S. Hanshew, Phyllis Ward, Barbara Bergin, Janice Sis, Janet Early. SECOND ROW: Jacqueline Buckner, Marjorie S. Gofreed, Wilma Johnson, JoAnn Hudson, Mary Rumsey, Marge Kuttler, Margaret Goering, Betty Heath. THIRD ROW: Margaret E. McCullough, Hazel Boydston, Jane Kirkeminde, Sharlene Shuman, Carol Waddell, Fausta L. Kaiser, Ruth E. Leslie, Beth Wisecup. BOTTOM ROW: Shirley J Benedict, Rose M. Wasson, Nancy A. Brecheisen, Eleanor B. Rizek, Mary L. Heiser, Vera D. Page, Donna M. Worthington, Patricia A. Allen.

Club Members Conserve Wildlife

THIRTY-FIVE STUDENTS at K-State are members of the Kansas State Conservation club, one of the newer organizations on the campus. Various aspects of soil, water, and wildlife are studied by the group with the most emphasis on wildlife conservation. A quail feeding project was one of the outstanding events last year. The Conservation club's plans include plantings for wildlife cover. Otto Tiemeier is faculty sponsor. Jack DeForest was president.

THEATRICAL-MINDED STUDENTS may belong to K-State Players, which presents both major and minor plays for the entertainment of the public and for practical experience. A total of five points, earned by participation in productions, is the requirement for membership. The productions of the group are often noted in the National Collegiate Player's Magazine and the Kansas City Star. Frank C. Andrews was president, and Earl G. Hoover is advisor.

KANSAS STATE PLAYERS—TOP ROW: Ann Weathers, Shirley Johnson, Adele Nelson, Nancy Regnier, Mary Bosko, Charlotte Berkihiser, Norma Todd, Jeanie Hunter, Claudette Frank, Adelaide Rose, Sondra Barnes. SECOND ROW: Shirley Nelson, Patricia Casey, Wilma Glasco, Barbara Hunter, Genie Jern, Mary Bates, Dale Reneau, Lloyd Biggs, Bonnie Lillard, Jo An Berrigan, Edith Heil. THIRD ROW: Andy Bengtson, Gilbert Park, Lawrence Evans, Bob Nelson, Roger Sherman, Donald Hermes, Ann Shaw, Frank Andrews, Lindell Grauer, Sue Jackson, Sharon Diamond. FOURTH ROW: Ed Bowdon, Bruce Bellamy, Bill Yandell, James Reynolds, Myron Hayes, E. G. Hoover, Allen Kipper, William Rosenberger, Bill Varney, Dave Course. BOTTOM ROW: Dolores Srajer, Jayne Lee, Merleen Trout, Jone Kemp.

CONSERVATION CLUB—TOP ROW: Ronald Liebl, William Brown, Paul Miller, Delber Robb, Floyd Bayer, Dale Stead, O. W. Tiemeier. SECOND ROW: Edmund Martinez, Harold Chilson, Jim Flanders, Edward Fleming, Dick Bennett, Marvin Breithaupt, David Shearer. BOTTOM ROW: Earl Mayden, Harold Poe, Charles DeForest, Jack DeForest, Don Parker, James McLeland, Lawrence Wiltfong, Leroy Spade.

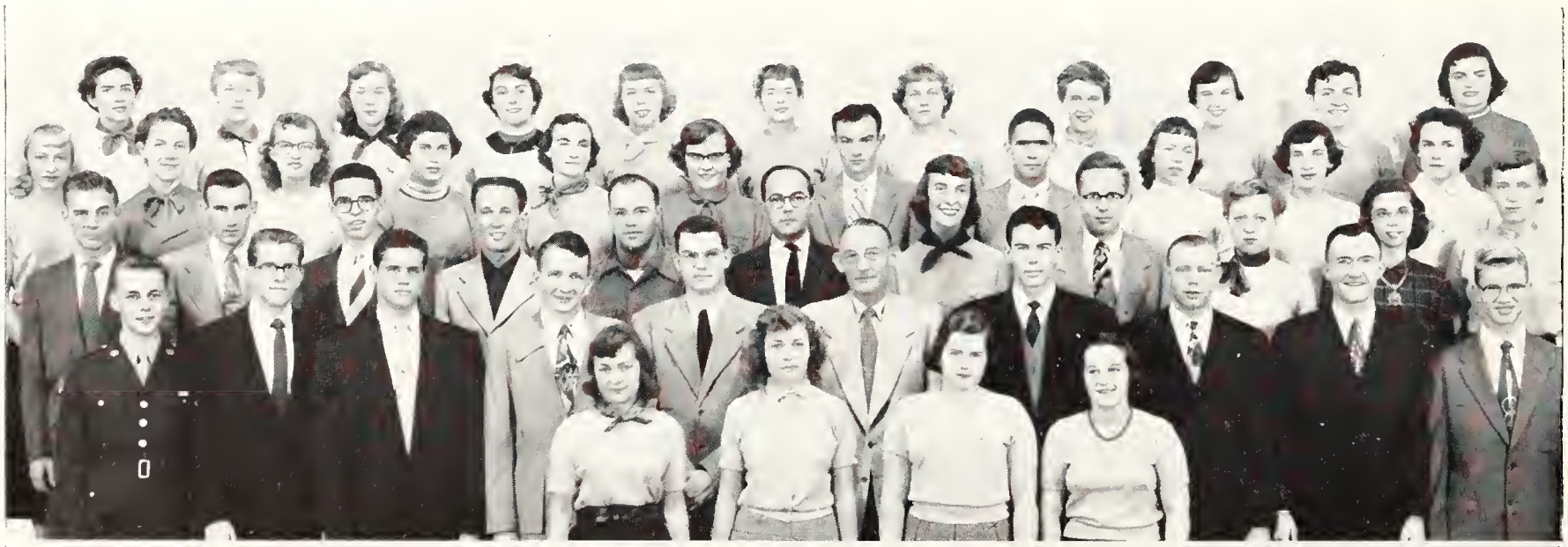

Whi-Purs Push Freshmen Pep

THE FIRST PAJAMA PEP RALLY ever held at K-State was successfully planned this year by the Whi-Purs. This freshman girls' pep organization, organized in 1951, has been given more and more responsibility in planning school pep functions. This year, together with the Purple Pepsters and Wampus Cats, the Whi-Purs built and decorated a pep club Homecoming float. The club also marched in the parade. They have part of the special cheering section at all football and basketball games, and take an active share in planning and carrying out all pep rallies.

The name Whi-Purs is a contraction of the school colors, white and purple. The members wear purple skirts and white sweaters at all pep functions. Membership, steadily increasing each year, now stands at about 200. Any freshman girl may join.

Whi-Purs was organized to promote sportsmanship, cooperation, pep, enthusiasm, spirit, and to represent the student body cheering section to other schools.

Marilyn McCready was president and Marilyn Tavares is faculty adviser.

WHI-PURS (1)—TOP ROW: Terrill, W. P. Martin, M. C. Smith, B. Hunter, N. L. Johnston, Chapman, Filbert, Newell, B. Lee, Leona Nelson, Kreft, Manson, Jean Walker. SECOND ROW: Berrigan, E. Parker, Kraemer, Guinty, A. Weathers, G. Michaels, C. Rusk, B. J. Miller, Jean Cox, Courville, Marler, Dicken. THIRD ROW: Poulter, I. Scott, Ruth Pickett, Hinman, Farrar, Marilyn Hoon, Marguerite Hoon, Harreld, G. Williams, C. Brooks, M. J. Anderson, Skupa, Hazlett. BOTTOM ROW: Janet Frey, J. Thomas, P. Walker, Foltz, V. Duncan, F. Ann Carter, Kemp, G. Gates, C. Henning, Lester, N. Brown, Londeen, McClelland.

WHI-PURS (2) — TOP ROW: S. Jensen, S. DeForest, S. Jolley, McCready, S. Dennis, Ellen Wolf, S. Garrison, Farthing, P. Green, Barbour, Mackintosh, S. Barnes. SECOND ROW: Eckert, Bunch, S. Jackson, Bearg, Burtis, Jacqueline Johnson, Janasek, N. Oltjen, Heil, Cochran, S. Talbott, K. Barton. THIRD ROW: C. Rawlings, Forbes, DePew, Ernst, P. Decker, E. Salter, J. S. Jackson, Joy, S. Diamond, R. S. Tucker, McCartney, S. Mueller, Tavares. FOURTH ROW: J. Cain, Burwell, Truelove, M. Perkins, Tetidrick, H. Henry, Sarvis, McNutt, Cobun, L. Olson, Williams, Theiss. BOTTOM ROW: L. E. Olson, Dooley, Joan Campbell, C. Lee, M. Rogers, Kohr, M. Seaton, M. Watkins, C. Frank, Regier, L. Cheatham.

WHI-PURS (3)—TOP ROW: Frohn, Stairrett, Fink, E. Douglas, Whitelaw, True, Elliott, Cowan, Westrup, Wettig, Barthuly. SECOND ROW: Brandon, Sondergard, Bounous, Wilkinson, Hosier, Miner, Randall, Hershberger, Ashley, Ransdell, Gress, B. Lewis. THIRD ROW: Lindeman, Seidler, Scott, Traywick, Mackie, J. Lewis, Mary J. Forbes, Ogburn, Jern, FitzGerald, Gray, Hutcherson, Hansbearry. FOURTH ROW: Skiver, Colburn, Dick, Griffee, Wonder, Goering, Calvert, Mears, Dierdorff, Ek, Natzke, Thompson. BOTTOM ROW: Winslow, Morrisey, Hiebert, Evans, Eversole, Boucek, Ottaway, Fobes.

Peppy Boys Join Wampus Cats

THIS YEAR THE WAMPUS CATS, along with the Purple Pepsters and Whi-Purs, sponsored the Homecoming parade. The combined pep clubs also entered a purple and white float in the parade.

The Greek-letter name of the Wampus Cats is Pi Epsilon Pi. It was founded before World War II by two men from Kansas university. Chapters were established at Kansas university, K-State, Nebraska university, and Washington university.

The 65 members of Wampus Cats help in the selection of cheerleaders. Together with the Purple Pepsters and Whi-Purs they plan, sponsor, and publicize all pep rallies.

Wearing dark purple sweaters and white duck pants, the Wampus Cats sit in a special pep club section at all games. Sometimes a large K is formed in the section by seating the Wampus Cats and Purple Pepsters in K shape, surrounded by Whi-Purs in white sweaters.

The only requirement for membership in Wampus Cats is to be a regularly enrolled male student of K-State. This year's president was Ed Drimmel. Dobby Lambert is the faculty sponsor.

The motto of the organization is "to promote sportsmanship and pep for the student body of K-State."

WAMPUS CATS—TOP ROW: John E. Dorst, John D. Turner, Duane I. Pickett, Richard D. Von Riesen, James A. Moore, Robert D. Mishler, Parker L. Stotler, Pete J. Patchin, Richard F. Salter, Franklin L. Young Jr., Ramon W. Jones, Irl L. Franklin. SECOND ROW: Harold C. Forrester, Terry E. Keefe, Norman E. Dederick, Robert D. Bowlby, H. Dennis Tatge, Norman R. Elliott, Don U. Smith, Rex W. Featherston, Gary M. Antenen, Duncan M. Erickson, Dick C. Reed, Dennis V. Darner. THIRD ROW: George Betz, Bob Wennerstrom, Ed J. Drimmel, Paul E. Jones, James R. Dreese, Lyle F. Templer, Edward P. Becker, Jim D. Marsh, George S. McCandless, Dale V. Logan, Lyle C. Maddux, Earl C. Johnston. BOTTOM ROW: David S. Adams, Scott A. Denison, Bob D. Lynch, Lavern Jones, Bill M. Burnett, Bob T. Newlin, Stephen L. Belt, Richard L. Wieland, Howard A. Petracek, Larry Petersilie, Ron R. Watters.

PURPLE PEPSTERS—TOP ROW: Mickey A. Ecord, Marie C. Eggerman, Sue E. Burke, Sue R. Shirling, Patricia McCluskey, Barbara A. Perkins, Joann E. LeGant, Bette I. Sherrell, Helen E. Johnson, Berdine Brunswig, Shirley V. Malcolm, Pat R. Rogers, Barbara J. Callen. SECOND ROW: Betty L. Brammell, Jane A. Denton, Kathleen Burns, Jo Ann Cary, Nita M. Madden, Dolores J. Achenbach, Judy C. Paustian, Norma A. Owen, Elizabeth A. Taylor, Marilyn G. Brett, Marilyn R. Moore, Betty J. Keiswetter, Jo Carstens. THIRD ROW: Dorothy E. Ernzen, Marie M. Ernzen, Charlotte McCormick, Lavina P. McCormick, Mary E. Douglass, Wanda I. Stalcup, Diana Siemers, Geraldine J. Goering, Vera K. Banman, Marjorie C. Williams, Sandra A. Tatge, Marian L. Hamilton, Judy F. Menehan, Sue J. McCormick. BOTTOM ROW: Serena Rankin, Joan V. Engle, Marjorie C. Godwin, Maryjo Lindblom, Nancy C. Stover, Beverly A. Larson, Janet Larson, Marbeth Hopmann, Sally Brown, Evelyn I. Strathman, Marilyn E. Morton, Glenna Y. Montgomery, Wanda C. Wurster.

Pepsters Whoop-It-Up At Ball Games

K-State's Purple Pepsters brought credit to themselves and to the College this past year when their national organization, Phi Sigma Chi, granted them permission to enlarge their membership from 64 to 100 because of the great interest in pep which is shown here at Kansas State.

All upperclass girls with at least a C grade point average, and an interest in the promotion of school spirit and pep, are eligible for election to membership in Purple Pepsters.

Among the more known activities of the group is their annual initiation ceremony in which new pledges and prospective members dress in anything from Santa Claus suits to replicas of the Kansas university Jayhawk and Little Bo-Peep. They gloriously parade the campus for a day, to the amusement of the active members and the rest of the student body.

Before each home football game, members of the Purple Pepsters meet with the pep coordinating committee of the Student Council and plan a pep rally complete with theme, such as the "Buffalo Barbecue" when K-State played host to the Colorado Buffalos. Another highlighting factor of the group this past year was the first pajama parade which was held the night preceding a home game. Prizes were given for the loudest pajamas and the event was so successful that the group hopes to make it an annual affair.

Three members of the local pep club attended the national Phi Sigma Chi convention which was held in Lawrence. Sandra Tatge, president of the local chapter, was elected vice-president of the national pep club organization. Eva Lyman is the faculty sponsor of the group.

BIG BUSINESS (above) is discussed by members of the home economics council. MORTAR BOARD (left) annually gives a scholarship dinner in the cafeteria. VETS (lower left) hear "how it is done" at AVMA meeting.

Special Sessions

Whether it is a speaker well-known in his field, a special banquet, or just a holiday party, organizations and clubs strive to provide varied programs for their members. To recognize outstanding freshmen and sophomores, Mortar Board has a scholarship dinner. The YM and YW have special study groups for religion, international relations, dating, marriage, and other topics of interest to the Y members.

TEA DANCE at Ft. Riley is planned by members of YWCA (lower left) with the Red Cross representative. VALENTINE'S DAY provided the theme for games and refreshments at the YM-YW mixer held in the Union (below).

BOOK THREE ··· *Competition from within the walls; competition from without; intramural or intercollegiate, it's the challenge that is*

ATHLETICS

Athletics

30
40

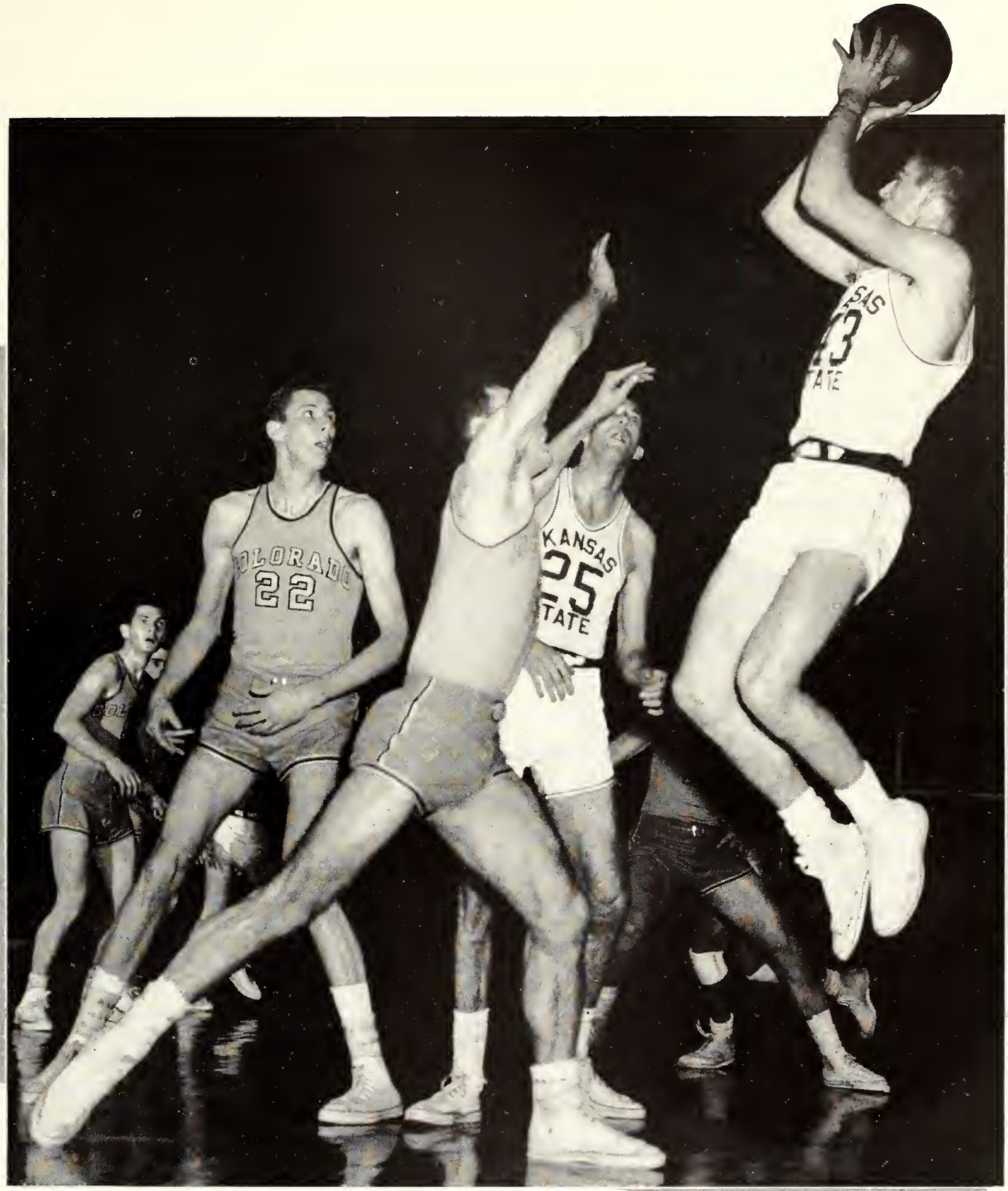

Kansas State takes the first shot as the Cats open their Big Seven conference race against Colorado's Golden Buffs.

Intercollegiate

Laurence (Moon) Mullins *(left)* checks over the books with assistant athletic director Fritz Knorr and ticket manager Frank Mosier *(right)*. As athletic director, Mullins oversees all athletics at Kansas State.

Threesome Coordinates Sports

Paving the way for a well-rounded program of athletics at the College is Laurence A. (Moon) Mullins, K-State's athletic director. Mullins has been athletic director for three years, coming here from St. Ambrose college at Davenport, Iowa, where he was head football coach and athletic director.

His job is to administer the intercollegiate athletic program in accordance with the rules and regulations of the College athletic council and the Big Seven conference. "Teach a boy to shoot square in athletic competition, and you've taught him to be a number one citizen," Mullins says.

The detailed function of the budget comes under the direction of Fritz Knorr, assistant athletic director and business manager. In addition to his responsibility of overseeing the maintenance of the athletic physical plant, Knorr was this year appointed wrestling coach to succeed Leon (Red) Reynard, who resigned last year.

All the headaches involved in the sales and distribution of tickets are assumed by Frank Mosier, athletic ticket manager. Mosier has been at this job since July, 1951. Each year an estimated 100,000 tickets are handled by his office for K-States sports.

Sports Publicity Helps Attendance

Paul DeWeese edits some final copy to be sent to many state newspapers.

No athletic program could be complete without a man to tell the fans what is happening, and that's the job of Paul DeWeese, K-State's sports publicity director. DeWeese took over the publicity reins this year. Stories, statistics, and football and basketball brochures written by DeWeese are sent to approximately 400 newspapers, radio and TV stations. The programs for home football and basketball games are also prepared by the publicity director.

Good attendance is partially a result of a good sports publicity office, and this year football attendance soared to a record high of 22,500 spectators for the K-State-Oklahoma Homecoming game.

The ten men on the athletic council formulate the College's athletic program and policies. The council is composed of two students, two alumni, and six members of the College staff. The members are appointed by President McCain upon the recommendation of the students, faculty, and alumni.

This year the council hired Fred (Tex) Winter as the new basketball coach to replace Jack Gardner, kept Bill Meek at K-State as head football coach after he had been offered a pro-coaching job with the Edmonton Canada Eskimos. At that time they also raised the number of football scholarships from 75 to 85 and increased the salaries of all the football coaches. With the resignation of Keith (Dobbie) Lambert as assistant basketball coach at the end of the 1953-54 season, the council hired Howard Shannon, former K-State all-American, to fill that position.

Athletic Council Members—W. R. Kimel, Bob Featherston, Ken Gowdy, R. I. Throckmorton, Laurence Mullins, M. A. Durland, Henley H. Haymaker, A. B. Cardwell. Evan Griffith, and Harry Miller are not in the picture.

WINNING team of football coaches are Bernard Mertes, Clyde Van Sickle, Bill Meek, Don Stehley, John Cudmore, Royal Price.

UP FROM the Big Seven football cellar to second place came K-State, under the direction of head football coach Bill Meek.

Meek Coaches Cats to a 6-3-1 Record

"OREGON'S Len Casanova did the mostest with the leastest. Notre Dame's Frank Leahy did the mostest with the mostest, and Kansas State's Bill Meek did the mostest (period)." So wrote Bill Schroeder in the Football Digest a few months ago.

Mr. Schroeder's remark could be used to describe the opinion of Kansas State students, faculty, and alumni as they watched Bill Meek guide the Cats through the football season to a record of six wins, three losses, and one tie. It was the best season since 1934.

Next to the beginning dust bowl, the winning ways of K-State's football team was probably the most talked and written about happening in Kansas. Editorials appeared in papers around the state hailing the success of the Cats on the gridiron. Old grads who had almost forgotten their allegiance to Kansas State suddenly came alive with the knowledge that they were affiliated with a winner. In short all the Cats, young and old, had a fine feeling.

Records fell right and left as the team finished in a tie with Missouri for second place in the Big Seven with a 4-2 conference mark.

For the first time in K-State grid history, the squad received a United Press rating, getting tagged as the 23rd best team in the nation at the four-week

It's the Winningest Team Since 1934

mark of the season. The next week, the Wildcat eleven jumped up into the top football 20, this time in the 18th spot.

Final NCAA statistics showed that K-State had the seventh best pass defense in the country, topping all other Big Seven schools in that department.

The Wildcats opened the season by mauling Drake, 50-0, before 11,000 fans. Veryl Switzer got the season off to a good start when he grabbed a Drake punt on the K-State seven-yard line and ran 93 yards for

1953 FOOTBALL RECORD

Kansas State	50	Drake	0
Kansas State	13	Colorado A&M	14
Kansas State	27	Nebraska	0
Kansas State	20	Iowa State	14
Kansas State	28	Colorado	14
Kansas State	21	Wichita	0
Kansas State	0	Oklahoma	34
Kansas State	7	Kansas	0
Kansas State	6	Missouri	16
Kansas State	26	Arizona	26

1953 FOOTBALL SQUAD—TOP ROW: Kenny Righter, student manager; Bernard (Bus) Mertes, assistant coach; Clyde Van Sickle, freshman coach; Bill Meek, head coach; John Cudmore, assistant coach; Royal Price, assistant coach; Don Stehley, assistant coach; and Laurence (Porky) Morgan, trainer. FIFTH ROW: Ted Heath, Paul Crandell, Wilbur Stocks, Doug Foreman, Ralph Waite, Ken Ellis, Neil Kolterman, Bob Whitehead, Burt Schmidt, and Don Hedges. FOURTH ROW: Jim Rhoades, Jon O'Connor, Darrel Gale, Kenny Long Jim Logsdon, Cecil Keith, Bob Moore, Bob Hilliard, Roger Orban, Arlan Frerking, Frank Rodman, and Donnie Parsons. THIRD ROW: Leroy Ciboski, Al Karetski, Bob Pernu, Charles Zickefoose, Kerry Clifford, Clair Simpson, Cletis Wilson D. D. Lowell, Leroy Bosco, Eldon Zeller, and Dick Swengel. SECOND ROW: Ed Linta, Ron Marciniak, Jim Furey, John Klbecka, Ron Nery, Bernie Dudley, Cecil (Corky) Taylor, Larry Hartshorn, Doug Roether, Bob Dahnke, Jim Rusher, and Tom Smith. BOTTOM ROW: Earl Meyer, Veryl (Joe) Switzer, Ed Pence, Ken Gowdy, Tom O'Boyle, Price Gentry, Bob Balderston, Gerald Cashman, Ron Clair, Dean Peck, Joel Berry, and Jack Chilton.

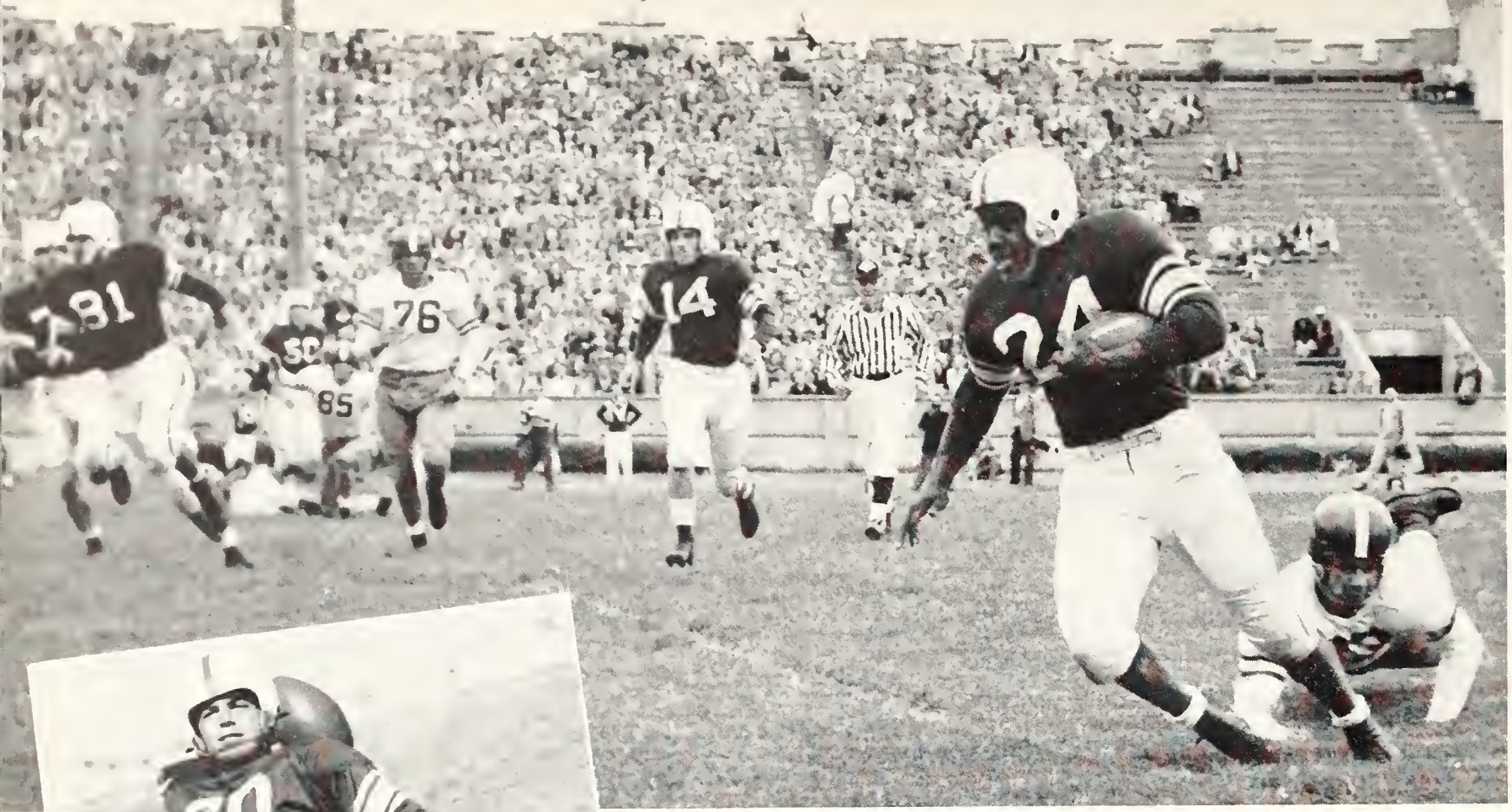

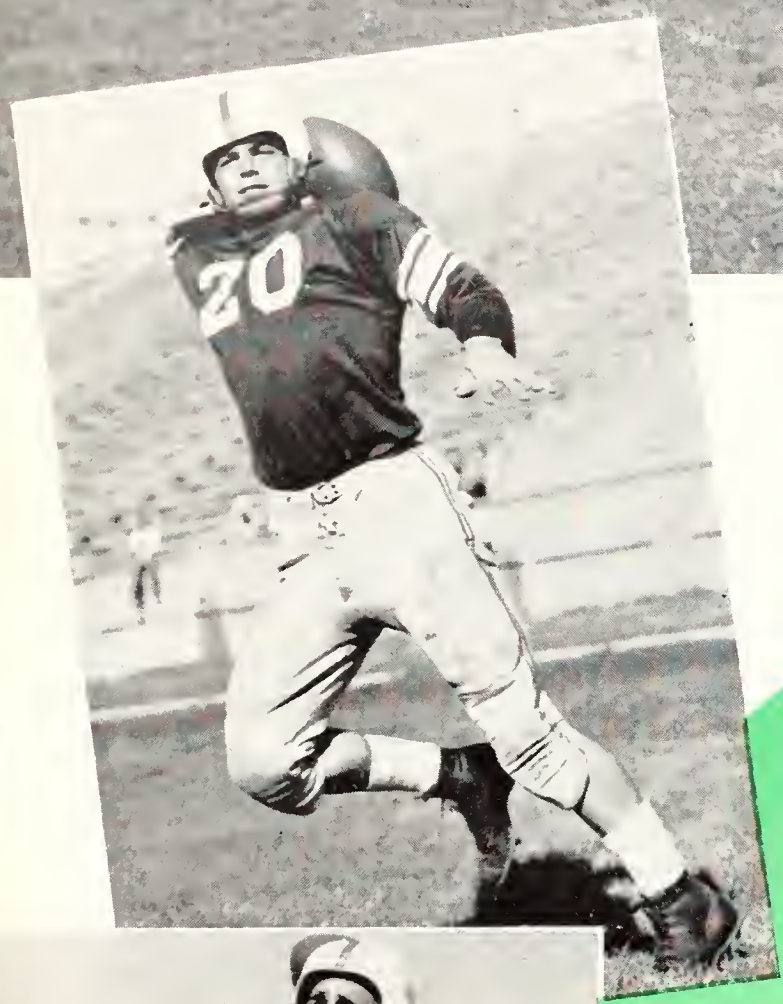

Joe is on his way to score K-State's first touchdown in the NU game. Bob Dahnke (14) and Ed Pence (81) help clear a path.

a first-quarter touchdown. The run erased the school record for the longest punt run-back set in 1949 when Ross Estes ran one back 76 yards.

On the following Saturday, K-State lost to Colorado A and M, 14-13. In the final minute of the first half, the Cats recovered an Aggie fumble, and Bob Dahnke flipped a pass to end Paul Crandell to go out in front.

The Aggies tied it up in the third period with a touchdown pass good for three yards, but in the same quarter, Corky Taylor

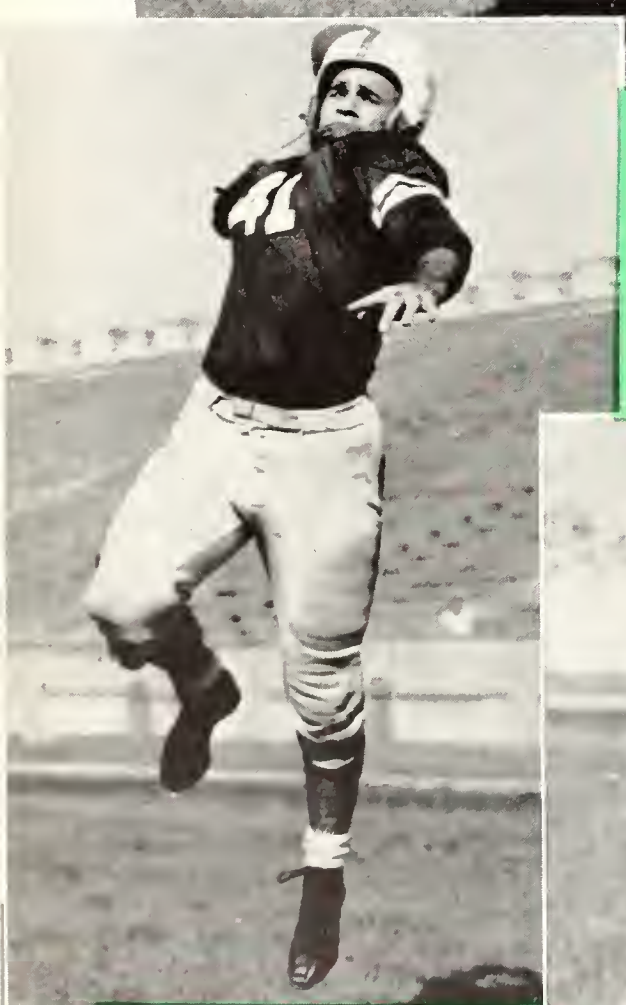

Relieving Switzer and Taylor at right half was Kenny Long *(upper left)*. Bernie Dudley at left half was seventh in conference punting. At left guard on the second team was Bob Hilliard. Al Karetski *(right)* also played guard.

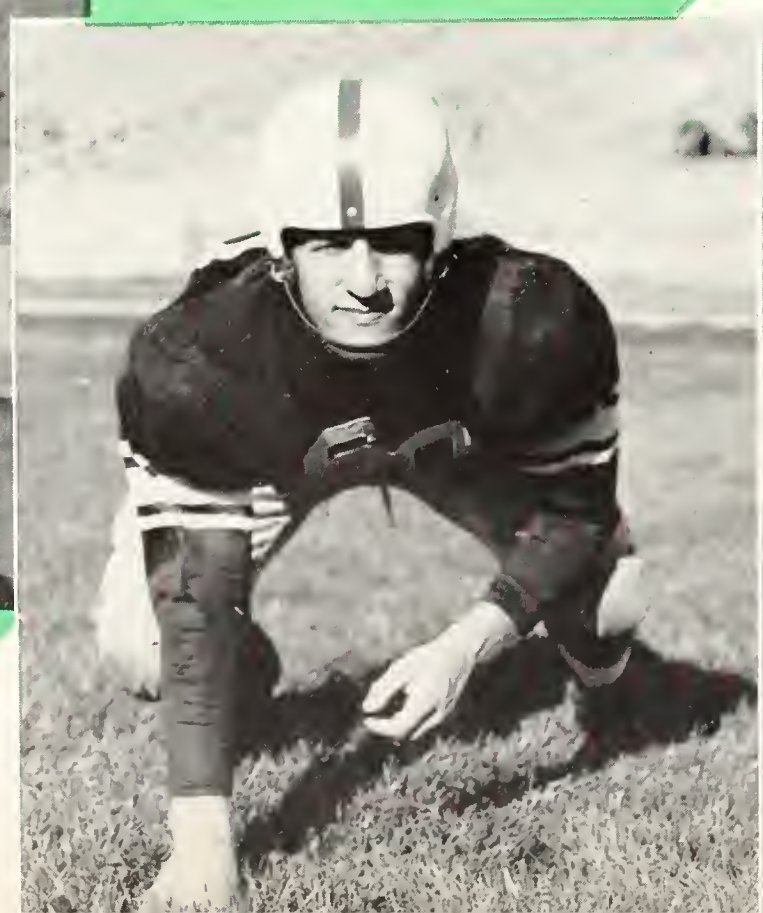

Earl Meyer *(upper left)* was always tough at tackle. At the second string center slot was Jim Furey with Ron Clair *(upper right)* playing right tackle. Eldon Zeller *(lower right)* played left halfback for K-State.

galloped 35 yards for a K-State TD. Colorado A and M cinched the game with a last-period tally and extra point.

Wildcat fans went wild when K-State shutout Nebraska 27-0. The Cats accounted for two touchdowns in the second quarter to start the scoring.

Four seconds after the start of the fourth quarter, Taylor took a pitchout on the Nebraska two and scored. A Nebraska fumble on their 41 set up a Bob Whitehead touchdown pass to Ed Pence. The extra point try was fumbled, but Taylor swept up the ball and ran it over.

Bernie Dudley tries to get away from a lot of trouble as he skirts around right end in the Drake game.

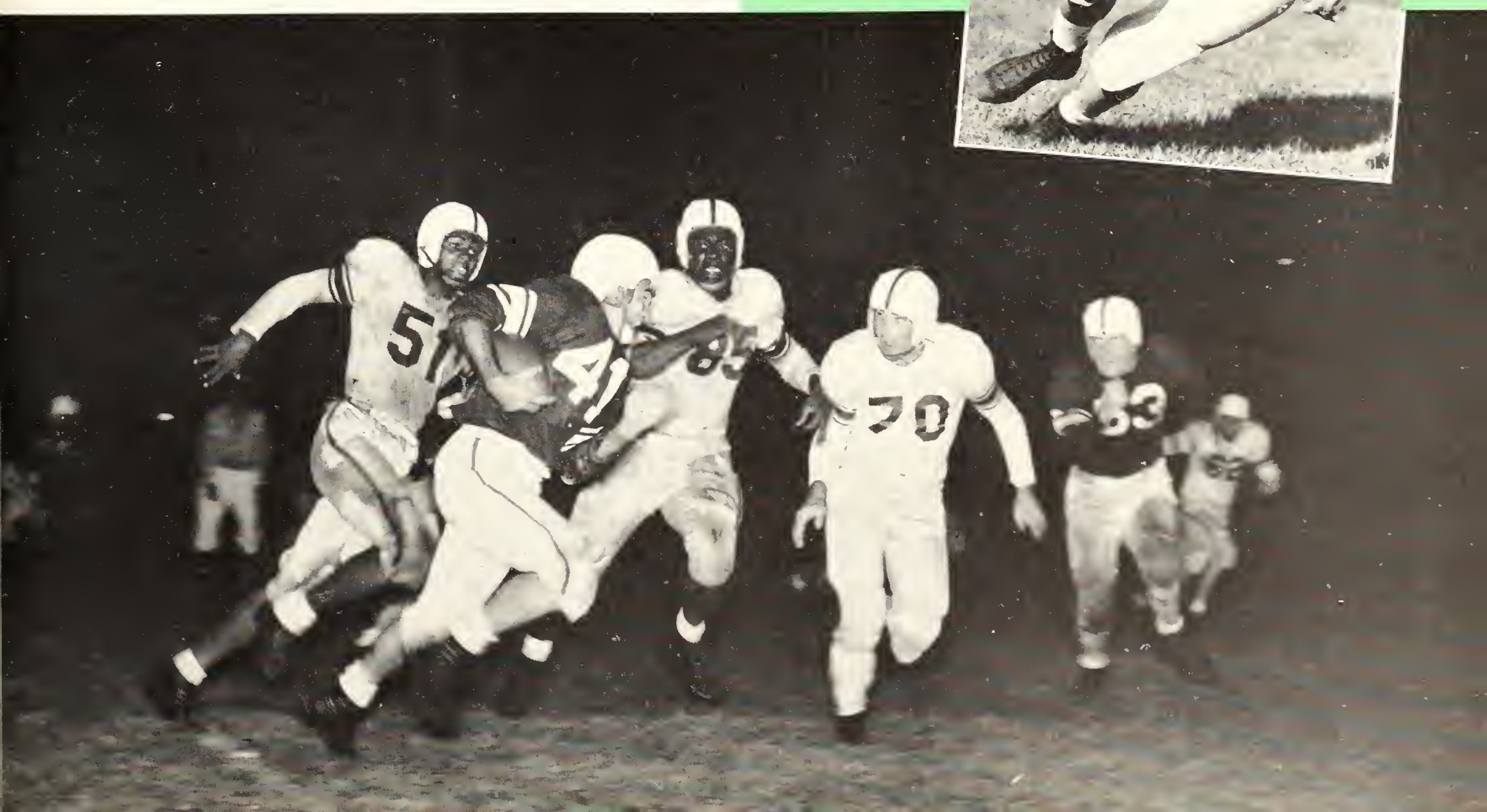

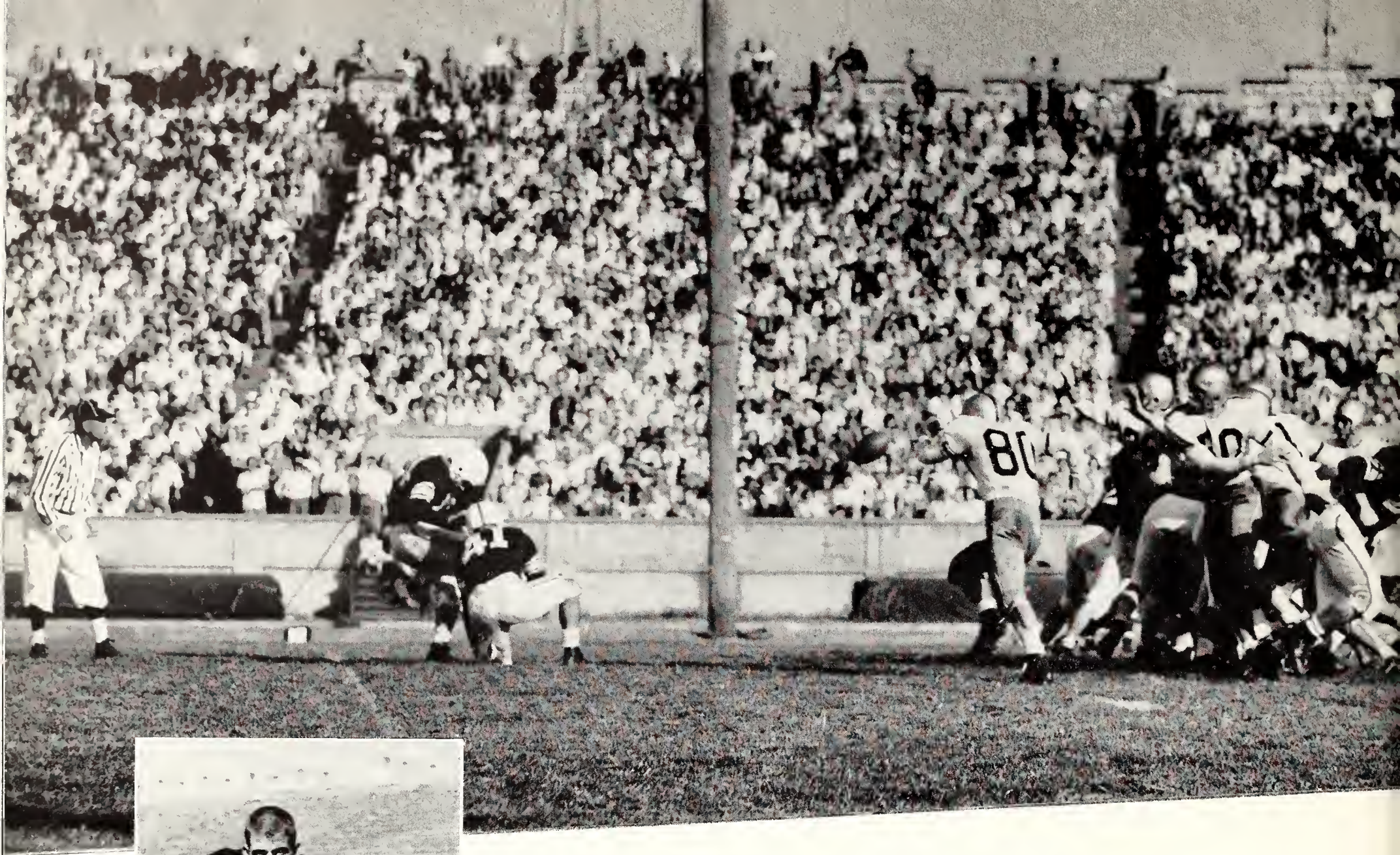

An extra point is added to the Cats' score in the Colorado game. Dudley held the ball while Dahnke did the booting. Larry Hartshorn *(left)* moved up to play second string tackle by the middle of the season.

The Cats Sink the Cyclones

Iowa State was the next victim to fall before the Cats. Long runs monopolized the Wildcat scoring as Whitehead tallied first with a 43-yard dash in the second frame. A one-yard buck by Bob Balderston accounted for the next touchdown in the third quarter and a long run by Taylor ended in paydirt for the Cats.

One of the best plays of the season came against Colorado as the Cats continued their unbeaten conference record with a 28-14 win. Midway in the second quarter the Cats had the ball on their own 36, fourth down, and 17 yards to go. Taylor faked a punt and sped 64 yards to the goal line.

Price Gentry *(left)* played guard, and Bob Dahnke was the top quarterback.

Top level strategy is being planned in the conference between coaches Cudmore and Meek. Ken Gowdy *(above)*, starting center for the Wildcats, added scholastic honors to those which he won on the football field.

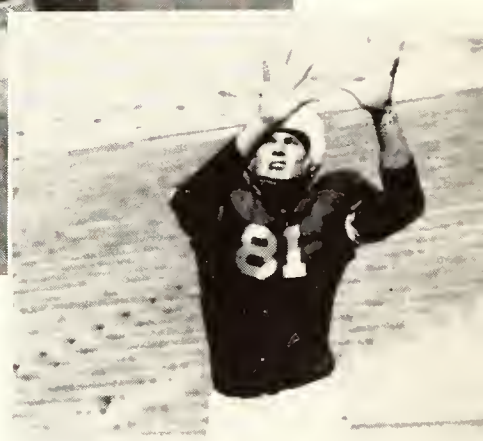

Ed Pence *(right)* was the main performer at left end. Ron Nery *(bottom)* played tackle.

All Cat 6-Pointers Come on Long Runs

All of the scoring for K-State came on long runs. The initial score came on an 80-yard punt return by Switzer, followed by Taylor's 64-yard gallop and Dahnke's 53-yard scoring jaunt. Early in the fourth quarter, Ed Pence booted a spectacular 38-yard field goal that barely cleared the crossbars.

The final score came on an end run by Switzer that netted 60 yards and six points.

A third shutout was registered by the Cats as they topped Wichita university, 21-0. Going into the contest, K-State ranked second in the nation in rushing, and Wichita was third in defense.

Despite the Shocker defense, the Wildcats' offense proved too much. With the game five plays old, Gerald Cashman went over from the seven.

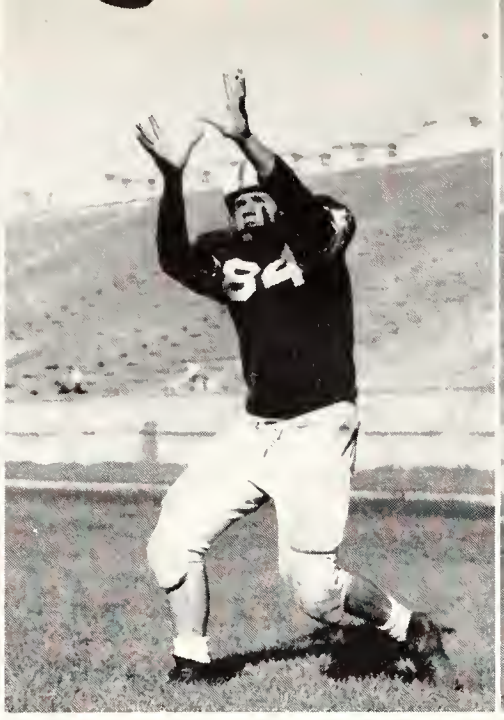

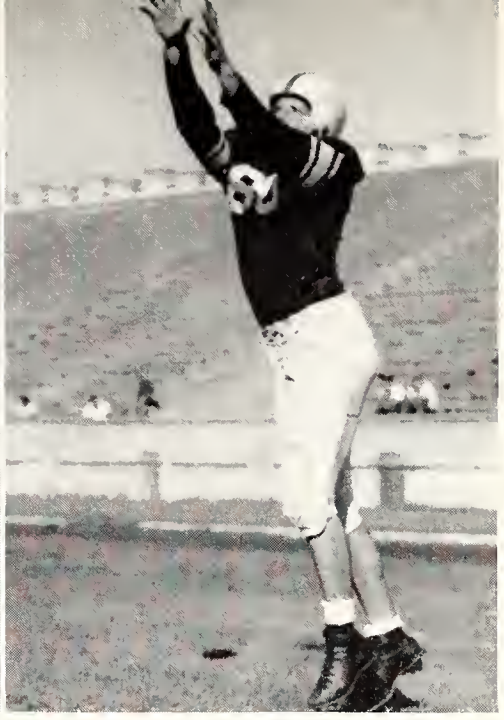

Veryl Switzer *(left)* was the team's top scorer and ground-gainer. Giving the Cats' passing attack downfield punch were Ed Linta and Paul Crandell *(right)* who both played end.

JOE MAKES GOOD

Veryl (Joe) Switzer *ended his senior season at Kansas State by doing just about everything a football player can do.*

He led the Big Seven conference in punt returns and was third in the nation in that department. Joe also tied for second place scoring honors in the conference.

The AP and UP selected Joe for their first all-conference teams. The midwest chapter of the Football Writers Association of America elected him the Outstanding Back of the Midwest.

Climaxing his collegiate career, Joe crashed over for two touchdowns and led the West all-stars to a 31-7 victory in the Shrine game.

It was a high spiraling kick—Joe caught it on the twenty, cut out for 80 yards, and scored his second TD against CU. Wilbur Stocks *(right)* played end for the Cats.

Faked out are the Golden Buffs as junior halfback Corky Taylor speeds for the goal stripe 64 yards down field. Taylor took the ball, faked a punt, then completely outsmarted eleven opposition players.

A Dark Two Hours Spent With OU

The first conference defeat for the Cats, came at the hands of Oklahoma to ruin the Homecoming celebration. The Sooners, who later whipped the nation's top team, Maryland, in the Orange bowl, had little trouble drubbing the Cats, 34-0.

Oklahoma scored in every quarter and marked up 24 first downs while the Cats were getting 10. The Cats almost broke into the scoring column but the clock ran out, as a pass took the Cats to the OU two.

The final win of the season was a 7-0 game with Kansas. It was the first win over the Hawks since 1944. Fumbles marred a game played in a freezing drizzle and snow. K-State's only score came on an 11-yard run by Bernie Dudley.

Dean Peck *(left)* was the top right guard until sidelined with an injury. Ron Marciniak strengthened the line at tackle. Playing in the fullback slot was Doug Roether with Tom O'Boyle *(right)* at left guard.

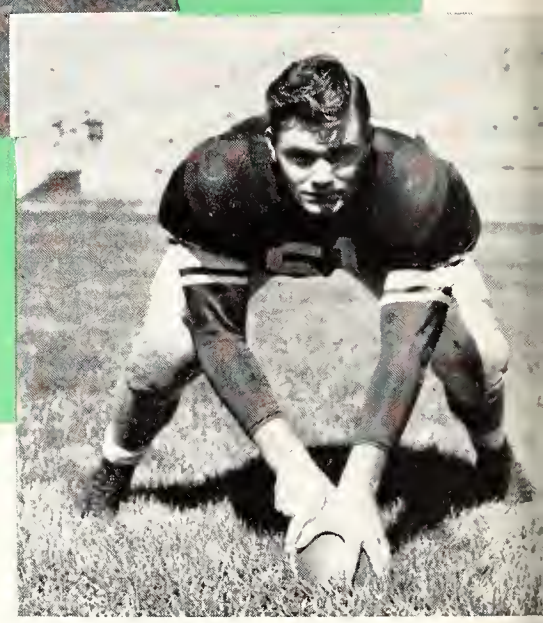

Ed Pence slams down a Wichita ball carrier. Charles Zickefoose *(right)* played center and tackle his sophomore year.

Teamwork Stops Shockers

Late in the last quarter, the Jayhawks ran the ball to the K-State 1-yard line for a first down. Two Jayhawk halfbacks, Don Hess and John Anderson, tried to get that one yard, but couldn't make it over. Then, coach Jules Sikes sent in a substitute and a delay-of-the-game penalty put the ball back to the six. On the next play Ken Gowdy broke through to capture a KU fumble.

Missouri proved too tough for the Wildcats, as the Tigers won, 16-6, in the Cats' final conference tilt. The lone K-State score came late in the third quarter with Taylor going over.

Corky Taylor *(left)* at halfback was a scoring threat, and Tom Smith aided the cause at tackle. Gerald Cashman *(right)* was another of the Wildcats' starting backfield men.

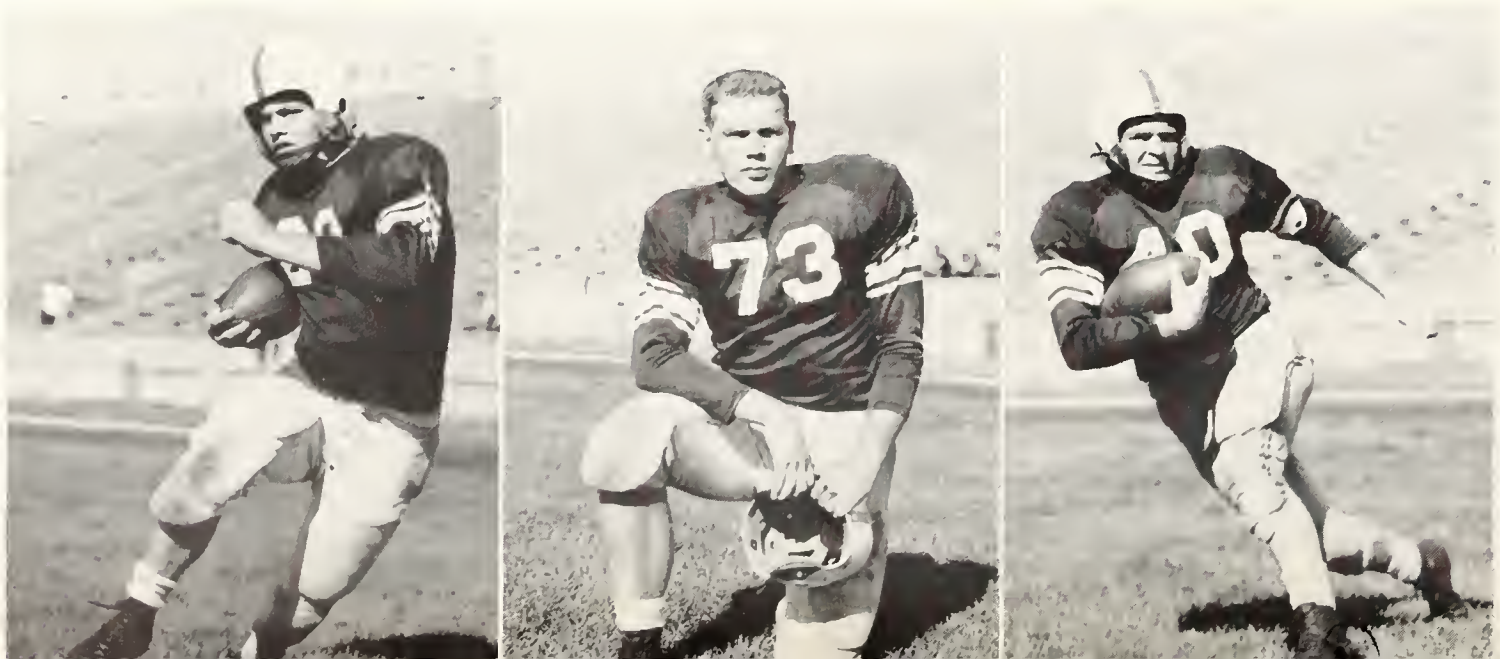

Bob Whitehead ***(left)*** **was the second man at quarterback, and Cletis Wilson played at right guard.**

A Tie Ends Grid Season

A 26-26 tie with Arizona ended the '53 grid season. Switzer carried the lion's share of the scoring with two touchdowns, both on long runs. He took a screen pass from Dahnke and rambled 55 yards for a score; then returned a kickoff 82 yards for another Wildcat tally.

The Wildcats were well represented in post season sectional games. Gowdy, Pence, Balderston, and Earl Meyer were selected to play in the North-South game at Miami, and Meek was named assistant coach of the North Squad.

Switzer played in the East-West Shrine game, and O'Boyle played in the Blue-Gray game at Montgomery, Ala. Dean Peck also received an

Running the ball for Oklahoma ***(below)*** **is Buddy Leake, 22. Burt Schmidt** ***(upper right)*** **was a guard, and playing end was Bob Smith.**

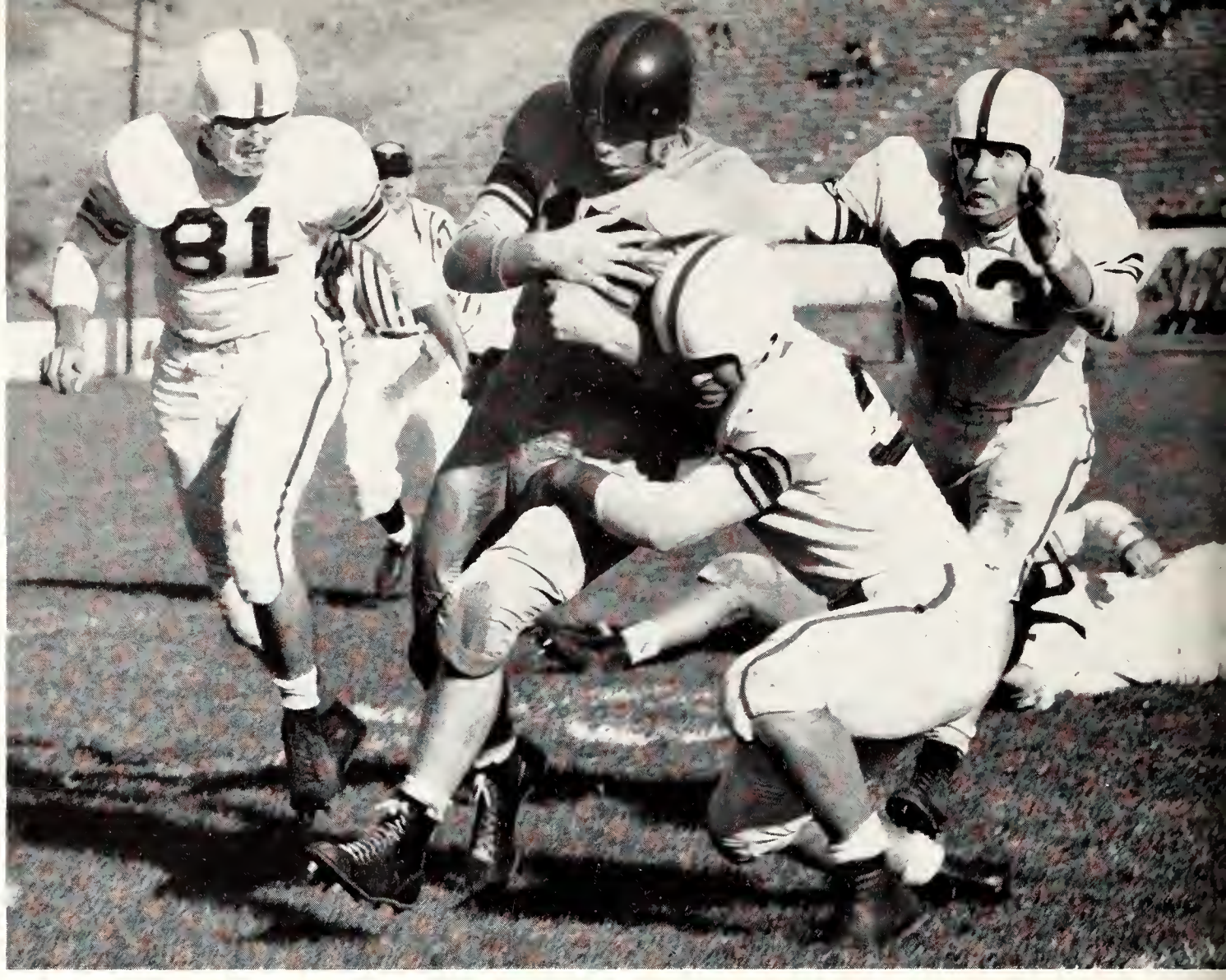

Doug Roether (30), O'Boyle (63), and Pence (81) combine forces to bring down a Missouri halfback.

Seven Cats Win Conference Honors

invitation to play, but turned it down because of a shoulder injury.

The Associated Press and United Press selected seven Wildcats for conference honors. The UP picked O'Boyle and Switzer on the first team, Gowdy and Pence on the second team, and Taylor and Ron Marciniak on the third team. The AP gave first-team honors to Pence and Switzer, second team to Gowdy and O'Boyle, and third team to Dahnke and Marciniak. Receiving AP honorable mention were Ed Linta, Meyer, Peck, Taylor, and Balderston. Gowdy was named on the second all-American academic squad.

Several Wildcat gridders ranked high in the final conference statistics. Switzer was tops in punt returns with a 31-yard average, tied for second in scoring, and took fourth in ball-carrying and pass-receiving. Corky Taylor was the fifth top ball-carrier, and Balderston took 13th.

In the passing division, Dahnke was the Big Seven's third best passer with teammate Bob Whitehead ranked number 12. Bernie Dudley added to the laurels as the seventh best punter.

K-State was the second best ground-gainer in the conference with a total of 2,884 yards, 2,274 rushing and 610 passing.

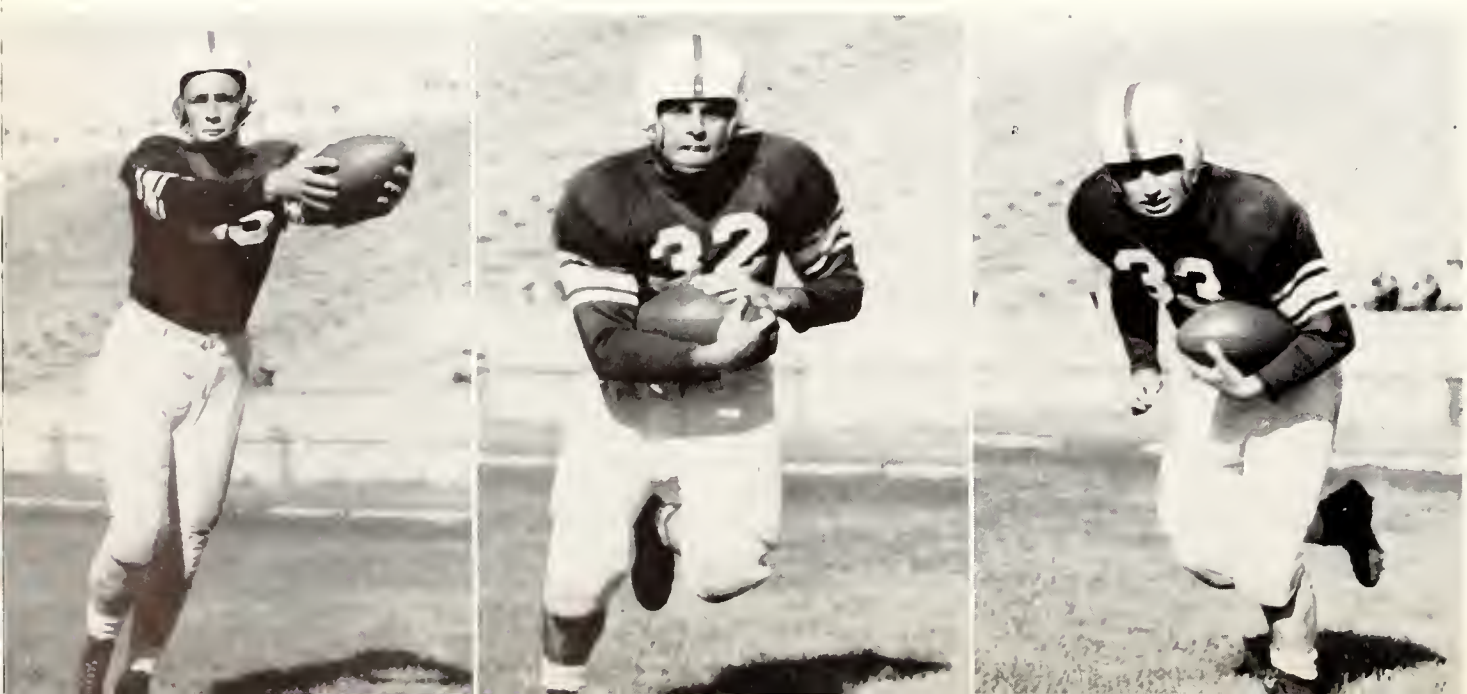

Doug Foreman *(left)* was a reserve end while Bob Balderston was the top fullback. Jim Rhoades *(right)* added to the depth of the same position.

Depth Deciding Factor, Meek Declares

K-State Students Find Football Game, Vacation Are a Wonderful Surprise

Switzer, Pence All-Big Seven

Wildcats Roll at Will Over Jayhawks, Cinch Tie for Second in Loop

Cats Rated 23rd in U. P. Poll; Irish Still Topping Nation

Cats, Hawks Share Lead in Big Seven

Cats Cause Comment; Tied For First in Loop

Cats High in Records, Have Bypassed '52 Mark

A&M President Praises K-State's Football Team

Scrappy Cats Rate As Our Champeens

Cats Top Shockers; Look to OU Clash

Headlines and post season invitations were showered upon the Wildcat football team as a result of KSC's winning pigskin performance. Seven K-Staters participated in post season games. Guard Tommy O'Boyle played in the Blue-Gray game at Montgomery, Ala. Ed Pence, end, Earl Meyer, tackle, Ken Gowdy, center, and Bob Balderson, fullback, followed Bill Meek to Miami for the North-South game, in which the K-State coach was an assistant. Halfback Joe Switzer was co-captain in the East-West Shrine game in San Francisco.

Cats Move Up To 18th

'Cats Share Second

Corky Taylor Breaks School Rushing Record

Drought May Be Over With Cats' Second Win

Head man of Kansas State basketball is Tex Winter who came from Marquette university this year.

Wildcats Finish

Plagued with injuries and the task of finding a replacement for all-American center Dick Knostman, Tex Winter and the Kansas State basketball team barely managed to finish the season with a better than .500 mark with 11 wins and 10 losses.

Under the direction of Tex Winter, who replaced Jack Gardner upon the latter's resignation to go to Utah, the Cats tied the Cornhuskers of Nebraska for fourth place in the Big Seven.

Just as junior center Jerry Jung started giving impressions of taking over the pivot spot, he broke a bone in his leg and was out for the remainder of the season. Shortly after the half-way mark in basketball play, Jesse Prisock was sidelined by a severe charley horse in his leg. Jesse was only used in a limited capacity during the Cats' last five games.

Going into the final games of conference race, the Cats lost or partially lost the services of J. R. Snyder and Jim Smith. Snyder was put to bed with a case of glandular fever and Smith suffered an internal injury during a game. All the players recovered by the time the season was over but their loss had hurt the Cats' playing ability.

"There's the toss, the second half is underway," says the announcer as Roger Craft, 44, and Bill Brainard, 7, of Kansas jump. Gene Stauffer, 40, Harold Patterson, 22, and Len Wilson, 50, await the tip.

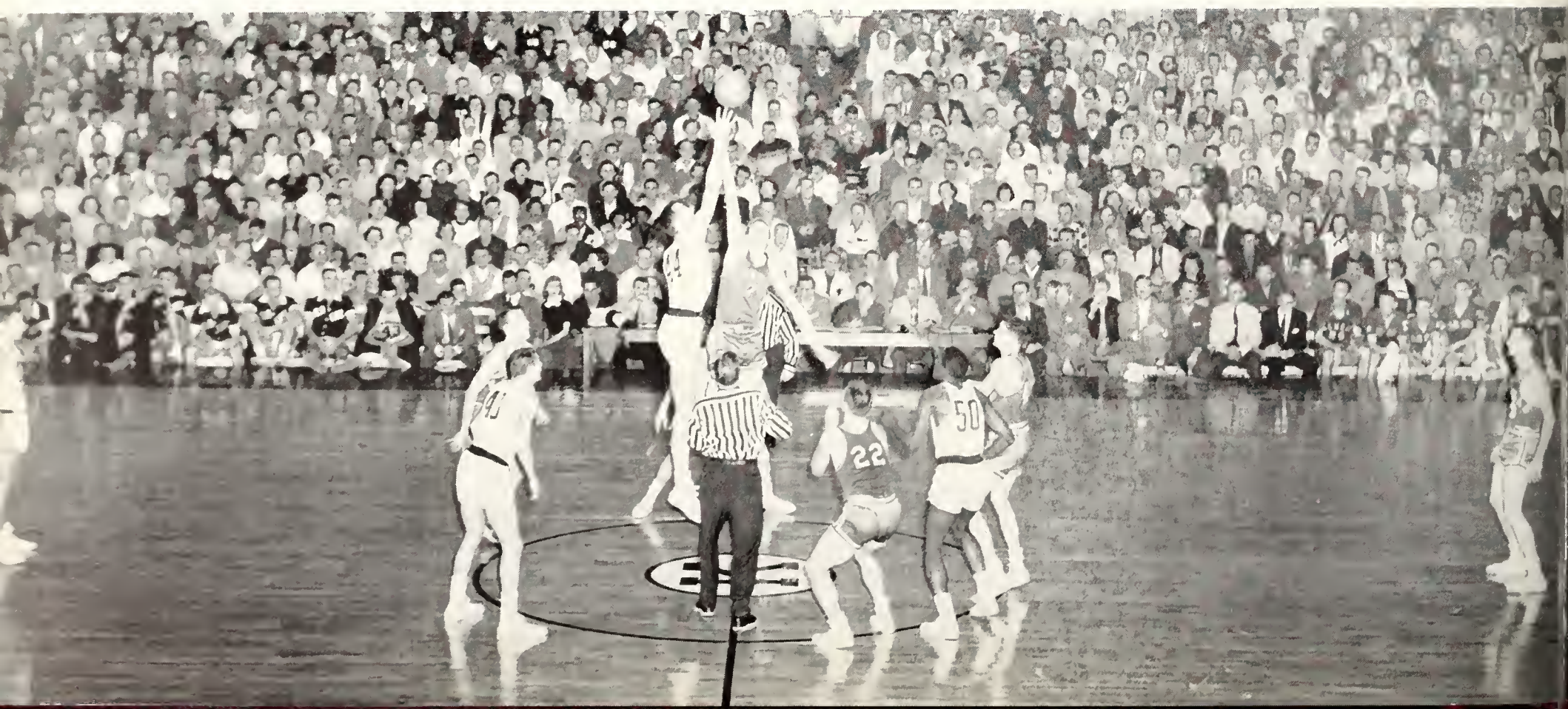

Season Above the 500 Mark

The Cats started off the season with a win over Denver university, 70-41. K-State had little trouble hitting 21 field goals and 28 free throws. Jim Smith led the scoring parade with 13 points.

Indiana was the next opponent, and the Hoosiers lived up to their high national ranking by dumping K-State, 92-66. Early in the first quarter, Indiana swished through 16 points in 2 minutes.

The Hoosiers' all-American Don Schlundt tallied 16 points in the first quarter, sat out nearly two quarters of the game, and ended the game with 25 points. Jesse Prisock was high man for the Cats with 16 points.

Gene Stauffer, 6-foot guard, broke the scoring record for K-State guards against Wyoming to lead the Wildcats to a 76-69 victory. Stauffer hit 26 points to eclipse his own mark of 24 points set in the 1952-53 season.

Wyoming threatened in the third quarter after K-State had led by six points at the half. But with

1953-54 BASKETBALL RECORD

Kansas State 70	**Denver**	**41**	
Kansas State 66	**Indiana**	**92**	
Kansas State 76	**Wyoming**	**69**	
Kansas State 74	**Washington**	**64**	
Kansas State 87	**Washington**	**76**	
Kansas State 74	**Nebraska**	**78**	
Kansas State 81	**Washington**	**75**	
Kansas State 98	**Iowa State**	**77**	
Kansas State 63	**Michigan State**	**78**	
Kansas State 66	**Colorado**	**60**	
Kansas State 76	**Colorado**	**79**	
Kansas State 75	**Nebraska**	**88**	
Kansas State 62	**Kansas**	**65**	
Kansas State 71	**Missouri**	**75**	
Kansas State 63	**Oklahoma**	**53**	
Kansas State 56	**Iowa State**	**60**	
Kansas State 91	**Nebraska**	**70**	
Kansas State 62	**Iowa State**	**64**	
Kansas State 74	**Kansas**	**85**	
Kansas State 79	**Missouri**	**78**	
Kansas State 90	**Oklahoma**	**68**	

1953 BASKETBALL SQUAD—BACK ROW: Dobbie Lambert, assistant coach, Dan Schuyler, Nugent Adams, Jim Smith, Jesse Prisock, Jim Frary, Jerry Jung, Joe Powell, Bob Brazil, Dick Stone, Dick Thompson, Tex Winter, head coach. FRONT ROW: Bob Smith, J. R. Snyder, Norman Brandeberry, Jim Tangeman, Bill Kohl, Warren Bullock, Gene Stauffer, Perk Reitemeier, John Wilson, Jerald Draney, Kent Poore, Gregg Williams, student manager.

NU Stops Cats in KC

about three minutes left in the third quarter, the Cats rallied to go ahead by 11 points at the end of the frame.

Going into the holiday games, K-State was tied for 19th in the United Press ratings. In two games with Washington, K-State won by easy margins of 74-64, and 87-76.

At the Big Seven pre-season tourney the Cats were beaten out the first round by Nebraska, 78-74. In the consolation bracket, the team beat Washington for the third time of the season, 81-75; and whipped Iowa State, 98-77. This was the highest score for the year by the Wildcats.

The high point of the tourney for Cat fans was Jerry Jung's surge of points in the last two games. Against Washington, he hit 15, and in the last game he gathered 14 despite a leg injury. It looked like Tex had found a center.

Sophomore Joe Powell was one of the three Wildcats to hold down the center position.

Jesse Prisock was the top Cat scorer and was 19th in the country in free throws.

Jesse Prisock, 43 *(below)*, hits a setup as Jim Smith, 22, rushes up for a possible rebound with Missouri players Bob Reiter, 35, Bob Schoonmaker, 41, and Med Park, 32.

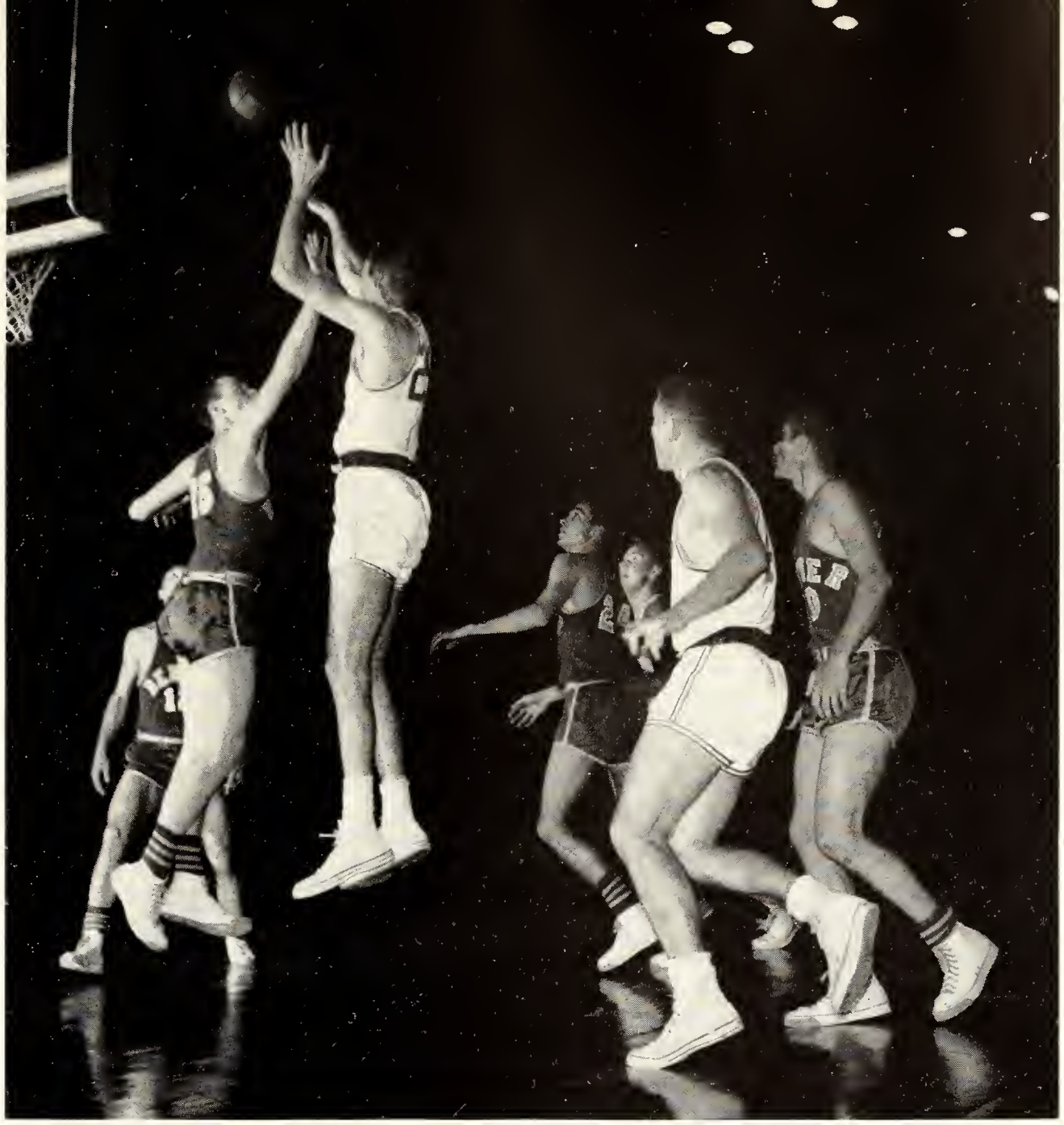

JERRY JUNG, 25, goes up for a jump-shot as Gene Church, 15, of Denver tries to block it. Kent Poore, 4, is in the foreground.

ALTHOUGH not a starter, Warren Bullock aided the team with his performance at guard.

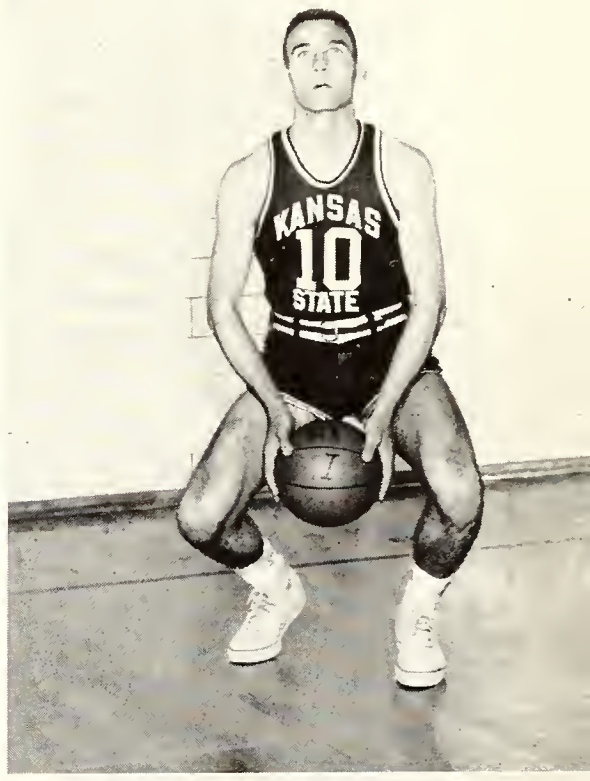

Cats Beat Buffs in Opener

Prisock was the third highest scorer of the tournament with 61 points. The Cats made more field goals, 98, and more total points, 253, than any other team at the tournament.

The worst defeat in Field House history was handed the Cats by Michigan State, 78-63. The first quarter was fairly even, but in the second period, the Spartans began hitting and went ahead, 42-34.

Although the Cats tried to rally in the last quarter, it was to no avail as the Michigan State five stalled out the ball.

Colorado fell before the Cats as they opened conference play with a 66-60 win. Jung, back after a leg injury, took high scoring honors with 18 points hitting eight field goals and two free throws. With a six-point lead in the last quarter, K-State began stalling the ball. J. R. Snyder and Kent Poore, both sophomore guards, made the fans stand up and cheer with their fine dribbling and control.

A FIRST-STRING guard, Gene Stauffer always posed a scoring threat for the opponents.

Len Wilson, 50, pushes one up against Kansas with Harold McElroy, 19, giving him trouble. Kent Poore *(right)* was a set-shot artist at guard.

J. R. Snyder gave the Cats plenty of hustle at guard.

Tex Almost Outwits Phog

The Cats dropped another game to Nebraska, 88-75. After being in front at the end of the first quarter, 24-18, the Cats' pace slackened considerably, and Nebraska went ahead at the half, 42-38. Gene Stauffer again went over the 20-point mark hitting 23.

Coach Winter pulled a new trick from the hat against Kansas and the venture almost ended in victory for the Cats. K-State dropped its normal fastbreak brand of ball to use a slower, ball-control method. The game was close and the lead changed hands eight times, but KU was ahead, 65-62, at the final gun. The largest crowd of the season was on hand to see the two teams clash.

The K-State hardwood five lost another close one to Missouri the following week, 75-71. Prisock led the Cats with 25 points, one of his best

Sink Sooners at Norman

performances of the season. He hit five points in the last quarter to spark a K-State rally, but fouls by the Cats gave the game to Mizzou as the Tigers failed to hit a field goal the last quarter.

After being behind, 16-12, in the first quarter against Oklahoma, K-State found the range and defeated the Sooners, 63-53. The Cat defense was especially good, keeping the Sooners' Bob Waller, the conference's second high scorer from hitting from the field. Oklahoma went through the second quarter and five minutes of the third without scoring a field goal. Prisock was again high point man with 18.

For the first time since the 1948-49 season, Iowa State beat the Cats. The 60-56 victory gave the Cyclones their first Big Seven win of the season. K-State was in front for the greater part of the game, but in the second half, Iowa State rallied and ended up on top.

Gene Stauffer, 40 *(below)*, lays one up against Denver. Dick Stone *(right)* performed at forward.

Jerry Jung showed promise of developing into a starting center, but injuries hampered his play.

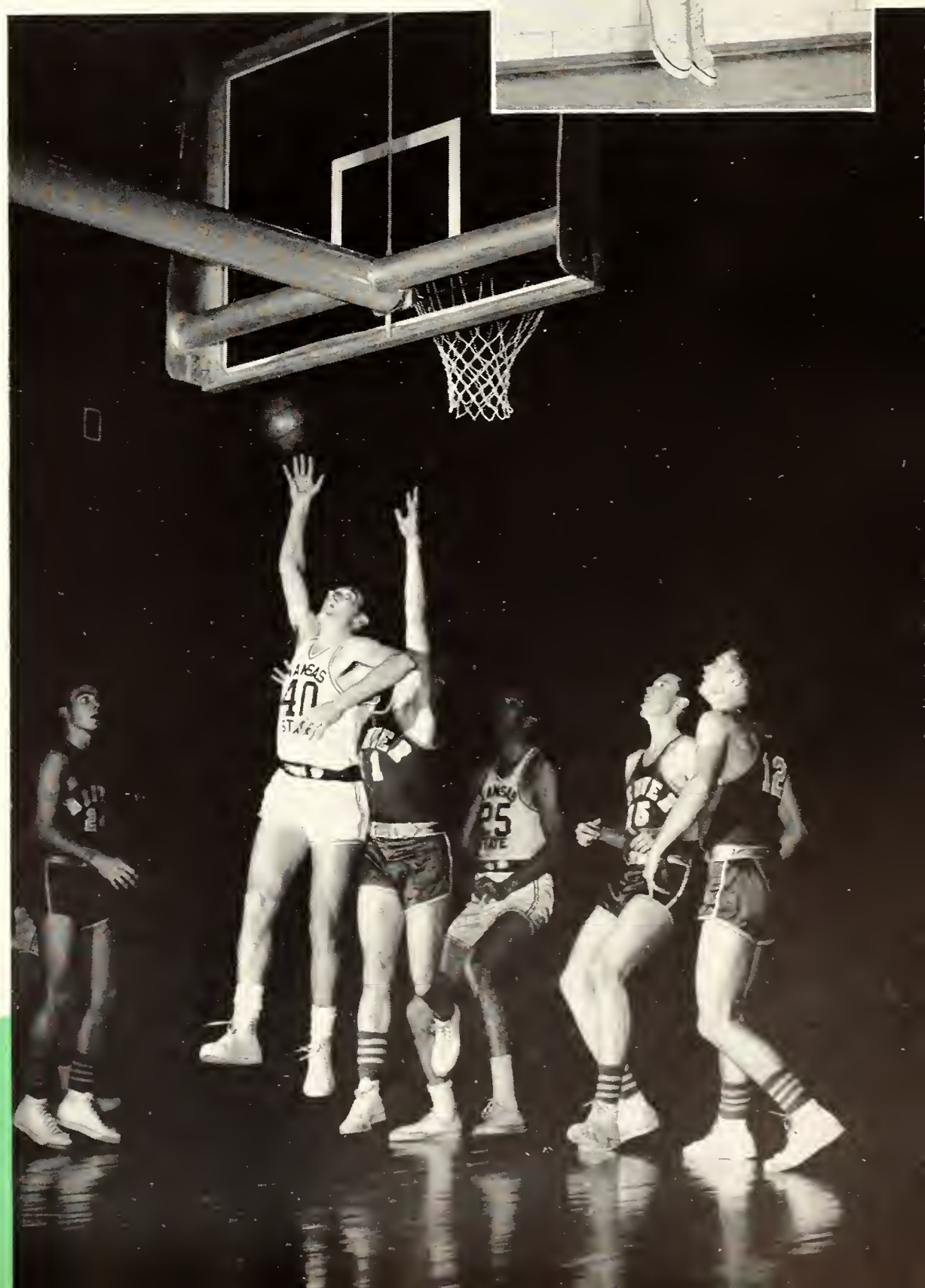

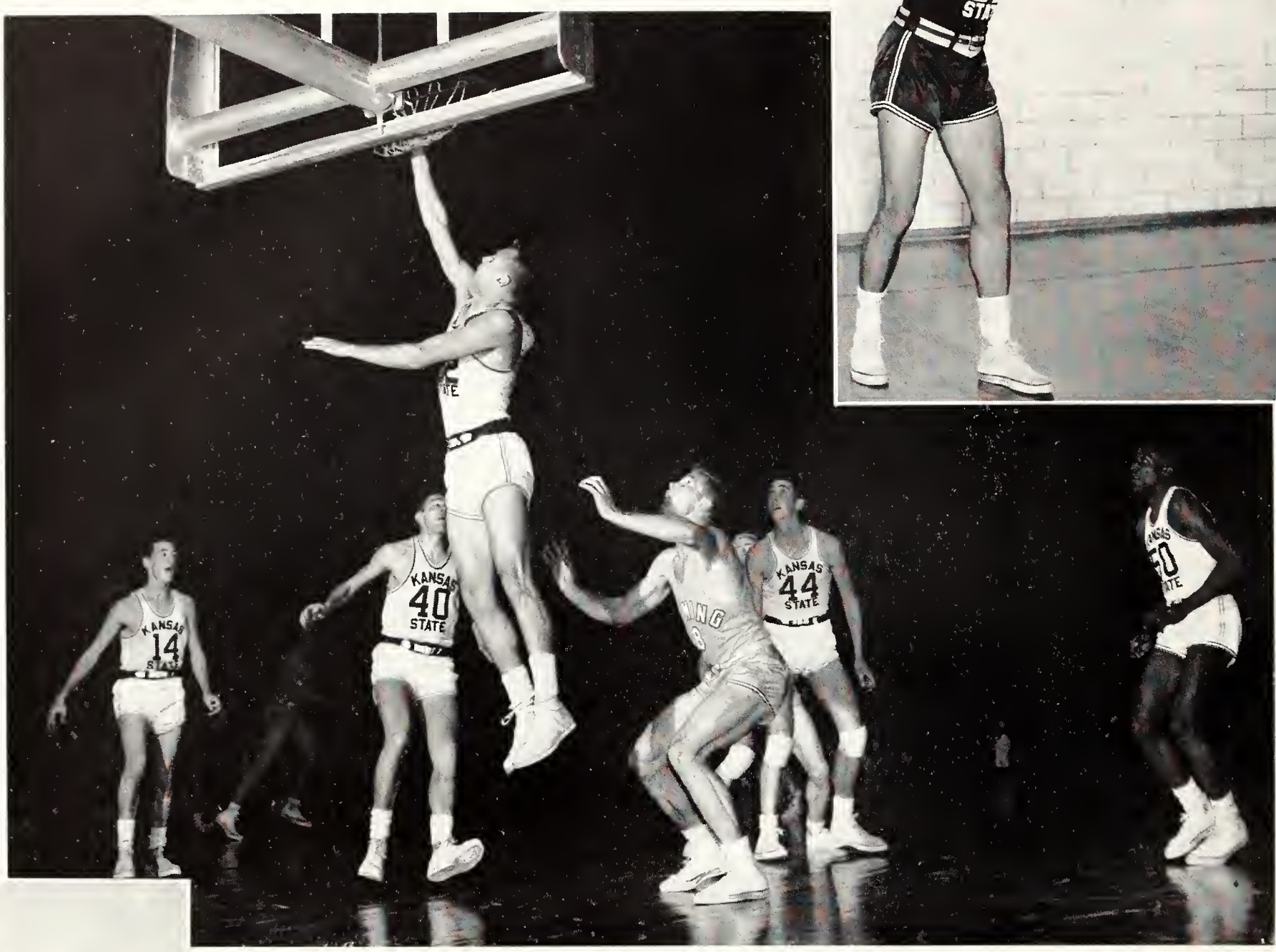

A BASKET is tallied by Jim Smith, 22, against Wyoming. Looking on are Snyder, 14, Stauffer, 40, Bill Sharp, 8, Roger Craft, 44, and Len Wilson, 50. Smith *(upper right)* was dependable at forward, while Roger Craft *(lower left)* played well at center.

Early NU Loss Avenged

The Cyclones went ahead late in the third period, 37-36, but the Cats soon retrieved the lead. In the final frame, the lead changed possession four times. Prisock kept his position as top K-State scorer with 23 points.

K-State's third conference victory came at the expense of Nebraska, 91-70. With Jung out with a broken bone, Joe Powell, 6-8 sophomore, got the starting nod, and hit eight points, all in the first quarter. Three fouls in the same quarter put him on the bench. Through the first two quarters, the game was close with only two or three points separating the ball clubs. With two minutes left in the half, J. R. Snyder put the Cats ahead with three quick field goals. In the final quarter Nebraska scored eight points and K-State 27.

Cats Lose by Two at Ames

In a hectic game that saw both teams surge ahead and then falter, Iowa State edged by K-State 64-62. With the score tied 62-62 and five seconds left to go in the game, Dick Stone fouled Barney Alleman. Alleman made the two shots and cinched the game for the Cyclones.

Iowa State jumped off to an early lead only to see the Cats come back and knot the count in the third quarter at 30-30. The Cats then went on to lead 53-44 at the end of the quarter. However, the lead soon faded as the Cyclones began pumping in the basketball. With Prisock out with a charley horse, Roger Craft assumed the scoring duty and hit 18 points for his best game up to that time.

Kansas continued on its way to a second Big Seven championship by whipping the Cats, 85-74. Joe Powell took the scoring laurels for K-State with 19 points, while Kansas center B. H. Born got only 11.

J. R. Snyder, 14, pauses in mid-air to poke one in as Joe Lathrop, 13, tries to stop him. Dan Schuyler, 41, is at the left. Bill Kohl *(left)* played guard, and Len Wilson *(right)* was a speedy forward.

NEBRASKA's Bill Johnson, 5, catches the Cats napping and sinks a basket to bring the Huskers within two points of K-State. Wilson, 50, Powell, 45, Prisock, 43, and Snyder, 14, watch futilely.

Goal in Last Five Seconds Beats MU

K-State's best game of the season was probably against Missouri. A setup by Kent Poore in the last five seconds gave the Cats the 79-78 win. Five fouls were called in the last minute of play, helping to change the lead five times.

NUGENT ADAMS *(left)* and Bob Smith added support at forward and guard respectively.

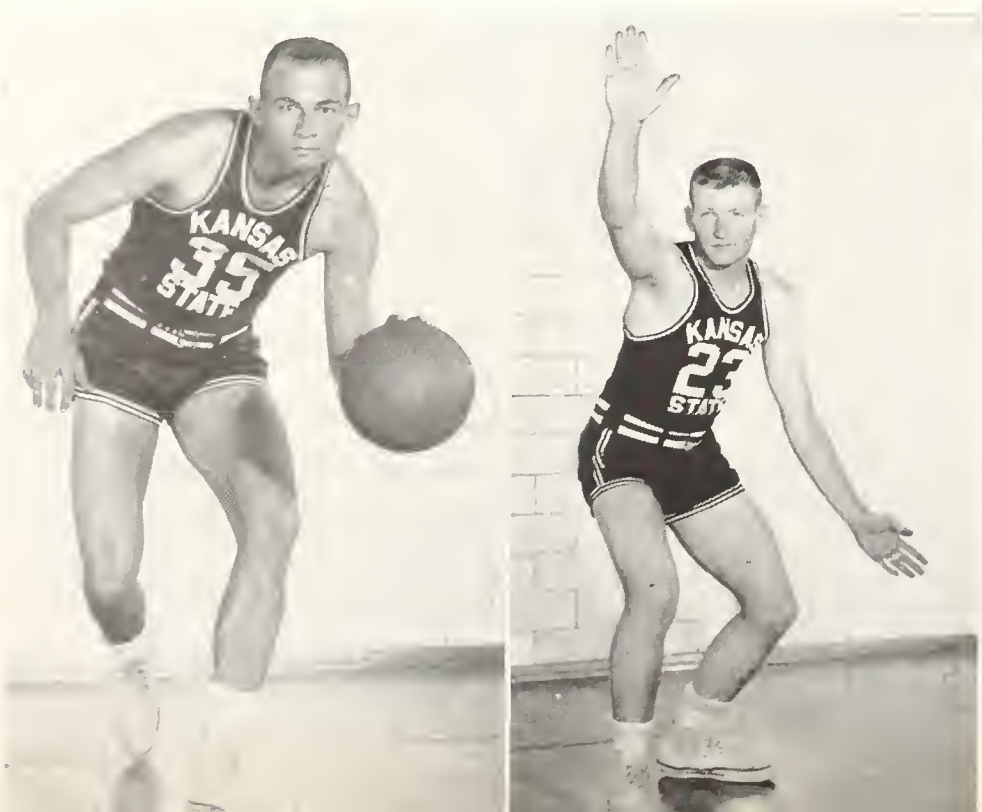

Gene Stauffer and Poore were high point men for the game, each getting 21 points. The Cats were minus the services of Prisock, Snyder, Jung, and Jim Smith.

Roger Craft hit the most points in one game for the Cats in the season getting 29 against Oklahoma. K-State thumped the Sooners, 90-68, in the final home game. Seniors Gene Stauffer and Jesse Prisock ended their home season with 15 and 17 points respectively.

A Wildcat rally fell short against Colorado as the Buffs won, 79-76. Although the Cats hit 26 points in the last quarter, a 21-point lead couldn't be overcome.

Dobbie Resigns As Freshman Coach

KEITH (Dobbie) Lambert provided much of the foundation for basketball at K-State in his job of freshman coach. He resigned effective July 1.

KEITH (Dobbie) Lambert, coach of the freshman basketball squad here since 1951, resigned in mid-March this year to enter private business. Lambert was responsible for bringing to K-State such basketball stars as Kent Poore, J. R. Snyder, Dick Peck, Bob Rousey, Gene Wilson, and Dan Schuyler.

Known among basketball circles as a great team man, he was always a ball of fire and enthusiasm both on and off the hardwood court. One conference coach remarked it would be easier to shake hands with Dobbie's successor than to have to meet Dobbie's crushing grip.

Howard Shannon, Topeka high school coach, was named to replace Dobbie. Shannon is a former K-State all-American player and played professional basketball with the Providence, R. I. "Steamrollers." He was named "rookie of the year." He also played with the Boston Celtics.

Of this year's freshman team, Dobbie said that it showed more hustle and spirit than any freshman team he had coached since coming to K-State. But they lacked height, he added. Parker Stotler is the tallest player, standing 6 feet, 6 inches.

FRESHMAN BASKETBALL SQUAD—BACK ROW: Keith (Dobbie) Lambert, freshman coach, Bill Harrison, Eddie Delk, Bill Sinderson, Jack Gumbert, Bill Hull, Parker Stotler, Ken Hinkle, Fred Schneider, Andy Matson, Jack Kiddoo, Fred (Tex) Winter, head basketball coach. FRONT ROW: Eddie Wolf, Jack Kastner, Bob Turley, Pachin Vicens, John Moorman, Eddie Wallace, Ron Flynn, Bob Boyd, J. R. Brooks, Dick Dupont, and Dale Dickson, student manager (in front).

1953 TRACK TEAM—TOP ROW: Coach Ward Haylett, Wes Wilkison, Don Roberts, Veryl Switzer, Jerry Rowe, Ted Hanson. SECOND ROW: Dick Towers, Jerry Sartorius, Jack Railsback, Johnnie Caldwell, Thane Baker, Dick Culbertson. BOTTOM ROW: Tom Machin, Fred Wingert, Jim Jorns, Grover Adee, and Elmer Creviston.

KANSAS STATE Thinclads Shine in Dashes

ONCE AGAIN Thane Baker's brilliant running highlighted the '53 outdoor track season. In eight meets, Baker won the 100-yard dash in all but the NCAA and National AAU, in which he took seconds.

It was almost the same in the 220 as the speedy sprinter grabbed four firsts and the national collegiate crown. Baker's wins at the NCAA meet put K-State in a tie for sixth place nationally with Michigan and Kansas. He finished third in the AAU 220.

VERYL SWITZER was a consistent point-getter for the Cats last year in field events. Here he confers with Coach Haylett.

While Wes Santee of Kansas was gaining the headlines by winning 14 of 23 races on the European tour last summer, Baker quietly won all of his for a 23-0 record in Sweden, Norway, Denmark, Finland, and Germany.

Cats Fifth at Big Seven Meet

Coached by Ward Haylett, the Cats won two of the three dual meets they ran and placed fifth at the conference meet at Ames, Ia.

Baker won the 100-yard dash at the Texas relays and anchored four relay teams. The sprint medley relay team of Taylor, Mershon, Towers and Baker won second, as did the mile relay team of Sartorius, Rowe, Towers and Baker. Taylor, Mershon, Shadwick and Baker won second in the 880, third in the 440 relays.

Although Missouri won, $68\frac{1}{2}$-$62\frac{2}{3}$, K-State set or tied several dual meet records. Baker won the 100, 220 and 440, tying records in the first two and setting a new mark of 48:8 in the quarter. Towers ran the mile in a record 4:25.4, while Veryl Switzer jumped 23 feet $4\frac{1}{8}$ inches for a broad jump record. Railsback won the high hurdles.

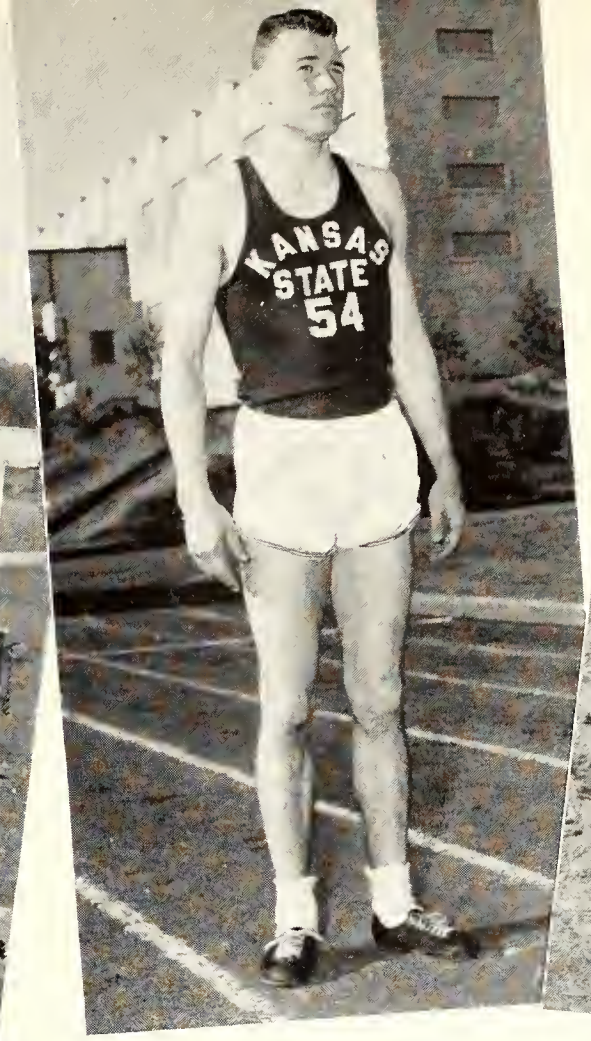

Lending strength to the high hurdles event was Jack Railsback *(above)*. **Thane Baker** *(upper center)* almost assured the Cats of a first in the century. **Don Roberts** *(upper right)* excelled in the high jump. **Gerald Shadwick** *(right)* ran in the 110, 220, 440, and 880 relay teams. **Quarter-miler** Jerry Rowe *(far right)* often finished near the top, and ran the mile relay.

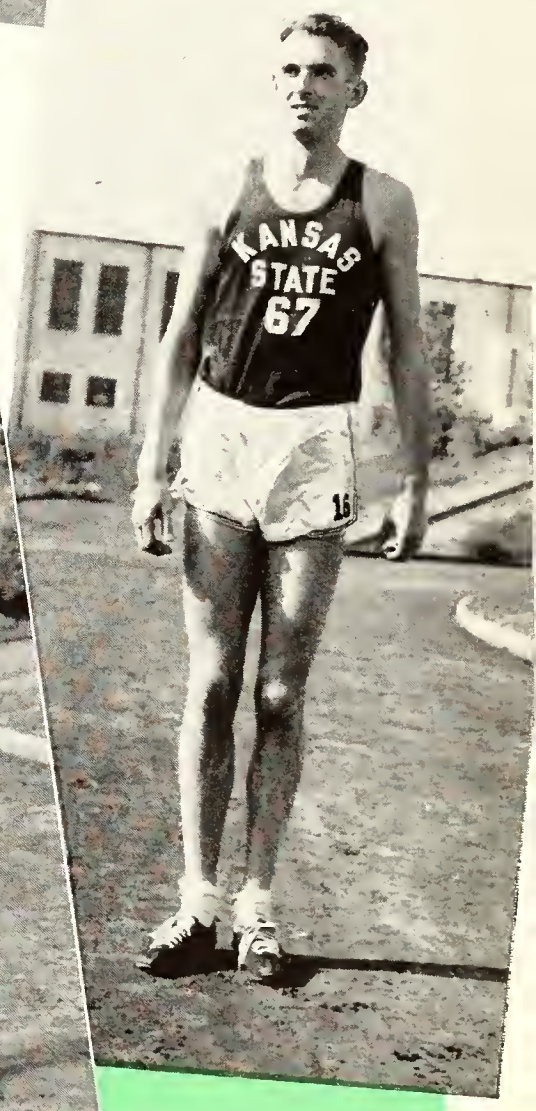

Baker First to Win Three

Baker is first to win three consecutive 100-yard titles at the Kansas relays. The half-mile team of Mershon, Loomis, Taylor and Baker took first.

An auto accident on the way to the Colorado relays put the team out of that meet and a dual meet with Kansas because of injuries to Grover Adee and trainer Laurence "Porky" Morgan.

Thane Baker snaps the tape in 440-yard dash in the meet with Iowa State. Jerry Sartorius, 68, finished second and Jerry Rowe, 67, third, ahead of Dick Barber of Iowa State.

JERRY SARTORIUS *(upper left)* gave the Cats added punch in the quarter mile, low hurdles, and mile relay while Wes Wilkison *(upper center)* put his efforts into high jumping. ONE OF THE TEAM'S steady point-getters in the high hurdles was Dick Culbertson *(upper right)*. JERRY MERSHON *(left)* ranked as Thane Baker's shadow in the 100 and 220-yard dashes, usually finishing in second place behind the Olympic flash. AT THE START of the season Dick Towers *(lower left)* was the Cats' top threat in the half mile, later switching to the mile run. He also ran on the mile relay team.

K-State next ran against Iowa State and defeated them 71½-59½. The Cats took first in the broad jump, javelin, 880-yard run, two-mile run, the mile relay, and the 100, 220, and 440-yard dashes.

Nebraska Defeated, 68-63

The Cats beat Nebraska 68-63. Machin, Wingert and Switzer tied for first in the pole vault. Other Cat wins were the two-mile by Jorns, mile

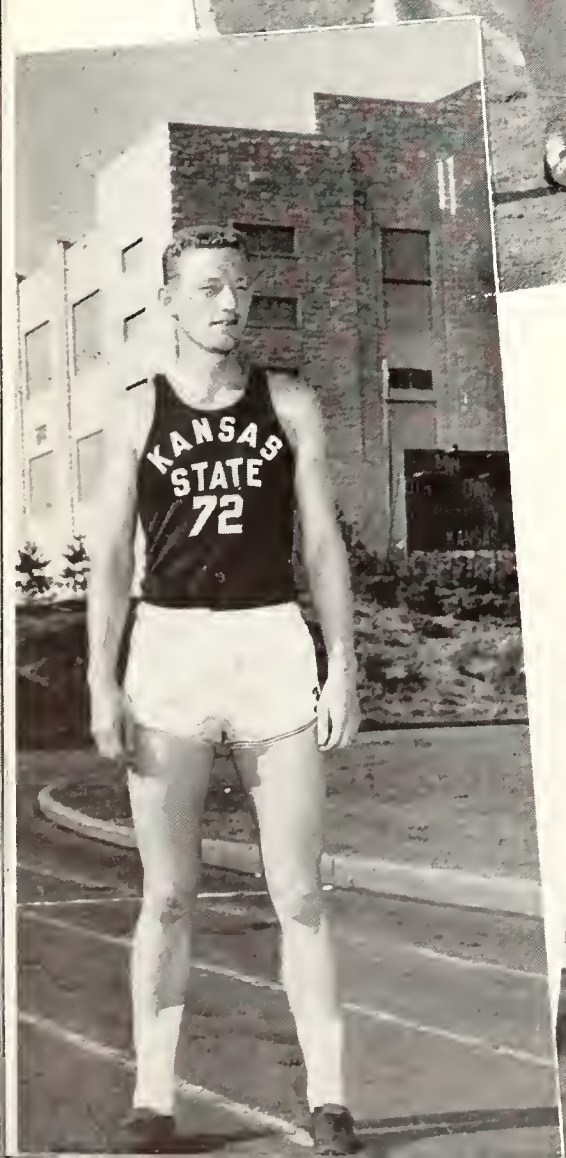

DICK CULBERTSON *(below)* leads in the field in the high hurdles in a meet here with Iowa State while Jack Railsback battles with the other runners. Iowa State won the event, but K-State won the meet, 71½-59½.

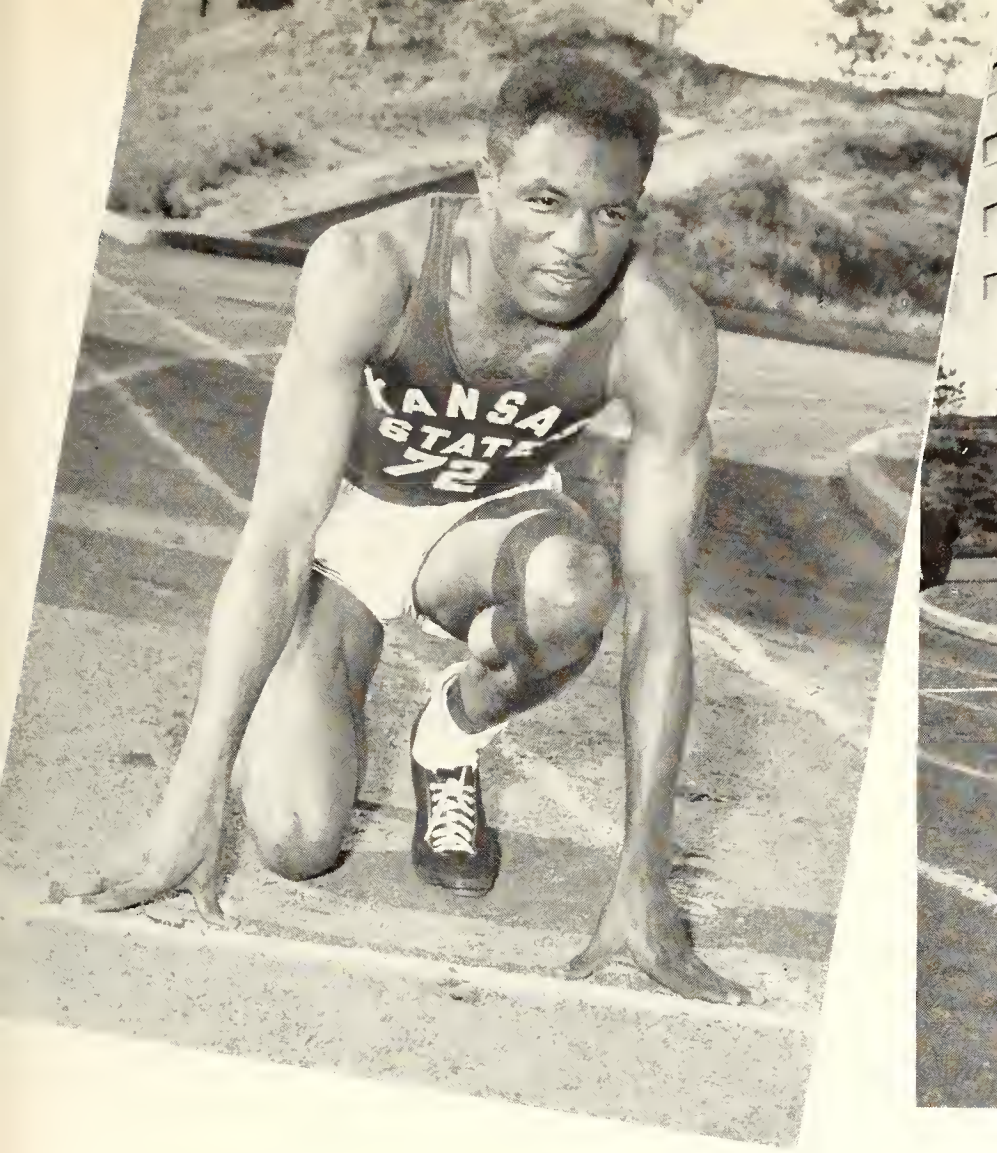

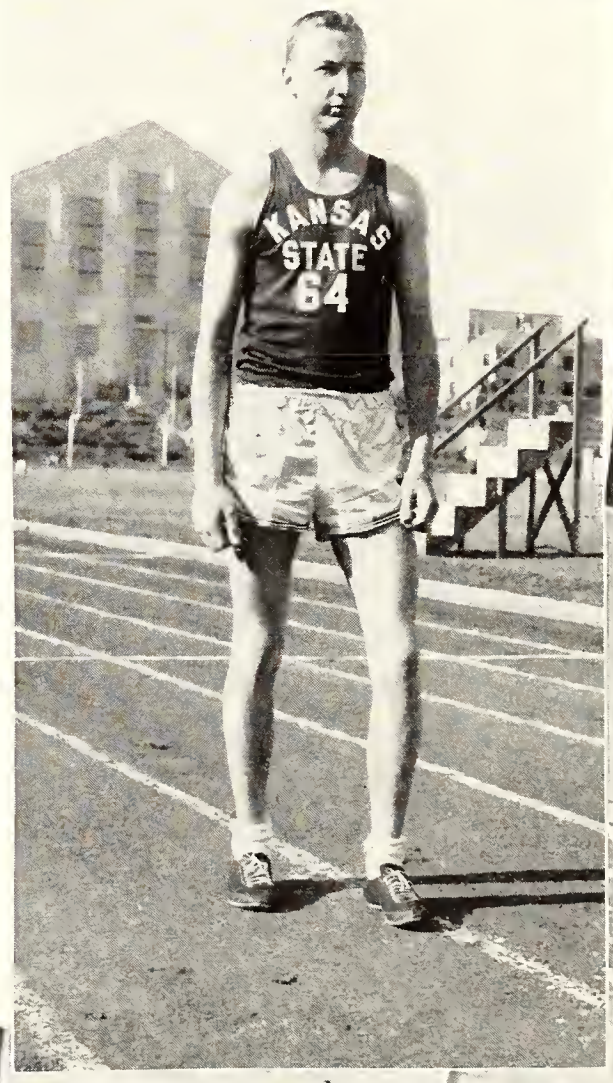

Johnnie Caldwell ***(above)*** **led the Cats in the 880 and mile relay, while Jim Loomis** ***(upper center)*** **ran on the half-mile relay. Running the two-mile was Jim Jorns** ***(upper right)****, and Floyd Niernberger* ***(right)*** **ran the mile. Corky Taylor** ***(far right)*** **ran the hurdles, 100, and on the relay teams. Fred Wingert** ***(lower right)*** **was a consistent pole vault scorer.**

by Hanson, and the mile relay by Towers, Rowe, Caldwell and Baker. Wilkison and Roberts tied with a Nebraskan in the high jump. Baker flashed to victory in the 100, 220 and 440, setting a new meet and school mark of 20.6 seconds in the 220.

For the third straight year Baker won the century at the conference meet in 9.8 seconds. He set a new record for the 440 in the trials, 47.1, but passed up the event in the main running. He also won the 220. The mile relay team set a new record of 3:15.4.

Top Cat sprinter, Thane Baker, finishes the 220-yard dash against Nebraska at K-State with the usual gap between him and the rest of the field. Jerry Mershon finished second.

INDOOR TRACK SQUAD—TOP ROW: Grover M. Adee, Veryl Joe Switzer, Carl D. Hobson, Marvin W. Chiles, Jervis C. Rowe, Bill L. Wall, Thomas Wesselowski, Harold E. Garner. SECOND ROW: Jerry Sartorius, Clark A. Hatch, Ray Beikman, James A. Delker, Chester Wasson, O. D. Calhoon, Dolan K. McDaniel, Robert F. Playter, David A. Brace. THIRD ROW: Robert Reeder, Darrel Mitchel, Paul Strunk, Gene L. Youngstedt, Bill L. Frohn, Leslie W. Dyck, Hubert E. Guest, Robert Miller, Donald D. Hart. BOTTOM ROW: Coach Ward Haylett, Homer A. Kruckenberg, Jim A. Loomis, Glen O. Taplin, Rickard L. Kalivoda, Jerry L. Mershon, J. D. Roberts, freshman coach Gerald Shadwick.

Indoor Trackmen Win Conference Fifth

K-STATE's indoor track squad won a dual meet, took second in two triangular meets, got fifth in the conference indoor meet, and placed one first in the Colorado Relays this spring. The team was under the direction of Coach Ward Haylett.

The season opened with a triangular meet with Kansas and Oklahoma. Kansas was first with 58½ points, K-State second with 41½, and Oklahoma third with 29. Nebraska was not much trouble as the Cats won the dual, 56-48. In the other triangular, Colorado was first with 45⅓ points, K-State second with 44⅔, and Iowa State last with 39.

The Wildcats' efforts in the Big Seven meet were highlighted by the marks of two K-State pole vaulters. Fred Wingert vaulted 13 feet, 3 inches, which was 6 inches better than any previous attempt. Wingert tied for third place in the meet. Paul Miller topped the bar at 13 feet, which was also 6 inches better than any earlier jumps.

Marvin Chiles ended up second in the 440-yard dash, and the mile relay team which was always a threat in any meet finished second. Running in the relay team were Jerry Sartorius, Ray Russell, Jerry Rowe, and Marvin Chiles.

A first place was registered at the Colorado Invitational meet by shotputter Allan Muecke. He heaved the shot 45.2 feet. Muecke also took second in the shotput medley, throwing the 10, 12, and 16 pound shots in succession with the results added.

JULE SWEATTE, OU *(left)*, wins the 60-yard dash ahead of Corky Taylor and Don Hess, KU *(right)*.

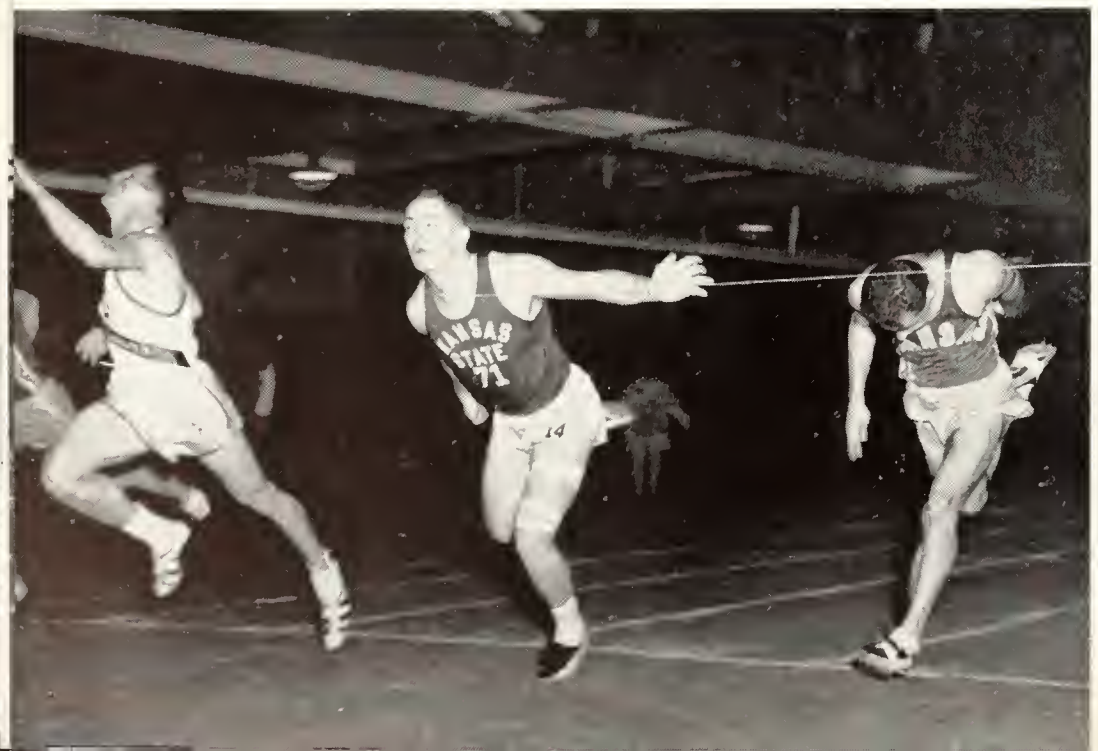

GYMNASTIC SQUAD—TOP ROW: Ray Beatty, Rick Khankan, William Holt, Bobby L. Logan, Coach Frank J. Thompson. BOTTOM ROW: Sid T. Warner, Wendell Minkley, Paul Engborg, Earl Mayden, Thomas Baird, Vernon Dye.

Gym Team Awarded Varsity Letters

THIS YEAR marked the first time that varsity letters were awarded to the gym team, and the squad showed its gratitude by winning 6 of 10 dual meets. The Cat gymnasts whipped Kansas university, the Kansas City Turners, Minnesota State, and Colorado State, while losing to Nebraska, Western Illinois State, and Colorado university.

Ray Beatty was the top man and captain of the squad, and was beaten only once in the season in the free exercise event. Beatty was highpoint man with 23 in a quadrangular meet here, beating Nebraska's midwest champion Tom Kidd.

K-State is the defending champion in the Missouri Valley AAU gym meet, winning 17 medals and the team trophy last year. Coached by Frank Thompson, the team was composed of Bill Wikle, Al Bumpus, Ray Beatty, Bob Logan, and Gene Clark.

The two lettermen, Beatty and Wendell Holt, represented K-State at the NCAA in April. Beatty was 14th on the flying rings, and Holt was 18th on the trampoline.

RAY BEATTY placed 14th on the flying rings in the NCAA meet.

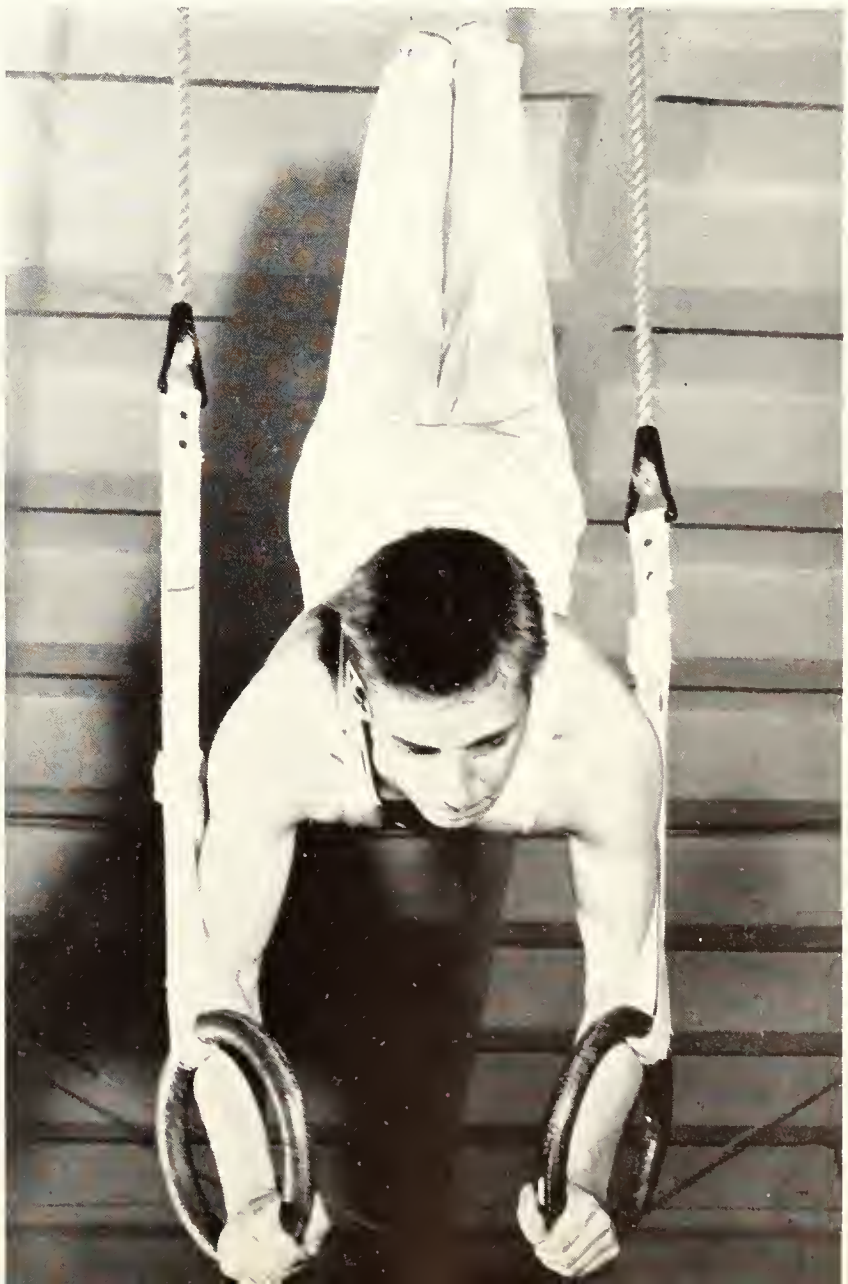

COACH THOMPSON gives some pointers to his number two netman, Larry Penner.

Wildcats Rally in

AN ENTIRELY NEW TEAM was what Coach Frank Thompson had in 1953 but he developed his tennis squad into a well co-ordinated unit. Off to a slow start, losing their first three contests to Washburn, Kansas and Pittsburg State, the Cats put on a burst of speed to beat Missouri, Nebraska, Drake and Iowa State.

In the opening tilt with Washburn, the Cats won only one match, but at the end of the season, the situation was reversed. K-State won five of seven matches with Drake.

In the Big Seven conference tournament at Ames, Ia., the K-State squad placed sixth in the standing. Dick Horning, top man on the Cat team, ended up the season with a 1-6 record, and Larry Penner, the number two man, won five and lost two. The other records were Stan Burnette, 4-3, Bill Hansen, 5-2, and Bo Forester, 3-3. Horning and Forester played doubles and Penner and Burnette constituted the other doubles combination.

1953 Tennis Record

Kansas State 1	**Washburn 6**
Kansas State 3	**Kansas 4**
Kansas State 3	**Pittsburg State Teacher's College 4**
Kansas State 5	**Missouri 2**
Kansas State 4	**Nebraska 3**
Kansas State 5	**Drake 2**
Kansas State 4	**Iowa State 3**

1953 TENNIS SQUAD—Dick Horning, Coach Frank Thompson, Bo Forester, Bill Hansen, Stan Burnette, and Larry Penner.

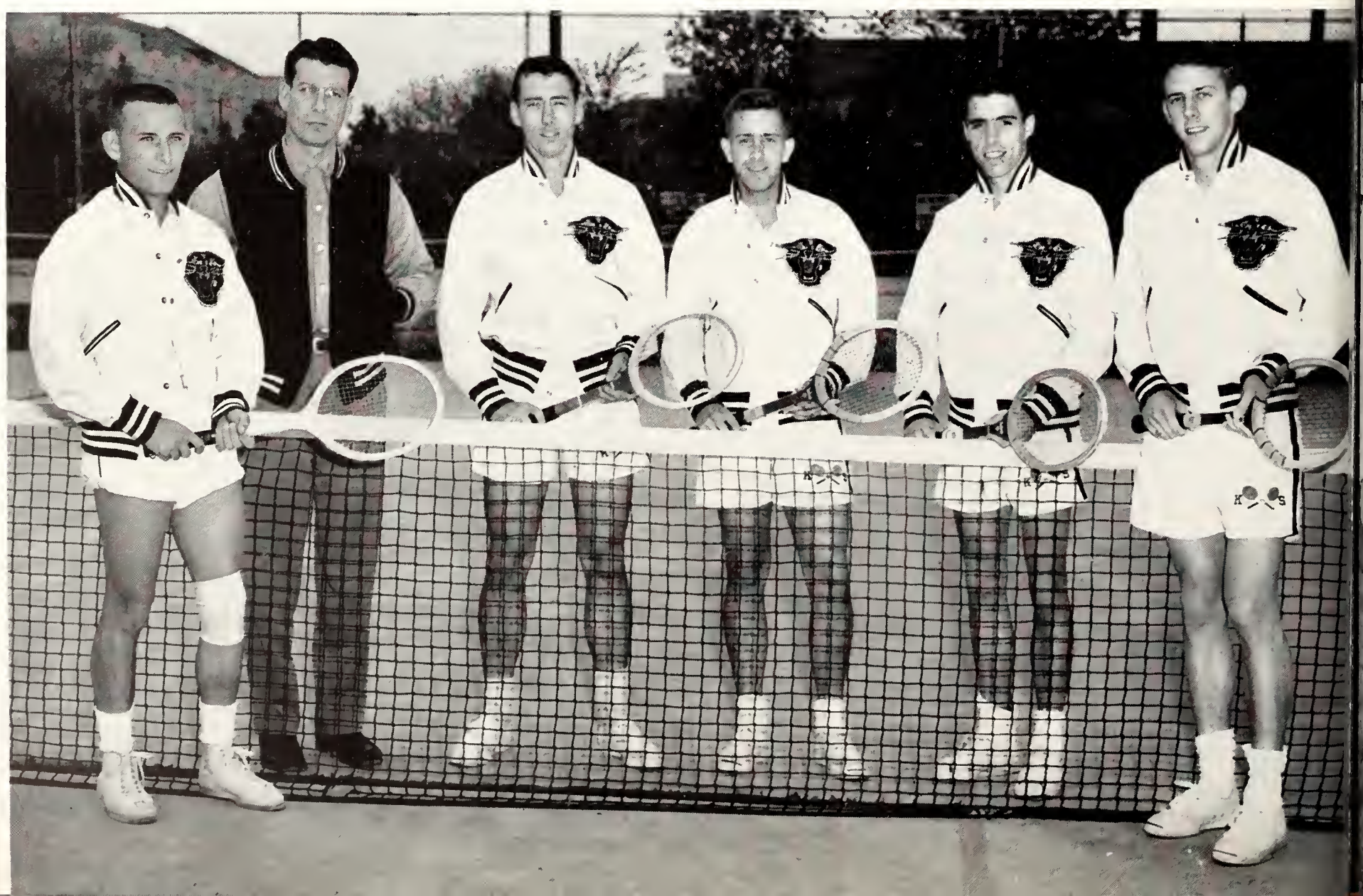

late Spring Sports

GOLF in '53 showed definite improvement as the Cats broke into the win column for the first time in one and a half seasons. Coached by Mickey Evans, the team won four dual matches, tied one, and lost seven. In the Big Seven tournament at Ames, they finished fifth, ahead of Kansas and Missouri.

Seniors Graham Hunt and Russell Hicks paced the golfers. Hunt was medalist twice, tied two other times. Hicks led the team in the conference, tieing for sixth place, and was medalist in one match.

The Cats opened with a 17½-½ defeat at Wichita, but later in the year beat the same team at Manhattan. The loss knocked the Shockers from the undefeated and untied ranks.

"PUTT 'ER THERE," says Graham Hunt, top man on the Cat golf team last year.

Golf Record

Kansas State	½	Wichita	17½
Kansas State	5½	Tulsa	12½
Kansas State	2	Oklahoma A&M	16
Kansas State	6½	Wichita	5½
Kansas State	5½	Kansas	6½
Kansas State	3	Nebraska	9
Kansas State	7½	Missouri	4½
Kansas State	10	Drake	2
Kansas State	1	Nebraska	11
Kansas State	6	Kansas	6
Kansas State	8½	Washburn	3½
Kansas State	6	Drake	9

1953 GOLF TEAM—John Stretcher, Russell Hicks, Graham Hunt, Dale Elliot, and Coach Mickey Evans.

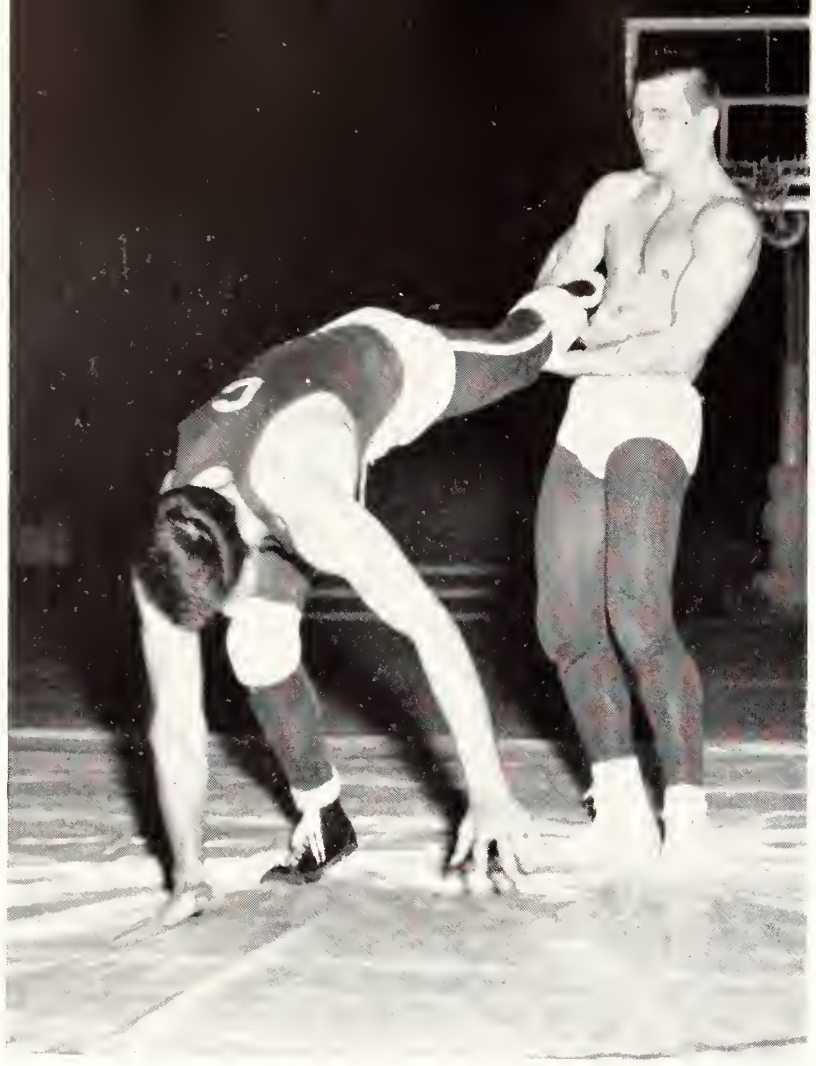

Ron Marciniak gets an arm lock on the leg of Cornell wrestler Segura. Ron won the match on a decision, and K-State won the meet. His season record was two wins, one loss.

Matmen Go to NCAA

1954 saw wrestling at K-State have one of the best seasons in recent years. Under the guidance of Fritz Knorr, who this year succeeded Leon (Red) Reynard as coach, the grapplers won five and lost four dual meets during the season. Two of the Wildcat wrestlers, Ted Weaver and Ken Ellis, took fourth places in the NCAA tournament. Weaver was the only Cat to win a first place in the Big Seven tourney.

K-State opened the season with wins over Wichita, Colorado State, and Cornell. Oklahoma university and Oklahoma A&M then both handed the Cats lopsided defeats. Oklahoma A&M went on to win the NCAA tournament. Wisconsin and Iowa State also whipped the Cats. The other two victories came at the expense of Colorado university and Nebraska.

Ted Weaver was the Cats' leading wrestler in number of matches, total points, and most wins. He won 13 and lost 3, gathering 47 points for the team over the season. Bobby Mancuso pinned three of his opponents winning nine and losing three. The other top K-State wrestler, Ken Ellis, had a 9-4 record, also pinning three men.

In over-all individual matches, K-State's matmen won 51 and lost 49.

WRESTLING SQUAD—TOP ROW: Kenneth Ellis, Phillip Weaver, Raleigh T. Weaver, John Cederberg, Benton Tibbetts. MIDDLE ROW: Leonard Pacha, Fred W. Figge, John A. Bradshaw, Roland D. Alexander. BOTTOM ROW: Coach Fritz Knorr, Joe E. Landholm, Elton L. Chatfield, Bobby Mancuso, Kenneth N. Spicher.

1953 CAT BASEBALLERS—TOP ROW: Duane Holder, assistant coach, Ray Wauthier, coach. SECOND ROW: John Eidson, Robert Parker, Frank Clews, Sax Stone, Sam Sinderson, Ron Bergren. THIRD ROW: Ken Jenkins, Daryl Parker, Don Prigmore, Larry Hadley, Earl Woods, Jim Pollom, Harvey McCarter. BOTTOM ROW: Graham Newcomer, Dick Myers, Steve Hennessey, Larry Hartshorn, Nugent Adams, Jerry Schnittker, Neil Hanzlick.

Diamond Cats Have Trouble

INEXPERIENCE AND LACK OF DEPTH were the main factors that kept the Wildcat baseball team from winning more than four of the 17 scheduled games. The Cats won one of 13 conference games to finish last in the Big Seven standings.

Although he didn't see much action until the latter part of the season, Steve Hennessey, second baseman, collected nine hits in 27 times at bat to lead the Cats with a .333 average. Larry Hartshorn, outfielder, had the most hits and was second in the batting parade with a .292 average. He hit safely 19 times in 65 times at bat.

Only five Cats sent the ball over the wall for home runs. The long-ball hitters were Earl Woods, Dick Myers, Hartshorn, Don Prigmore and Jerry Schnittker.

COACH RAY WAUTHIER gives catcher Dick Myers some helpful tips as assistant coach Duane Holder looks on. This year was Wauthier's sixth as head Cat baseball coach. Before coming to K-State, he served as head basketball and baseball coach at Iowa Wesleyan university. During World War II Wauthier coached Marine base teams.

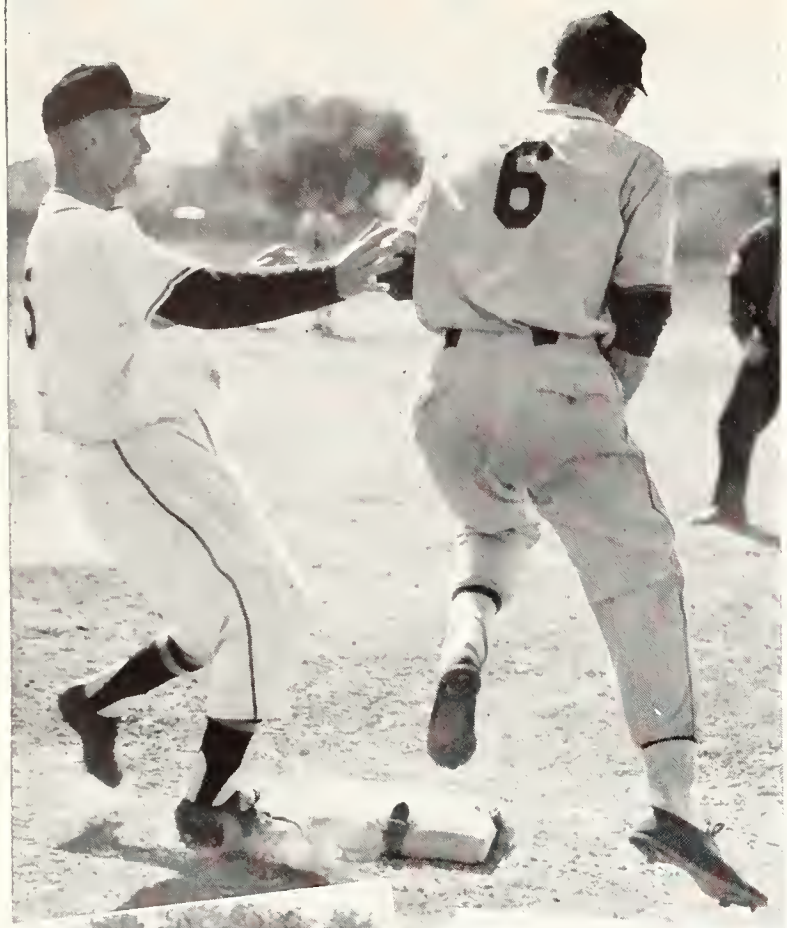

Frank Clews, left-handed senior, saw the most action for the K-State pitching staff. He hurled six games, of which he won two. The other two wins posted by the Cat pitchers were won by Earl Woods and Ron Bergren, both right-handed fireballers. The final pitching records stood, Clews, 2-4; Woods, 1-1; Bergren, 1-1; Sax Stone, 0-1; Robert Parker, 0-2; and Daryl Parker, 0-4.

Cats Lose Opener

In their initial contest of the '53 season, the Cats were shutout by Arkansas State, 12-0, at Jonesboro, Ark. Don Prigmore hit a double for the only K-State extra base blow. The following day the Cats slammed their way to an easy 20-12 victory over the Memphis Naval Air station.

Opening the home season with Wichita university, K-State scored a 16-7 win over the Shockers. Nugent Adams was the team's leading hitter, collecting three hits in five times at bat.

Nebraska Falls, 5-3

K-State's only conference victory was over Nebraska. The Huskers took the opening game 4-1, but the Cats bounced back to win the second encounter 5-3.

Graham Newcomer, 6, *(upper left)* tries to beat a Missouri player to first base. Winning the most games for the Cats was Frank Clews *(far left)*. Ron Bergren *(left)* was a Wildcat fireballer. Clews *(below)* foul tips a Missouri pitch.

Two runs in the first inning of the second Nebraska game sent the Cats on their way to victory. With the bases loaded, errors by the Husker second baseman let two runs over the plate.

Tigers Rout Cats

Missouri trounced the Cats in the teams' first encounter of the season, 25-3. Dick Myers batted in two runs the next day but Missouri again won, this time by a score of 10-2.

The Cats' final win of the season was scored over Forbes Air Force base, 12-7, at Manhattan. In the third inning Jerry Schnittker smashed the line drive homer over the right field fence with two men aboard that won the ball game.

In the first game with Kansas the Hawks had little trouble winning 9-2. The second game was closer. The Cats got off to an early 2-0 lead in the second inning, only to see it fade in the fifth as KU sent three runs across the plate. Final score 3-2.

Iowa State Wins

Home runs accounted for both of the Cats' two runs as they lost to Iowa State. Missouri made it two more wins over K-State as the Tigers won two games 13-3 and 9-7 at Manhattan.

Larry Hartshorn ***(upper left)*** **was the team's leftfielder and top hitter with 19 base hits. Playing shortstop was Don Prigmore** ***(upper right)*** **while Earl Woods** ***(middle left)*** **pitched and played centerfield. Rounding out the outfield was Jerry Schnittker in rightfield** ***(middle right).*** **Sam Sinderson** ***(right)****, bespectacled third baseman, didn't see action until late in the season, but then managed to hit the ball at a .229 clip. Dick Myers** ***(below)****, the Cat catcher, slaps out a two-base hit in the game with Wichita university.**

1953 Baseball Record

Kansas State	0	. . .	Arkansas State	12
Kansas State	20	. . .	Memphis Naval Air Station	12
Kansas State	16	. . .	Wichita	7
Kansas State	1	. . .	Nebraska	4
Kansas State	5	. . .	Nebraska	3
Kansas State	3	. . .	Missouri	25
Kansas State	2	. . .	Missouri	10
Kansas State	12	. . .	Forbes Air Force Base	7
Kansas State	2	. . .	Kansas	9
Kansas State	2	. . .	Kansas	3
Kansas State	2	. . .	Iowa State	17
Kansas State	3	. . .	Missouri	13
Kansas State	7	. . .	Missouri	9
Kansas State	7	. . .	Nebraska	9
Kansas State	8	. . .	Nebraska	16
Kansas State	8	. . .	Colorado	10
Kansas State	6	. . .	Colorado	18

Ken Jenkins slides into third base *(upper left)* upsetting the Nebraska third sacker. Sax Stone *(above left)* had a 0-1 record for the season. Daryl Parker *(above right)* was one of the workhorses on the Cats' pitching staff. Larry Hadley *(left)* served the team as a utility infielder as did Jim Pollom *(right)*. Graham Newcomer, first baseman, sends the ball on its way in the Missouri contest.

Sig Alphs battle Phi Delts on the friendly turf of the intramural field in the annual Flush Bowl football game at the park.

Intramurals

"It Pays to Play" is Intramural Motto

Frank L. Myers is the director of the intramural sports program for independent and fraternity men.

Established in 1920, Kansas State's intramural athletics have now been in existence for 34 years.

An intramural athletic field was put into use during the fall of 1928. Located north of the Field House, it included several softball diamonds and four touch-football fields. After the war, G. I. students were housed in temporary buildings that were built on the intramural field. Intramural contests were then played on the field north of the Military Science building. However, the construction of the new veterinary hospital made it necessary to move the playing fields over to the ROTC drill area across from the north edge of the campus. Some games are also played in the city park.

Such indoor sports as basketball and volleyball are played in the gym section of the Field House.

Intramurals were originally organized in one division. However, in 1937 the program was divided into two divisions because of the increased number of participants. The two divisions are fraternity and independent. Separate schedules are prepared for each division and the winners of the division have a play-off to decide the school champion.

The intramural department furnishes all equipment and facilities needed for the various sports. Competent officials are also supplied by the department. Most of the officials are students who are physical education majors, although anyone demonstrating proper ability may officiate under the supervision of the intramural department.

Each year the intramural department prints a booklet which lists the previous year's winners, rules for all sports, and the intramural constitution and by-laws.

In order to enter intramural competition, the organization must pay a fee of $3.00 a semester and elect an intramural manager.

The main duty of the intramural manager is to compile an eligibility list for the team.

NEWMAN CLUB football team—TOP ROW: Fred Schmedler, George Meyer, Dick Coupe, Bill Ketter, Bill Curran, Father E. J. Weisenberg. BOTTOM ROW: Clair Schuler, Leo Green, Bill Craig, Harry Bizer, Hugh P. Howe.

SIGMA ALPHA EPSILON football team—TOP ROW: Ralph Rawline, Wes McMillen, Jim Tangeman, Ted Brannin, Paul Barber, Harold Forrester, Gene Arnold, Dwight Eells. MIDDLE ROW: Bob Smith, Ira Rogers, Don Taylor, John Stack, Darwin Hester, Wayne Edinger, Peter Martin. BOTTOM ROW: Dale Reed, Ralph Ball, Jim Pollom, Bill Aye, Curt Sigmund (mascot).

HILLBILLIES softball team (upper left)—STANDING: Ed Linta, Bob DeNoon, Carl Lewelling, Bill Lafferty, Jay McDaniels, Joe Pringle, Les Kramer. KNEELING: Roland Alexander, Joe Compton, Kennie Spicher, Dean Sheets, Bobby Mancuso, Wayne Richardson, Jerry Neeley.

SIGMA CHI softball team (upper right)—STANDING: Donald L. Wainscott, Lowell B. Peterson, Lane Brown, Wayne D. Striegel, Frank A. Burke, Dick A. Pickett. KNEELING: Max T. Goss, Lee A. Peterson, Charles F. Carroll, Melvin D. Smith, Jim B. Shields.

WEST STADIUM volleyball team—TOP ROW: Ed Pence, Izy Simpkin, Ron Nery, John Klbecka. BOTTOM ROW: Ron Marciniak, Jim Furey, Tom O'Boyle.

BETA THETA PI volleyball team—TOP ROW: Russ Hicks, John Matson, Dick Knostman, Bill Walker. BOTTOM ROW: Dan Schuyler, Jim Kyle, Harry Knostman.

TENNIS champs—Frank Schmidtlein and George Ghahramanian.

SIGMA CHI basketball team—STANDING: Warren Bullock, Merle Balthazor, Rodney Bentson, Melvin Smith, Gene Ismert, James Shields, Duane Pickett, Jim Hocott, Max Goss. KNEELING: Wayne Striegel, Don Bolen, Norvin Stunkel, Lee Peterson, Ed Wolf, Ronald Allen.

SUMNER COUNTY LEAGUERS basketball team—STANDING: Duane White, Warren Barber, Kenneth Nicholson. KNEELING: Dane Buster, Raymond Pippin, Don Barb, John Deam, Gene Wiley.

YMCA track team—STANDING: John Smedberg, Bill Kennedy, Gary Bergan, Delbert Thielman, Jarvis Green. KNEELING: J. R. Snyder, Dwayne Cox, Willis Liederkrantz, Dick Spring.

SIGMA CHI track team—STANDING: Gene Clark, Warren Bullock, Ken Jenkins, Jim Hocott, Dick Pickett, Lucien Downing. SITTING: Duane Ginter, Bobby Logan, Charles Carroll, Max Goss, Lee Peterson.

JR. AVMA swimming team (lower left)—BACK ROW: Nelson McCoss, Chester Ward, Ray Holder. FRONT ROW: Sam Holder, Chuck Olson, Alton Wilson, Reed Rumsey.

SIGMA CHI swimming team (below)—Lee Peterson, Warren Bullock, Don Shaw, Dave Kvitle, John Stover, Charles Carroll, Philip Chappel.

JR. AVMA golf team—Leonard Anderson, Ridge Scott, J. A. Sprowls.

PHI DELTA THETA tennis team—Sax Stone and Robert Worley.

SIGMA NU handball team—Tom O'Boyle and Bernie Dudley.

Awards are made for all sports winners. A 20-inch All-Sports Plaque is given to each division with the name of the organization earning the largest number of points engraved upon it. In the fraternity division a plaque is given to each organization which wins an event. In the independent division a medal is given to each member of the winning team.

BETA THETA PI golf team—Stu Hartman, Gary Parker, Hayes Walker, Dave Pfuetze.

JR. AVMA tennis team—John Deam and Glen Nicholson.

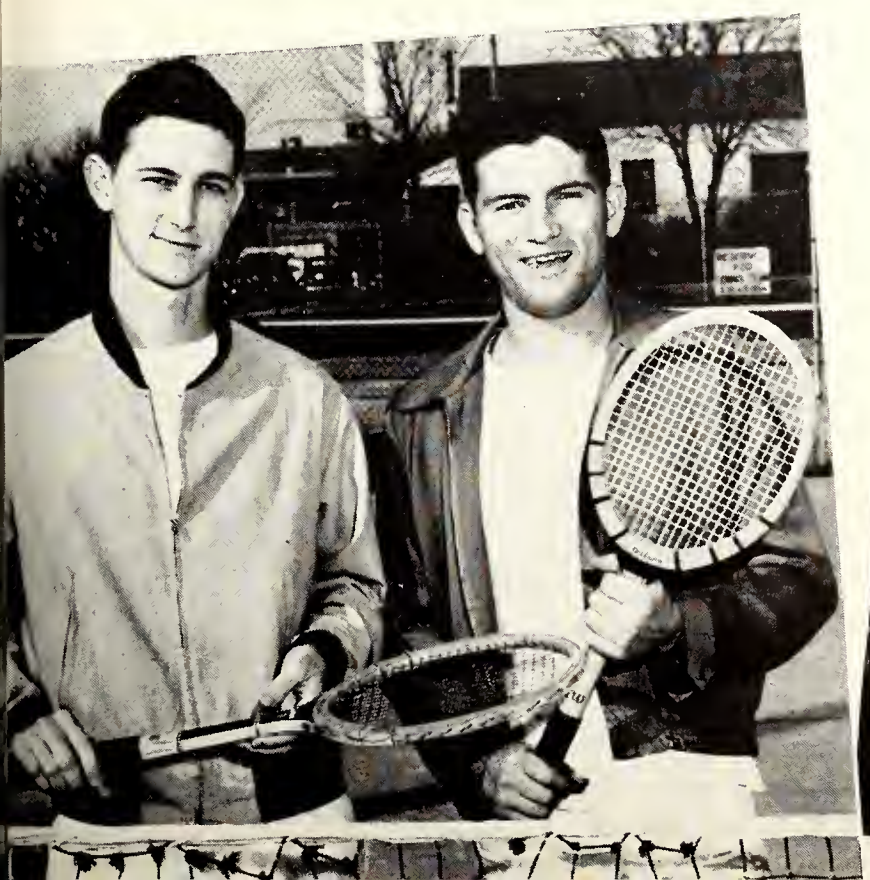

Girls Play Alot

THE WOMEN'S intramural program at Kansas State was started in 1930, and with the exception of the war years has been in continuous operation.

The following sports are offered: volleyball, tenniquoits, swimming, basketball, tennis, softball, table tennis, and badminton.

A total of 549 girls participated in the intramural program at Kansas State during the past year. According to the number of participants, the most popular sports were volleyball, softball, and basketball. A total of 404 girls participated in these three sports.

The women's intramural program is open to all co-eds attending school. Graduate students may also take part. Each girl must play for her sorority or for the organized house in which she lives, unless her group or organization doesn't have a team. Girls not in this category are allowed to organize independent teams of their own.

Each group can field as many teams or individual entries as it chooses. Many of the larger groups have two or three teams entered in one sport.

The intramural program for women is a voluntary one sponsored by the Women's Athletic Asso-

KAPPA KAPPA GAMMA swimming team—STANDING: Margaret A. Howard, Joyce A. Nicholson, Nancy D. Murray. SEATED: Carol D. Knox, Pat L. Bullock.

IN CHARGE of women's intramurals is Miss Katheryn McKinney, a member of the women's physical education department. Miss McKinney has her office in Nichols gym where most of the intramural contests are held.

W A A Sponsors Girls' Intramurals

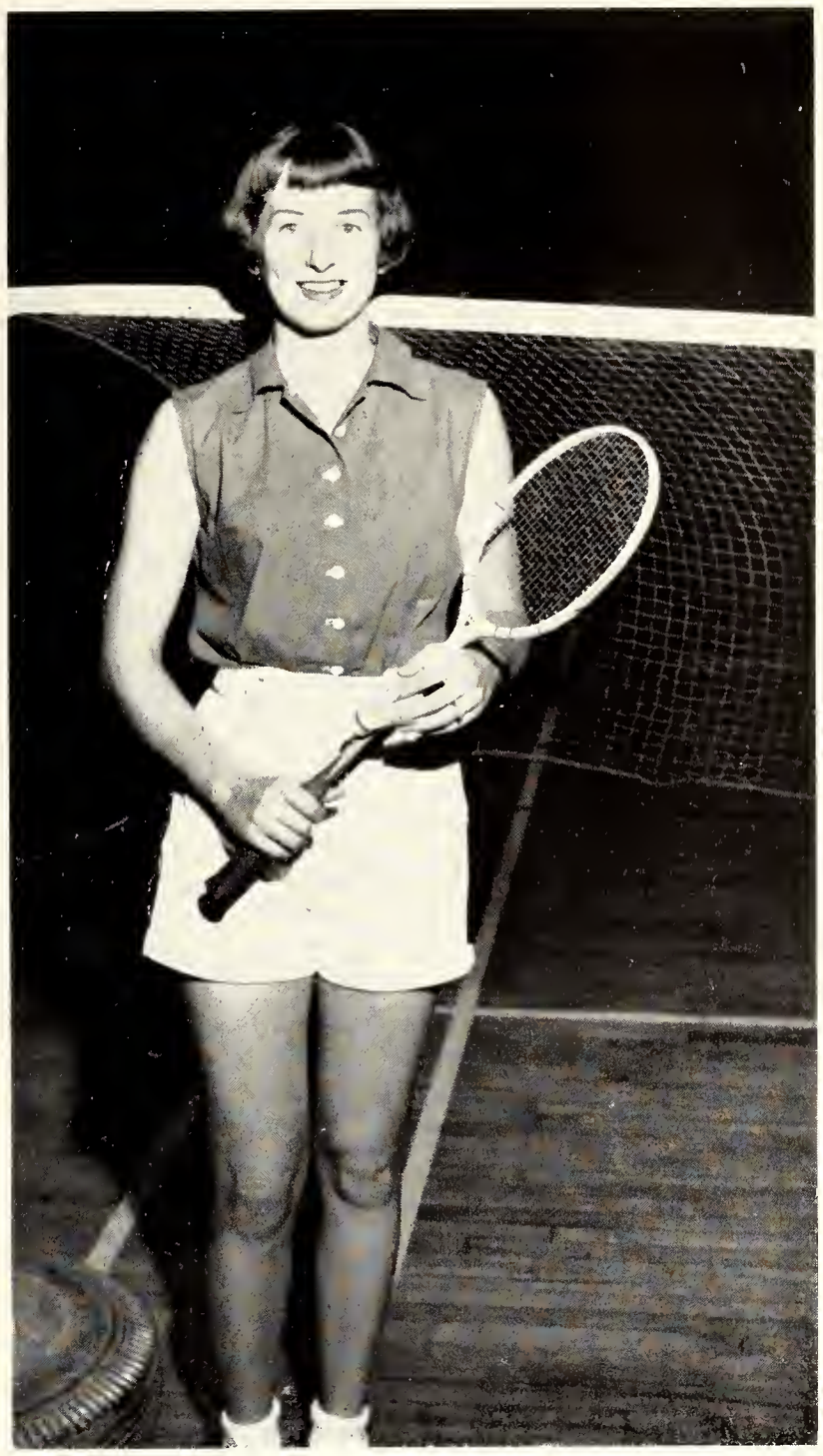

JAN NUZMAN was the runner-up winner in badminton.

ciation. A sports manager, who is a member of the W.A.A., is elected or appointed for each individual or team sport to aid the faculty supervisors.

Miss Katheryn McKinney, assistant professor of physical education, is the director of the women's intramural program at the College. Since 1945 when Miss McKinney took over as director the intramural program has been steadily expanded.

One of the problems which faces Miss McKinney at the present time is how to get more independent girls to enter into the intramural schedule. Right now there is only one independent team, Blitz Babes, which takes part in intramurals. Looking to the future, Miss McKinney hopes to add bowling to the sports agenda.

Each organization has an intramural manager who is responsible for entering the team, arranging practice sessions, turning in the team line-ups and coaching the team during contests.

This year volleyball was won by Van Zile hall. The swimming meet was taken by the girls from

WALTHEIM softball runners up—STANDING: Catherine Bell, Wanda Scovel, Everine Heikes, Shirley C. Nelson, Dora W. Meenen. KNEELING: Pat Artman, Katie Brubaker, Shirley V. Malcolm, Joann E. LeGant.

VAN ZILE volleyball champs—STANDING: Marie M. Ernzen, Shirley A. Smith, Evelyn Horak, Bernetta J. Custer, Charlotte McCormick, Lavina McCormick, Martha L. Watson. KNEELING: Lucille A. Bremenkamp, Bernice Miller, Margie J. Stover, Virginia Balthrop, Dorothy E. Ernzen.

BLITZ BABES badminton champ is Pat Rogers (above.)

CHI OMEGA tennis champ is Sue Burke (below).

Basketball Ends In Tie for First

Kappa Kappa Gamma sorority. In tenniquoits Blitz Babes won out to give the independents a team victory.

Table tennis singles was won for the second straight year by Lavina McCormick. Her sister, Charlotte, came in second. The McCormick sisters represented Van Zile hall. The only other repeater this year was Sue Burke of Chi Omega sorority. She repeated as tennis singles champion. Doubles matches were not played in either sport because of lack of interest.

Basketball ended up in a tie between Waltheim hall and Delta Delta Delta sorority. This was the first time in the history of the intramural program there has ever been a tie in any sport. The reason for the tie was that the proposed playoff was cancelled by a College vacation and was never rescheduled.

In badminton Blitz Babes came through with a clean sweep. Pat Rogers took the singles, then teamed up with Jan Nuzman to take the doubles.

The season ended with Southeast hall winning softball when they nosed out Waltheim hall in the finals.

BLITZ BABES tenniquoits champs—STANDING: Delores J. Hess, Rosalie M. Rezac, Mary A. Toburen, Myrna M. Hilton. KNEELING: Clarine Ming, Pat R. Rogers.

VAN ZILE table tennis runner-up and champ—Charlotte McCormick and Lavina McCormick.

THE NEW LOOK (above) for K-State scoreboards showed the Cats with the biggest part of the score in six out of nine games, they tied one. T-E-A-M TEAM! two cheerleaders (right) are hard at work in the Field House. DOBBY, TEX, and the timer (lower right) are plenty worried about a play in the Colorado game.

Tickets, Please

"Welcome to big time football and basketball played Kansas State style" says the announcer before each home game. He's right in saying this, too. This year 79,000 fans packed the stadium to watch five home football games and 88,000 spectators saw nine home basketball games. The stadium attendance record was broken when 23,000 people came to see the OU game.

THREE FOOTBALLERS (right) O'Boyle, Linta, and Dudley gaze out across the football field from the littered stands of Ahearn Memorial stadium. SEVERAL ACRES of parking lot (lower right) are covered with cars belonging to football fans. K-STATE'S 'Fight Song' (below) results from a lot of hard work by the band.

WELL-FILLED press box and stands (above) indicate the popularity of Kansas State football. SOME WISE GUYS from down the Kaw distributed leaflets (left) around the campus the day the Cats journeyed to Lawrence where they buried the Birds 7 to 0.

A FULL HOUSE

All phases of athletics draw near capacity crowds comprised of students, faculty, Manhattan, and non-Manhattan fans. Basketball and football lead other sports in attendance, but wrestling, track, and baseball draw a considerable number of rooters.

THE PRESS (left) keeps its eye on developments in a basketball game from the sports desk in the Field House. MATMEN (lower left) are attracting the attention. DUST (below) is mopped from the basketball court during the halftime of the KU game.

BOOK FOUR ··· *Voted a queen, throwing a party, editing a magazine, getting initiated, or just buying toothpaste in Aggieville— all are*

ACTIVITIES

Activities

Like many other musical and dramatic campus activities, A Cappella Choir carries us into a world above classes and books.

Extracurricular

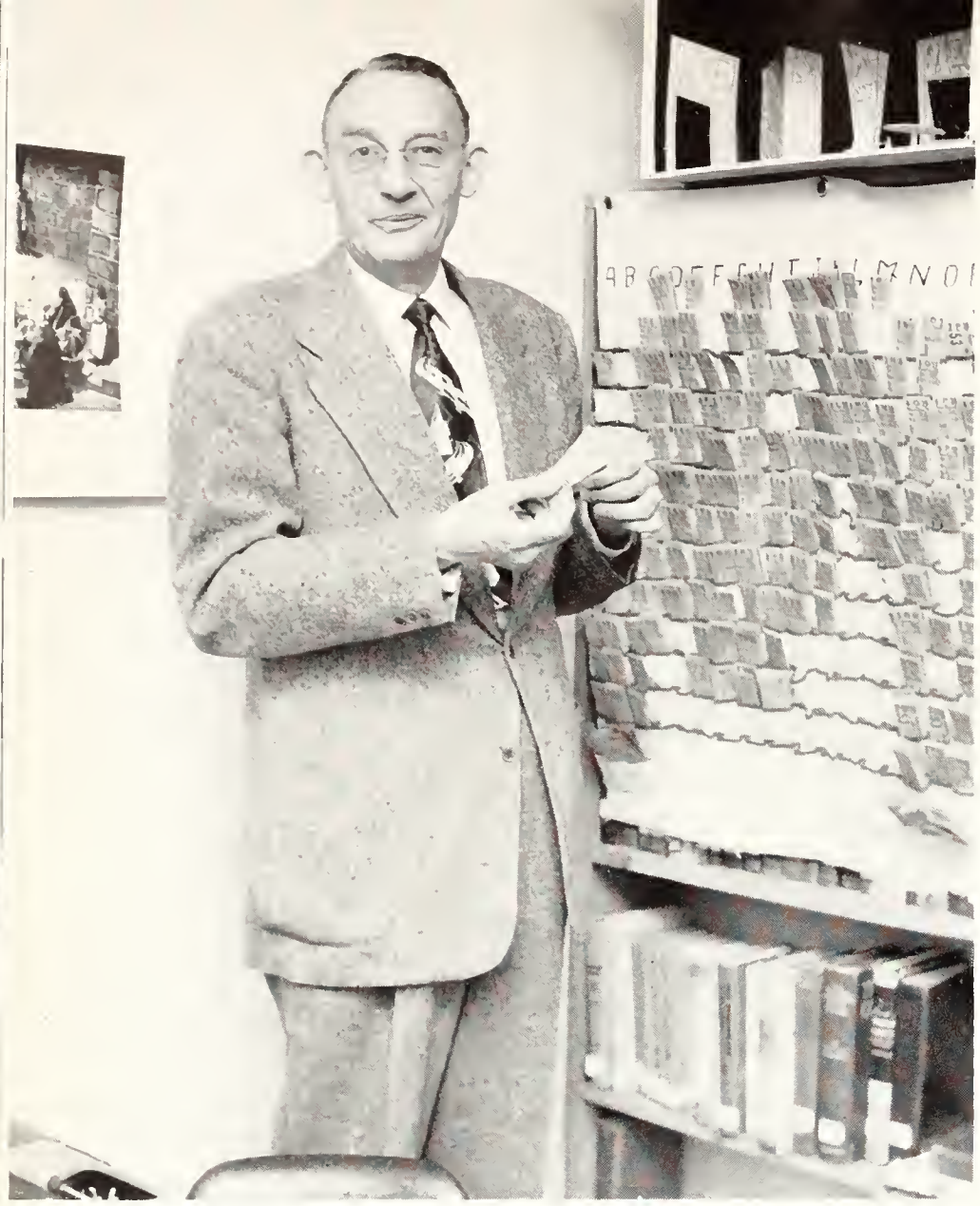

Earl G. Hoover, director of K-State plays, counts the tickets to be sold for one of his productions.

Players Perform Classic Favorites

"Quiet! Take your places, please!" As the last rustling of sound dies away and the curtain slowly parts, a new world is born to play audiences. Tales, emotions, and dreams, arise in the minds of each person as they watch scenes take shape before their eyes.

No one is more completely in this "new world" than the Kansas State players and their able director, Earl G. Hoover. They have spent the past year producing a series of full-length and one-act plays that show the varied and difficult acting of which these talented students are capable.

The experience of producing hits is an old and well-known one to Hoover, who has been proving his imaginative and directive abilities at K-State since 1943. Among his many and well-deserved honors is the presidency of the Kansas Speech association.

The Salesman (Roger Sherman), recently returned from his final trip as a salesman, tells his wife (Shirley Johnson), of his experiences while his sons (John Hughes and Bill Yandell), discuss their recent experiences.

"You can't trust anyone," Gregg Borland tries to point out to Bill Yandell as John Hughes, Roger Sherman, and Shirley Johnson look on in astonishment. The episode is from "Death of a Salesman."

For the first play of 1953, Hoover and 16 of the Players presented "Death of a Salesman." "Death" tells its audience, in full-scale drama, of the futile search of an unsuccessful salesman, Willy Loman (Roger Sherman), into his past life with his wife, Linda (Shirley Johnson), and his two sons, Happy (John Hughes), and Biff (Bill Yandell). The entranced audience received an odd sort of triumph as Willy's suicide ended the somber production.

Summer heat and humidity failed to squelch Hoover and the Players as they combined for the first time with the music and physical education departments to present the summer musical drama, "The Women." This is an excursion into a truly

Sophisticated members of the female sex gather in the women's lounge scene of the summer production of "The Women" *(left)*. Beauty is the object of the efforts of three more in the 25-woman cast *(right)*.

THE LADY in the dark (Ann Shaw) dreams she is on trial in the circus scene of the fall production of "Lady in the Dark." Acrobats, clowns, dancers and barkers compose the jury in the fantasy trial.

PROBLEMS are discussed by mixed-up career girl Ann Shaw *(right)* and friends, in "Lady in the Dark."

feminine world where a group of 25 women strive to play their respective roles in an artificial society.

The dramatic fantasy, "Lady in the Dark," brought 1953 to a perfect close for the Players and director Hoover.

In this musical production, Liza Elliot (Ann Shaw) as the successful editor of a leading magazine, tries to recover from a period of unhappiness. She is aided in her recovery by a photographer, Russel Paxton (Roger Sherman), her business agent, Charley Johnson (Allen Kipper), and a cowboy movie star, Randy Curtis (Paul Fleener). Interesting features in this production were the performances of dancers, tumblers, and choral groups. The cast included 50 students. The illusion from reality to dream sequences was created by dropping a blue transparent gauze from the ceiling. Scenes were designed by Don Hermes.

Sprinkled throughout the busy year of major productions were several one-act plays staged by the Players and Hoover in their laboratory in Holton hall. These were "Phoenix Too Frequent," "Thursday Evening," and "The Mad Breakfast."

THE EXPERT (above) on stage scenery and settings is Don Hermes of the speech and drama department. Here he explains to Charlotte Berkihiser, the details of his miniature "Romeo and Juliet" set. **MUSCLES** (right) help actors, actresses, and stagehands to set the scene.

The World is a Stage..

In the field of dramatics there is opportunity for many people to show talent and interest. They can act, direct, make-up, move scenery, design settings, or make noise. Public speaking and debate are also sponsored by the speech and drama department. Winners of the Oral Comm I speech contest this year were Denny Hart, Marjorie Bowyer, and Sondra Barnes.

WINNERS (right) of the Larry Woods Memorial Speech contest are presented awards by Mr. and Mrs. E. E. Woods. **RESOLVED** (below) is a familiar word to members of the debate teams. **MAGIC TOUCH** (lower right) can make a K-State Player look his stage role.

COLLEGE CHORUS—Margaret L. Anderson, Donna L. Armstead, Norma J. Bales, Barbara A. Barnett, Billie J. Beck, Melvin Besthorn, Jimmie N. Blake, David Blanchard, Roderick D. Booth, Loleta M. Bosse, George R. Brandt, Joleene F. Brockett, Duane Brown, Lola M. Brownlee, Berdine E. Brunswig, W. Carolyn Dohe, C. Irene Dondlinger, Lawrence R. Doran, Virginia A. Duncan, Kay Eckert, Marie C. Eggerman, Delaphine E. Egidy, Carol L. Ernst, Dorothy E. Ernzen, Marjorie L. Evans, Jeanette M. Ewy, Betty L. Fahlsing, Leon L. Fick, Shirley G. Folsche, Deelores F. Franklin, Carol J. Frohn, Jeanette C. Fry, Carolyn C. Godfrey, Nancy J. Gingrich, Donald U. Goeckler, Lucille M. Grabs, Arline L. Gray, Patricia K. Green, Ruth J. Grundeman, Bonnie L. Hahn, Marilyn L. Heikes, Cynthia J. Henning, Delores Y. Henning, M. Janice Hipple, Marbeth Hopmann, Thelma D. Horlacher, Phoebe A. Hurley, Clair E. Johnson, Sarah K. Jolley, Betty A. Joss, Peggy F. Kelsey, Elmer D. Knepper, Shirley M. Krumme, Rosa E. Larson, Mary J. Lindblom, Lloyd M. Lueck, Anelle M. Lupton, Norman E. Macy, Joan C. Mardis, Bonnie M. Marti, Jane A. Martin, Eula B. Miller, Jolene Miner, Alice H. McIlvain, Marilyn M. McNelis, Ada N. Morgan, Shirley D. Nemeth, Carolyn M. Nicholas, Clinton C. Norton, Janice C. Olson, Lucille A. Ottaway, Helen C. Overbey, Norma A. Owen, Gilbert N. Park, Rita M. Peterson, Eleanor L. Phelps, Philip W. Prawl, Sherlund D. Prawl, Phyllis L. Randels, Marjorie H. Rundell, Marilyn L. Rush, Ardella R. Rusk, Dorothy M. Russell, Frances L. Russell, Roanna J. Russell, Jeanene L. Sampson, Gordon D. Schaller, Virginia L. Scott, Jean E. Severud, Carolyn M. Shenk, Margaret Shoemaker, Marvin Shoemaker, Shirley A. Smith, Evangeline M. Starr, Mary L. Stauder, Clarence Steinbach, Margie Stover, Nancy C. Stover, Nancy D. Teeple, Sherrill A. Todd, Larry L. Vincent, Ruth A. Waller, Jerry D. Weaver, Lola M. Woolley, Eunice Ward.

A Cappella Choir and College Ban

A TELEVISION BROADCAST and ten concerts were the main events in the four-day annual spring concert tour of A Cappella choir. The TV show over station KTVA in Hutchinson was the first to be given by the group. Although the group appeared at high schools, the programs were open to the public.

The choir took the major responsibility in presenting the Christmas Vespers. They gave a College assembly for the Engineers' Open House in March. The choir and the College chorus combined with the Civic orchestra and gave the Christmas portion of "The Messiah." These groups also gave Mendelssohn's "Oratorio Elijah" in an April program.

The aim of A Cappella choir is to study and present some of the better choral arrangements and to familiarize students with different types of literature in the choral field.

Any student who is interested may enroll in the College chorus. However, try-outs are held in the fall for anyone interested in the A Cappella choir. Luther Leavengood chooses members according to their ability to sight-read and to hear and find pitches, range quality, and over-all vocal quality.

Professor Leavengood is director of the A Cappella choir and Charles Wood conducts the College chorus.

A CAPPELLA CHOIR—FIRST SOPRANO: Patricia Davies, Marilyn Doran, Gwendolyn Emel, Mary Lou Imler, Gloria Johnson, Phyllis Latzke, Mary McKelvey, Mary Jo McMillan, Pat Morgan, Jean R. Reid, Jo Eva Reinecker, Ida True. SECOND SOPRANO: Marianne Bradshaw, Phyllis Broman, Elizabeth Chapin, Gwen Gregg, Gwen Humphrey, Virginia Hurtig, Vera Lilliequist, Janice Manson, Sue McDowell, Patricia Noll, Kathleen Paulson, Charlene Rawlings, Joan Winter. FIRST ALTO: Patricia Allison, Sidney Beattie, Joyce Brodrick, Carol Collins, Robbie Guy, Eleanor Herr, Nora L. House, Marlene Jamison, Barbara Root, Edith Schmid, Dorothy Schuhmacher, Betsy Thomasson, Betty Wynn. SECOND ALTO: Eleanor A. Clark, Mary Gilliland, Nancy Hassebroek, Kay Hofman, Helen Jassmann, Nancy Leavengood, Patti McCracken, Donna Morine, Sandra Price, Mary Ritter, Sharon Townsend. FIRST TENOR: Bern Braddock, John Brenneman, William Craig, Don Hamilton, Charles Hastings, Don Janes, Bob Parker, Don Taylor. SECOND TENOR: Donald Ade, Darold Barb, Charles Broman, Harold Fearing, John Good, John Turner, Leroy Vandenbos. FIRST BASS: Charles Amstein, Frank Andrews, Donald Cox, George Hewitt, Rex Horchem, Kent Lanterman, Roger Reitz, George Roggendorff, Robert Wilbur. SECOND BASS: Robert Cullins, William Curran, Jack Grier, David Larson, James Mattson, Walter McKim, William Motes, Robert Sanford.

CONCERT BAND—FLUTES: Ross Miller, Pat Wollner, Betty Hassebroek, Blaine Jenkins, Cynthia Collingwood, John Hodges, Janet Boettcher, Joann White. OBOES: Narvelle Oglevie, Roxanne Larson, Sharon Frahm, Jim Smart. BASSOONS: Paul Swan, Nadine Salmans, Mary B. Hauer. Eb CLARINET: Logene Britton. CLARINETS: Bob Breithaupt, Bill Varney, Laura Speer, Carol Snodgrass, Rachel Schoneweis, Diane Archibald, Wilma Bauman, Alice Meek, Paul Bocquin, Bill Crawford, Anita Fulhage, Dora Meenen, Jory Funk, Ed Martinez, LaDonna Trapp. ALTO CLARINET: Phyllis McMullen. BASS CLARINETS: Kermit Harper, Dennis Holm. ALTO SAXOPHONES: Lucele Schmitz, Larry Nelson, Nancy Blackburn, Dean Dyer. TENOR SAXOPHONES: Chet Mazza, Harvey Rundquist, Carol Lyne. BARITONE SAXOPHONES: Ernon Shippers, Linda Rundle. BASS SAXOPHONE: Howard Soeken. CORNETS: David Stuewe, Ilomay Williamson, Ronald Frahm, Ronald Barton, John Belden, Trexel Warren. TRUMPETS: Henry Burmeister, Louis Burmeister, Dale Gish. HORNS: Gary Rogers, Jim Boyd, Dick Williams, Al Steunenberg, Dee Nelson, John Bircher, Jerry Watt, Clement Darrow. TROMBONES: Joe Balaun, Thaine Carpenter, Marilyn Reusser, Betty Tacha, Bill Bryson, Donald Haun, William Birtell, Jo Oberg, James Smith, John Downing. BARITONES: John Stockmyer, Gordon Conger, Sam Graham, Warren Nichols, Duane Johnson. BASSES: Ronald Gier, Nancy Johnson. TYMPANI: Lura Lu Daniels. PERCUSSION: Dave Schneider, Dave Dary, Pat Henry.

Make Musical Tours Around Kansas

THE COLLEGE-CIVIC orchestra gave four main programs this year. Their first was the opening number in the Friends of Music series. The program was the Schumann Concerto for piano and orchestra. The orchestra joined the College chorus and A Cappella choir to present the Christmas portion of "The Messiah" for the Christmas assembly.

They also gave the annual spring concert. The final program was Mendelssohn's "Oratorio Elijah" given by the orchestra and chorus.

The Civic orchestra, conducted by Luther Leavengood, is composed of Manhattan citizens, Ft. Riley personnel, high school and college students.

BEING THE ONLY college band at the dedication of the Eisenhower museum in Abilene was the distinction of the K-State band this year.

They first sported their 133 new light blue uniforms for the Colorado football game. The money for the uniforms was obtained through drives by the band early last spring.

Director Dick Coy accompanied the band on their several trips. They went to the KU game at Lawrence in the fall; played for the Big Seven track meet in Kansas City; made a two-day tour of Western Kansas; and are to be the guest band for the Topeka Centennial on May 22.

COLLEGE-CIVIC ORCHESTRA—FIRST VIOLIN: George Leedham, concertmaster; Rosemary Bearden, Gene Bearden, Michael Comins, Norman Paulu, Charles Johnson, Marjorie West, Leland Reitz, Richard Massman, Mary Ann Wells. SECOND VIOLIN: Carol Snodgrass, Jane Warner, Janet Boettcher, Kay Hofman, Eleanor Herr, Walter Deitz, Basia Miller, Moyne Browne, Twila Jo Gray, Velma Lambette, Otto Eggers, Laverne Baker. VIOLA: Clyde Jussila, Wilma Glasco, Dorothy Miller, John Kugler, Jane Massmann. CELLO: Warren Walker, Carol Peterson, Sandra Smerchek, Nancy Baehr, Joanne Garcia, Carole Baker, Martha Evans. BASS: Mary B. Hauer, Bunny Cowan, James Langford. FLUTE: Ross Miller, Charlene Wess, Marilyn Heter, Charles Shelton. PICCOLO: Ross Miller. OBOES: Narvelle Oglevie, Sharon Frahm, Roxanne Larson, Barbara Jones. CLARINET: Russell Coleman, Richard Coy, Maurice Marotte. BASSOON: Nadine Salmans, Beatrice Jones. FRENCH HORN: Richard Williams, Robert DeCou, Al Steunenberg, Lawrence Norvell. TRUMPET: David Stuewe, Ronald Barton, Ilomay Williamson. TROMBONE: Jerry Watt, Joe Balaun, Leroy Baxter, Charles Railsback. TYMPANI: Ralph Nevins.

Board Chooses Personne

THE BOARD OF STUDENT Publications is a student-faculty board governing the Collegian, Royal Purple, and selecting an editor for the Student Directory and K-Book. Three student representatives are chosen by student election to join the three faculty members who comprise the board.

The board chooses business managers and editors for the Collegian and Royal Purple and approves major contracts and budgets. Forty top-ranking members of the Collegian and Royal Purple staffs are chosen yearly by the board to receive the gold K-Key, which signifies outstanding work in K-State journalism.

Prof. R. R. Lashbrook, head of the journalism department, presides *ex officio* as chairman of the board.

Prof. C. J. (Chief) Medlin ably supervises the Collegian and Royal Purple as well as giving attention to the publication of the

RALPH R. LASHBROOK has been with the department of journalism since 1934, and has been department head since 1944.

BOARD OF STUDENT PUBLICATIONS—STANDING: Gary W. Swanson, Lowell Brandner, H. W. Davis. SEATED: Shirley A. Johnson, Ralph R. Lashbrook, Elinor A. Faubion.

and Awards K-Keys

Student Directory. As graduate manager of Student Publications, Inc. he is kept busy advising and directing the work in Kedzie. Medlin's secretary, Frances Feeter, keeps books, sells photo receipts, types copy, and helps everybody.

Editor Lois Ottaway spent many hours on the 1953 K-Book. This book is given to all freshmen entering K-State, and contains helpful information on student government, social rules and regulations, activities, and other worth-while information.

Telephone numbers and addresses of every student at K-State are in the Student Directory edited this year by Marlene Myers. The publication also listed organization names and sponsors, fraternities and sororities, and the Student Governing association constitution.

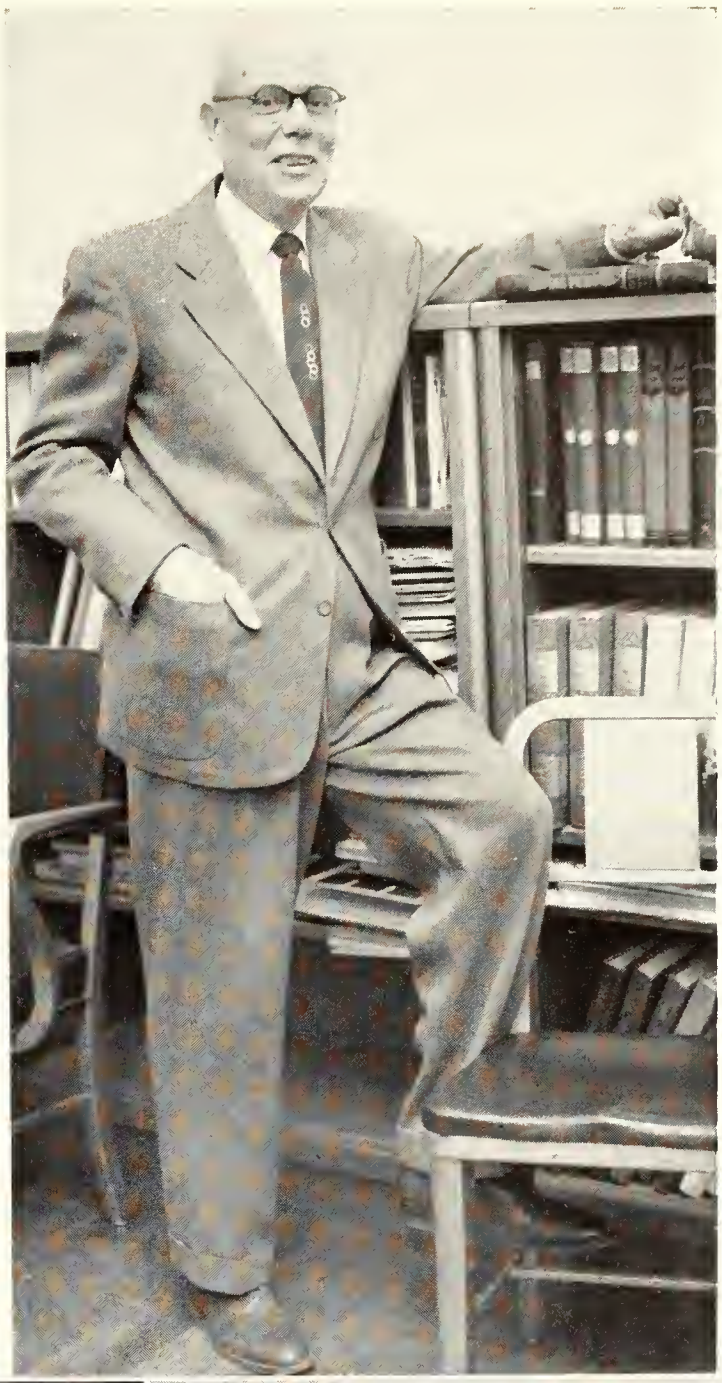

C. J. (Chief) Medlin, outstanding yearbook authority, has been graduate manager of student publications since 1933.

Secretary for Student publications is Frances Feeter *(left)*. Lois Ottaway *(center)* edited the 1953 K-Book. Student directory editor was Marlene Myers *(right)*.

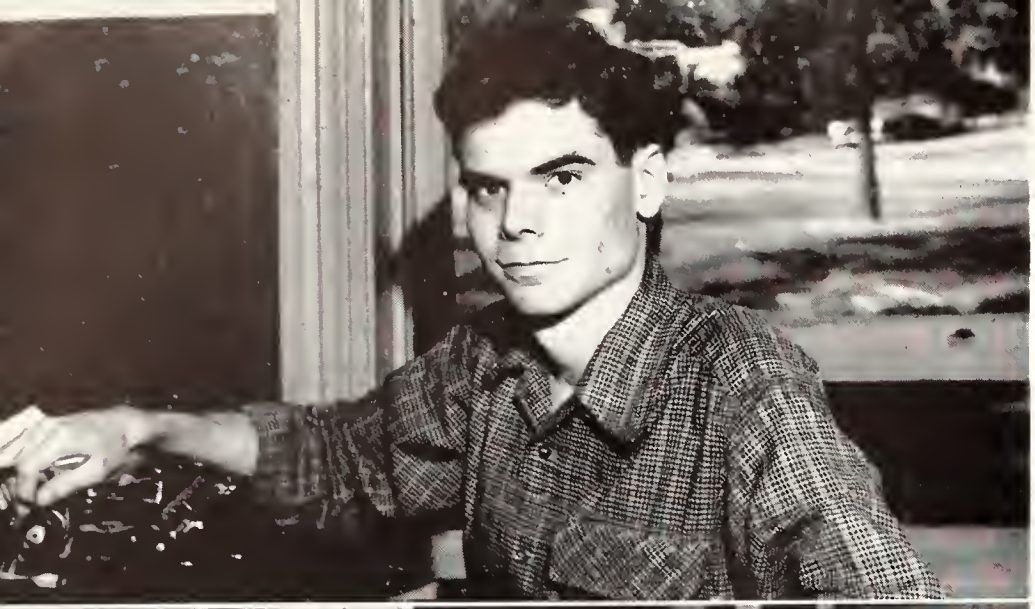

Editor and business manager of the 1953 fall Collegian were Harold Myers and Sally Doyle.

FALL COLLEGIAN BUSINESS STAFF—STANDING: Gary W. Swanson, Betsy Horridge, David M. Neal, Nancy J. Graham, Janet L. Myer. SEATED: Sally J. Doyle, Phyllis A. Ruthrauff.

Collegian Offers

Picture pages predominated the fall Collegian. Staff photographer, Gary Haynes, took pictures for a double-page spread on dormitory life at K-State. He took single pages of pictures on the veterinary clinic and on how the Collegian is edited and printed.

A special 16-page edition for Homecoming greeted alums, told of the wonders of the football team, and announced the three queen finalists.

Delegates to the Associated Collegiate Press convention in Chicago in October were Harold Myers, editor, and Sally Doyle, business manager.

The Collegian is a one-hour credit lab where students gain actual experience in publishing a daily newspaper. There is no faculty supervision and students do all the work from selling ads to editing copy and checking page proofs.

Editor Myers is a senior in technical journalism and a member of Sigma Delta Chi, journalism fraternity. He appointed Oren Campbell associate editor. Collegian editorial staff members are appointed by the editor.

Miss Doyle is a junior in home economics journalism, secretary of Theta Sigma Phi, and president of the Home Economics Journalism club. Assistant business managers were Phyllis Ruthrauff and Gary Swanson.

FALL COLLEGIAN EDITORIAL STAFF—STANDING: Kathleen Kelly, Jerry L. Hampton, Cynthia Carswell, John R. Eidson, Gregg R. Borland, Nancy Rittenoure, Winnie E. Clark, Gary A. Haynes, Sam H. Logan, Bill E. Chisham, Margaret A. Tracy, Diane G. Brainard, M. Carolyn Jones, Maureen K. Burt. SEATED: Elinor A. Faubion, Sue R. Shirling, Oren E. Campbell, Harold L. Myers, Dixie J. Des Jardins, W. Lee Ruggels, C. Ann Porter.

Actual Experience

Firsts were important for the spring Collegian. The business and editorial staffs published, for Engineers' Open House, the first 20-page paper in the history of the College. For the first time, Collegian staffers held weekly press conferences with President McCain. His answers, ideas, and suggestions were printed in a column called "With the President."

The Collegian held campaigns to improve student government by questioning tactics of the Tribunal and Student Council.

Editor was Sam Logan, sophomore in technical journalism and a member of Sigma Delta Chi. He named Sally Doyle associate editor.

Business manager was Phyllis Ruthrauff, who was also photographic editor on the Royal Purple. Gary Swanson and Janet Myer were her assistants.

K-Keys are awarded to a limited number of students for outstanding work on the Collegian for two consecutive semesters. Those receiving K-Keys for the editorial staff were Diane Brainard, Oren Campbell, Bill Chisham, John Eidson, Gary Haynes, Carolyn Jones, Sam Logan, Ann Porter, Lee Ruggels, Elinor Faubion, Cynthia Carswell, Maureen Burt, Harold Myers, and Karl Gaston. For business, Sally Doyle, Phyllis Ruthrauff, Gary Swanson, Janet Myer, Richard Gallion, and Chester Unruh received keys.

Editor of the 1954 spring Collegian was Sam Logan, business manager was Phyllis Ruthrauff.

SPRING COLLEGIAN EDITORIAL STAFF—STANDING: G. Monte Dutcher, Bill E. Chisham, Doreen L. Cronkite, Gary A. Haynes, Karl K. Gaston, John R. Eidson, Elinor A. Faubion, Maureen K. Burt, Cynthia Carswell. SEATED: Charles H. Barnes, M. Carolyn Jones, Diane A. Brainard, Sally J. Doyle, Sam H. Logan, Gary W. Swanson, W. Lee Ruggels.

SPRING COLLEGIAN BUSINESS STAFF—Lorelei Johnston, Phyllis A. Ruthrauff, Gary W. Swanson, Janet L. Myer, Dorothy A. Kuhlman.

Summer Collegian Gets Coach Scoop

THE TEX WINTER story was a scoop for the summer Collegian. Hearing that the new basketball coach for K-State was to be announced the morning the paper was published, editor Oren Campbell held the presses until the name of the new coach was released. Thus, the Collegian was the first paper to print the name of the new basketball coach, Tex Winter.

The Collegian also ran a special Welcome Tex edition. Advertisers offered congratulations, and pictures and stories featured Tex and his family.

Campbell is a junior in technical journalism, and is treasurer of Sigma Delta Chi, journalism fraternity. He also has been associate editor, and was sports editor on the Royal Purple and Collegian. Diane Vadnais was his summer associate editor.

Business manager for the summer was Chester Unruh, a journalism instructor at Clay Center high school. Chuck Hyatt was his assistant.

The summer Collegian is an 8-page weekly paper published each Thursday. There were five staff members and two reporters.

Society was a highlight both on and off the job. On the job there was a regular society editor who filled a page with pinnings, weddings, and engagements each week. For off-work relaxation, the staff held frequent picnics at Sunset park.

EDITOR of the 1953 summer Collegian was Oren Campbell. Business manager was Chester Unruh.

SUMMER COLLEGIAN STAFF—STANDING: Diane M. Vadnais, Charles Hyatt, Margaret A. Tracy. SEATED: Oren E. Campbell, Chester Unruh.

LITTLE RED BOOKS called student directories (above) are handed out in the fall. EDITORS and newspapermen (right) from all over the state are guests of the journalism department for meetings, and for lunch served by journalism students in the cafeteria.

Ink in Their Blood

Kedzie is a home away from home for the more than 200 students taking journalism courses. They write and edit four student publications, contribute to two more, entertain Kansas newspapermen on Editors' Day, and high school journalists in the fall. The lights of Kedzie often burn late into the night, as some weary editor puts the paper or yearbook to bed.

MARSHMALLOWS, a fire, and journalists (right), make another journalism student-faculty picnic a success. ON THURSDAYS an hour is devoted to hearing talks given by members of the profession (lower right). HIGH SCHOOLERS (below) come to get journalistic ideas.

Co-Editors of the 1954 Royal Purple were Bob Lawrence and Janet Marshall. Managing the business was Dorothy Kuhlman.

1953 RP Receives 18th All-American

For the first time in the history of Student Publications, co-editors of The Royal Purple were chosen. The co-editors, Janet Marshall and Bob Lawrence, both seniors in journalism, were co-assistant editors last year. Dorothy Kuhlman, a journalism junior, was chosen business manager.

Rated nationally one of the best yearbooks in its class, The Royal Purple received an 18th consecutive All-American rating from the Associated Collegiate Press for the 1953 book. This rating is the highest possible recognition given to any book. Lawrence, Miss Marshall, and Miss Kuhlman attended the ACP convention in Chicago last October.

The editors and business managers choose their own staffs from those who are interested and qualified, and an hour of credit may be given for Royal Purple work.

The book is divided into sections and each has a special editor. This editor gathers the material and writes it for his section. Receiving K-Keys for their work, besides the co-editors, were the eight chapter editors: Helen Hamilton, administration; Ann Beckmeyer, schools; Gary Swanson, religious and honorary organizations; Janice Olson, general organizations; Sally Doyle, housing; Sam Logan, sports; Marliene von Bose, classes; and Phyllis Ruthrauff, photography. Others working on the staff were Janet Duy, Patsy Ptacek, and Bob Boyd.

Congratulations for an 18th consecutive All-American are extended to Marlene Myers *(left)* and Lois Ottaway, editor and business manager of the 1953 Royal Purple, by C. J. Medlin.

ROYAL PURPLE EDITORIAL STAFF—STANDING: Helen L. Hamilton, Janice J. Olson, Ann J. Beckmeyer, Elizabeth Horridge, Sally J. Doyle, Sam H. Logan. SEATED: Gary W. Swanson, Janet E. Marshall, Bob M. Lawrence, Phyllis A. Ruthrauff.

Also receiving K-Keys were members of the business staff who sold, wrote, and laid out the advertisements. These were Joyce Nicholson, Elizabeth Lambert, and Dorothy Kuhlman.

Detail work such as typing, filing, selling photo receipts and student directories, was done by the 19 members of the office staff. Those receiving keys for their work were Doris Allen, Joan Campbell, Gaye Fryer, Ann Morrisey, Lucille Ottaway, and Bill Rosenberger.

ROYAL PURPLE BUSINESS STAFF—STANDING: T. Robert Newlin, Joyce A. Nicholson. SEATED: M. Elizabeth Lambert, Dorothy A. Kuhlman.

ROYAL PURPLE OFFICE STAFF—TOP ROW: Doris A. Allen, John M. Amos, Jo S. Bailey, Barbara E. Boyd, Roderick J. Clarahan, Joan L. Campbell, Gaye Fryer, Martha R. Helmers, Eleanor K. Griffith, M. Jan Hipple. BOTTOM ROW: Gwen L. Humphrey, Ann E. Morrisey, Lucille A. Ottaway, Phil Robertson, William Rosenberger, Gloria S. Schneblin, Marion K. Talley, Marliene von Bose, Jane E. Wilkinson.

K-STATER — STANDING: Ralph R. Lashbrook, Paul DeWeese, Merrill E. Samuelson. SEATED: Kenney L. Ford, Helen P. Hostetter, Elmer J. Tomasch.

INDUSTRIALIST STAFF — STANDING: Ralph R. Lashbrook, Carl Rochat. SEATED: Paul DeWeese, Kenney L. Ford.

Magazines Keep Alumni Informed

THE K-STATER keeps former students and alumni briefed on College news through articles on activities and developments of the campus.

The magazine endeavors to give its readers an over-all picture of college life. Some type of sports article appears in each issue and there are usually four pages of alumni news notes. In addition to articles on such things as extension work, research projects, new courses, and changes in administration and faculty, there are articles reprinted from Industrialists of 25 to 75 years ago.

The K-Stater is published in October, December, March, and June. Most of the articles are written by members of the journalism faculty. Miss Helen P. Hostetter is the editor.

The Industrialist supplements the K-Stater and is one of the oldest papers in the state. It, too, is sent to Kansas State alumni.

About 7,000 active alumni receive the paper regularly, but the entire alum membership, about 27,000, receive it once a year. Broad and general topics make up the K-Stater, but the Industrialist contains more timely and specific events. Miss Marillyn Weisbender edited most of the copy.

Editor and business manager of the 1953-54 Engineer magazines are Robert B. Landon and Everett T. Hart.

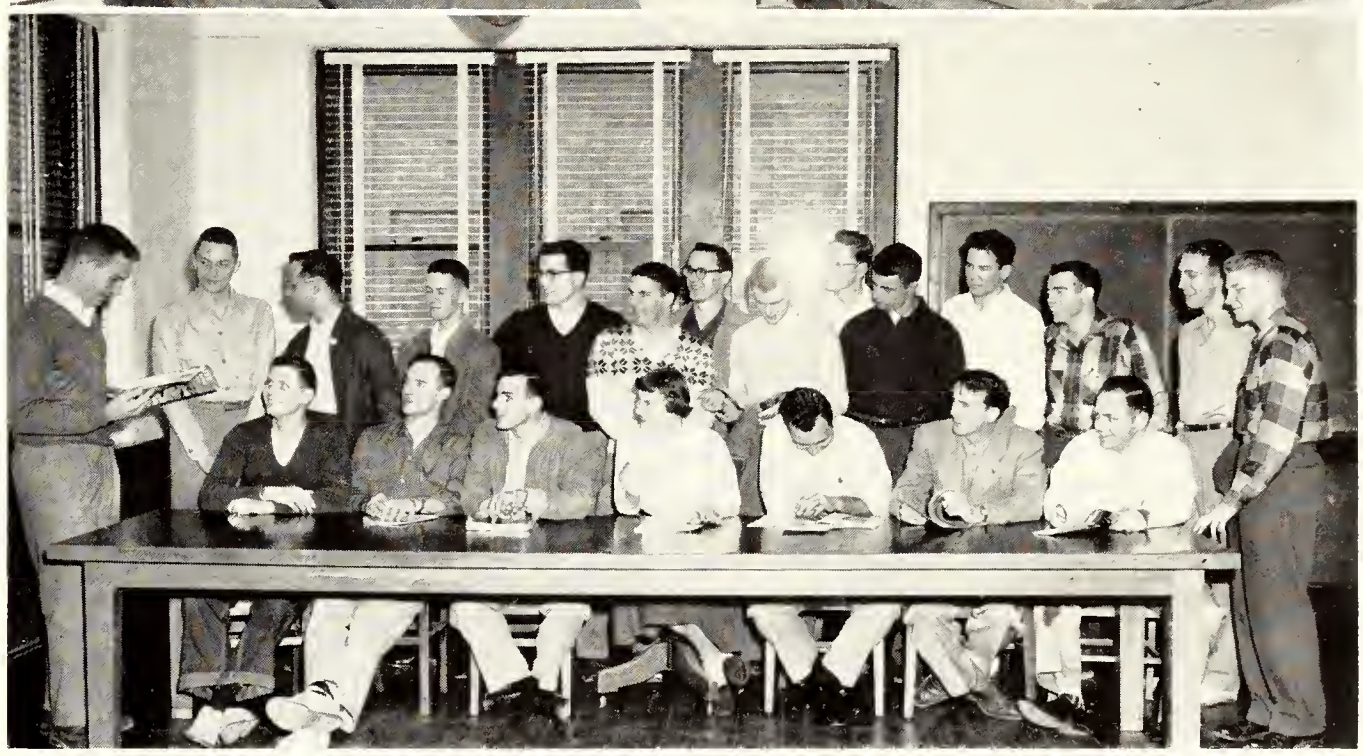

ENGINEER STAFF—STANDING: Robert B. Landon, Jim T. Bonner, Tom C. Gale, N. Al Wright, Don R. Gadberry, Mike B. Williams, Bill D. Hunt, Steve G. Weckel, Herbert L. Mitchell, George N. Wilson, Bob G. Tointon, Albert L. Blubaugh, Eddie R. Fowler, Larry Smith. SEATED: Bill O. Johnson, Don G. Prigmore, Glen T. Terry, Sara J. Billings, Everett T. Hart, Al H. Galbraith, Ray R. Steves.

Engineer Mag Wins Cover Prize

The K-State Engineer magazine won honors again at the national convention this year. The Engineer was awarded third place for all covers in the school year 1952-1953. This competition is sponsored by the Engineering College Magazine association, of which K-State is a member.

Articles in the magazine are naturally centered around engineering, architecture, and related areas. Students taking the course in technical reports have an opportunity to have their research results published in the magazine. Any prize winning articles are also published.

The Engineer is written by students in the School of Engineering and Architecture and is published monthly from October through May. About a fourth of the 1,200 copies each month are sent off the campus to high schools and members of the Engineering College Magazine association. The remainder are distributed to K-State students. The March issue is dedicated to Engineers' Open House with complete coverage of the displays, projects, and committees.

Bob Landon was the editor and Leland Hobson and Richard C. Potter are faculty advisers.

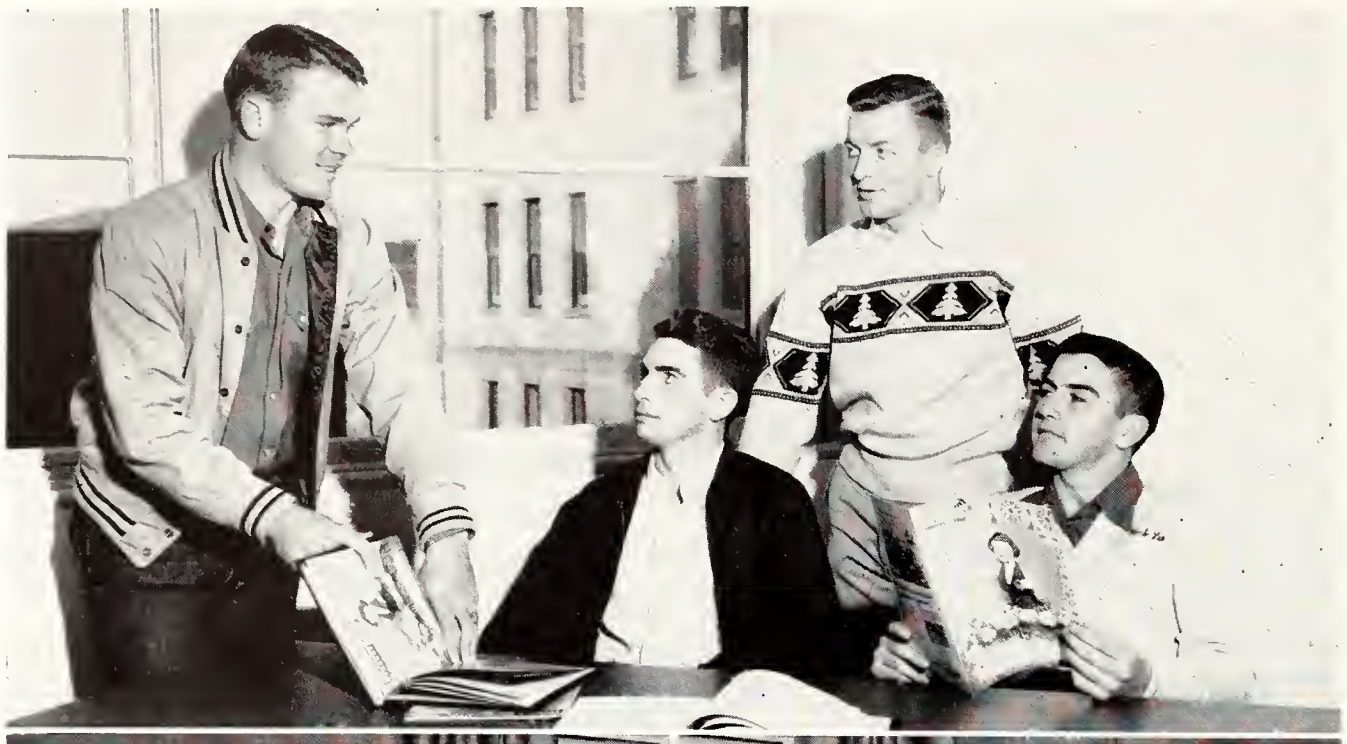

AG STUDENT MAGAZINE EDITORIAL AND BUSINESS STAFF —STANDING: Leon Stanton and Chuck Bellman. SEATED: Dan Henley and Herb Lee.

AG STUDENT MAGAZINE STAFF —STANDING: Mark K. Drake, R. Wayne Walter, Hayes Walker III, Walt E. Schoen, Bob D. Ecklund, Dick H. Steffens, Chuck J. Bellman, Bill H. Bergman. SEATED: Herb L. Lee, Diane Blackburn, Dan L. Henley.

Ag Mag Wins Cover Prize

STUDENTS in agriculture edit and publish the Kansas Ag Student magazine, under the supervision of Lowell Brandner, who is the new adviser this year.

Last fall, the magazine was entered in a contest sponsored by the "Successful Farming Magazine" of Des Moines, Iowa, for all agricultural college magazines. First place in the cover division was awarded to the K-State Ag Mag for its March 1953 cover. The staff received a plaque, which now hangs in the Ag Mag office in the new wing of Waters Hall. The prize-winning issue, written to commemorate the 25th anniversary of the Little American Royal, sported a cover showing a K-State aggie polishing and preparing his Holstein for the big show.

The Ag Mag has a circulation of approximately 2,000 and is published six times each year; twice during the fall semester and four times in the spring.

Herb Lee served as editor first semester and Chuck Bellman was the business manager. Under a new plan inaugurated this year, the reins of editor will shift at the beginning of second semester each year. This gives the outgoing editor a semester's work as advisory editor, in helping to orientate the new editor and staff. Dan Henley served as editor during the spring semester and Leon Stanton was appointed business manager.

Who's Whoot Read By 30,000 4H-ers

WHO'S WHOOT, published by members of the Collegiate 4-H club, is the official publication for 30,000 Kansas 4-H club members. This year is the 27th anniversary of Who's Whoot, the first state 4-H yearbook.

A K-State Collegiate 4-H club member from each county serves as representative to sell the book in his county, and in contacting the county 4-H agent for pictures, information, and advertising.

The 1954 edition of Who's Whoot contains 250 pages of 4-H work. A special section of the publication is devoted to Umberger hall, which will be the new extension building when construction is completed. The extension building houses the Who's Whoot office. Every county in Kansas has at least one page in Who's Whoot devoted exclusively to the 4-H activities in that county.

EDITOR and business manager of the 1954 Who's Whoot were Warren Prawl and Mark Drake.

Who's Whoot is distributed in the spring at the annual state 4-H club round-up. Heading the staff this year were Warren Prawl, editor, and Mark Drake, business manager.

WHO'S WHOOT STAFF—SEATED: Irlene M. Rawlings, Warren L. Prawl, Richard R. Reinhardt, Betty J. Turner. STANDING: Virginia L. Russell, Byron G. Bird, Dorothy M. Russell, Daniel L. Petracek, Dale L. Fooshee, Jean C. Sims.

SENIOR LIVESTOCK JUDGING TEAM—TOP ROW: Coach Don Good, William Nelson, Robert R. Oltjen, Raymond E. Adams, Harold W. Reed. BOTTOM ROW: Max Teeter, Dan L. Pherigo, Milton A. Wenland, Charles F. Thomas.

POULTRY JUDGING TEAM—TOP ROW: Mark K. Drake, John R. Brethour. BOTTOM ROW: Howard D. Stitt, coach T. B. Avery, Richard E. Reinhardt.

Aggie Judges

Kansas State's Livestock Judging team composed of William Nelson, Robert Oltjen, Raymond Adams, and Harold Reed won the Junior International Livestock Judging contest in the National Western Livestock show in Denver. Don Good is the coach. The team placed 8th out of 22 teams in the American Royal where Robert Oltjen won first in the cattle judging contest.

DAIRY JUDGING TEAM—TOP ROW: G. B. Marion, William Bergman. BOTTOM ROW: Glen Krumme, Richard Brown, Leonard Slyter.

WOOL JUDGING TEAM—Ernie Schmidt, Eugene Anderson, Larry Henry, Charles Bellman, coach T. D. Bell.

MEATS JUDGING TEAM—Walter E. Schoen, Robert N. Sayre, Richard Bohart, Donald Slade, Ralph Soule, coach.

CROPS JUDGING TEAM—Wayne L. David, Garman Breitenbach, Ernest Mader, coach, Leonard E. Pacha, Jimmie W. Smith.

/in Trophies

The Poultry judging team of Howard D. Stitt, Richard E. Reinhardt, Mark K. Drake, and John R. Brethour, coached by T. B. Avery placed 4th in the International Poultry Judging contest at Chicago. The Dairy Products judging team won 6th in the Collegiate Student International contest at Boston. Carl Myers was high man in the ice cream judging contest.

DENVER LIVESTOCK JUDGING TEAM—Don L. Sankey, John R. Brethour, Eldon B. Johnson, Leonard L. Slyter, Harold J. Tuma, Ernest Heitschmidt, Val H. Brungardt, coach.

DAIRY PRODUCTS TEAM—Lambert D. Mills, Carl R. Myers, Sherland D. Prawl, Warren L. Prawl, Willard H. Martin, coach.

KSDB-FM, training station for Kansas State radio students is located in Nichols gym and is fully equipped with an engineer's room (above) and a broadcasting room. PROGRAM SCRIPS are rehearsed and rehashed (left) by the station operator and broadcaster.

On the Air

Students enrolled in the radio department do real programs for training purposes. Station KSDB-FM has such big-station features as disk jockey shows, women's shows, news casts, and sports casts. A TV station may soon be added to KSC's facilities.

THOUSANDS of records (left) are stored in the record room between spins on the turntable. COFFEE CUP news cast (lower left) will end when the announcer signs off at 8:30. RALPH TITUS (below) does a radio interview with band leaders Sauter and Finnegan.

Ag Barnwarmer queen candidates demonstrate their farm skill before spectators gathered on the lawn in front of Anderson.

Features

Sargent is Royal Purple Queen

THE ROYAL PURPLE BEAUTY QUEEN of 1954 was Janice Sargent, a psychology junior from Council Grove, and representing Alpha Delta Pi. The Queen was presented at the Ralph Flanagan dance in January.

MAY WE INTRODUCE to you the 1954 Royal Purple Beauty Queen, Janice Sargent *(left)*. She and her attendants were chosen by Karl Fitzer, vice-president and art director of Burger-Baird Engraving company in Kansas City. Pictures of the 19 candidates were submitted, and from these, he chose the ones he thought the most beautiful. Bouquets were presented to the three girls at the Ralph Flanagan dance January 8.

NANCY GRAHAM *(right)*, first attendant to the 1954 Royal Purple Queen, is a home economics sophomore from Wichita. She represented Pi Beta Phi.

SANDRA MUELLER *(below)*, second attendant, representing Northwest hall, is a home economics freshman from Wichita, and a Kappa Kappa Gamma pledge.

er. Baird

GRAPHIC ARTS BUILDING KANSAS CITY 5, MISSOURI

December 31, 1953

Miss Janet Marshall
and Mr. Bob Lawrence
Co-editors of the 1954 Royal Purple
Kansas State College
Manhattan, Kansas

Dear Janet Marshall and Bob Lawrence:

Why any normal man would assume he was qualified to pick three outstanding girls from such a lovely assortment, I'll never know.

However, since having consented in one of my weaker moments, the assignment has been completed and the pictures are being returned to you under separate cover.

Number nineteen is my choice for first place and numbers five and six for runners up.

It will be somewhat of a relief to me if you do not entirely agree with this selection, as it was a most difficult task. The beauty and charm of any young lady in the entire group would merit a top position in most contests.

Humbly submitted,

BURGER-BAIRD ENGRAVING COMPANY

Karl Fitzer

Karl Fitzer
Vice-President and Art Director

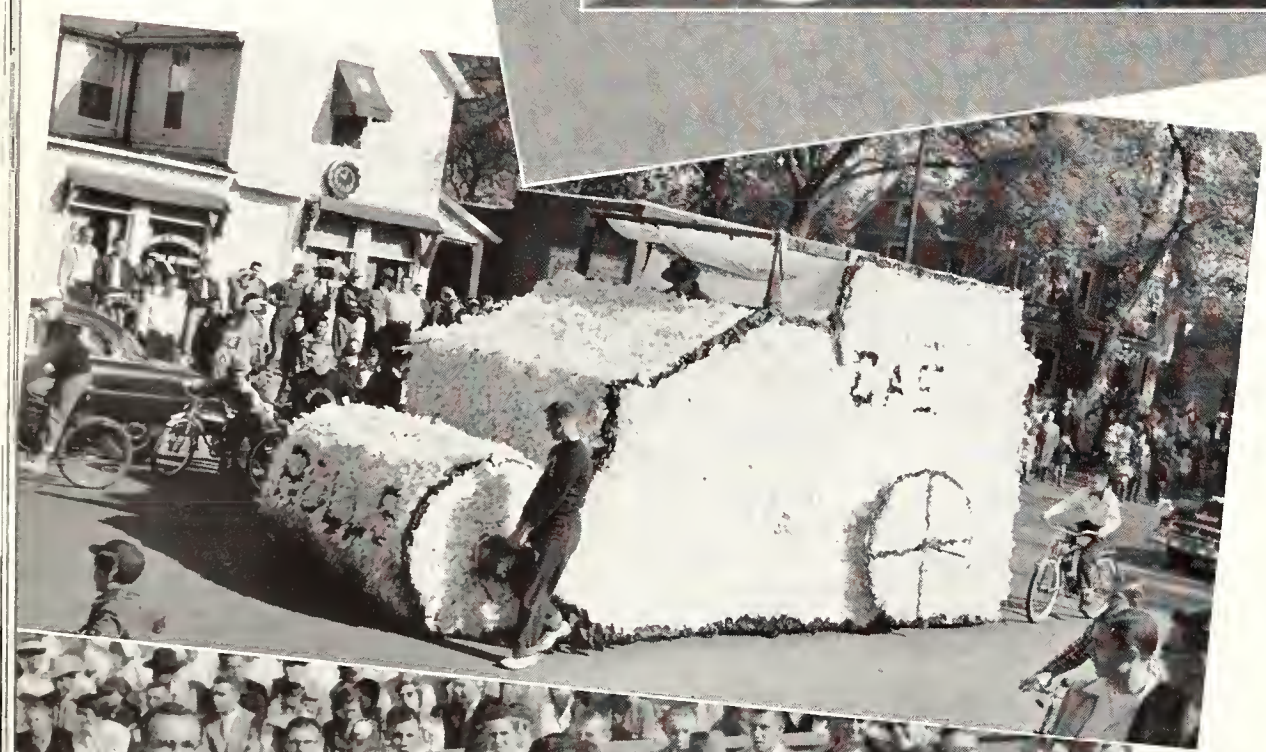

HOMECOMING BALL (above) features an introduction of the Homecoming Queen Blythe Guy, and attendants Ruth Pickett and Kathryn Regier. Lloyd Orsborn, president of Blue Key, does the honors. STEAM ROLLER to "roll over Oklahoma" (left) built by the Sig Alphs, wins for them the trophy for the best Homecoming float.

Welcome Home Alums

The biggest game and biggest week end every year is that of Homecoming, this year on October 31. Oklahoma ran away with the game, but the week end was still a successful one. Blythe Guy, Ruth Pickett, and Kathryn Regier were chosen by the students as queen and attendants. Sigma Alpha Epsilon, Tau Sigma Epsilon, and Theta Xi won the Homecoming parade float prizes.

TROPHY-WINNERS (left) line up on the sidelines to receive the gold cups. OIL FIELD (lower left), temporarily "drilled" by the Sig Eps, shows the Homecoming crowd all of the K-State football victories of 1953, and wins second place in fraternity decorations. BLUE KEY members and the queens (below) are presented at halftime of the game.

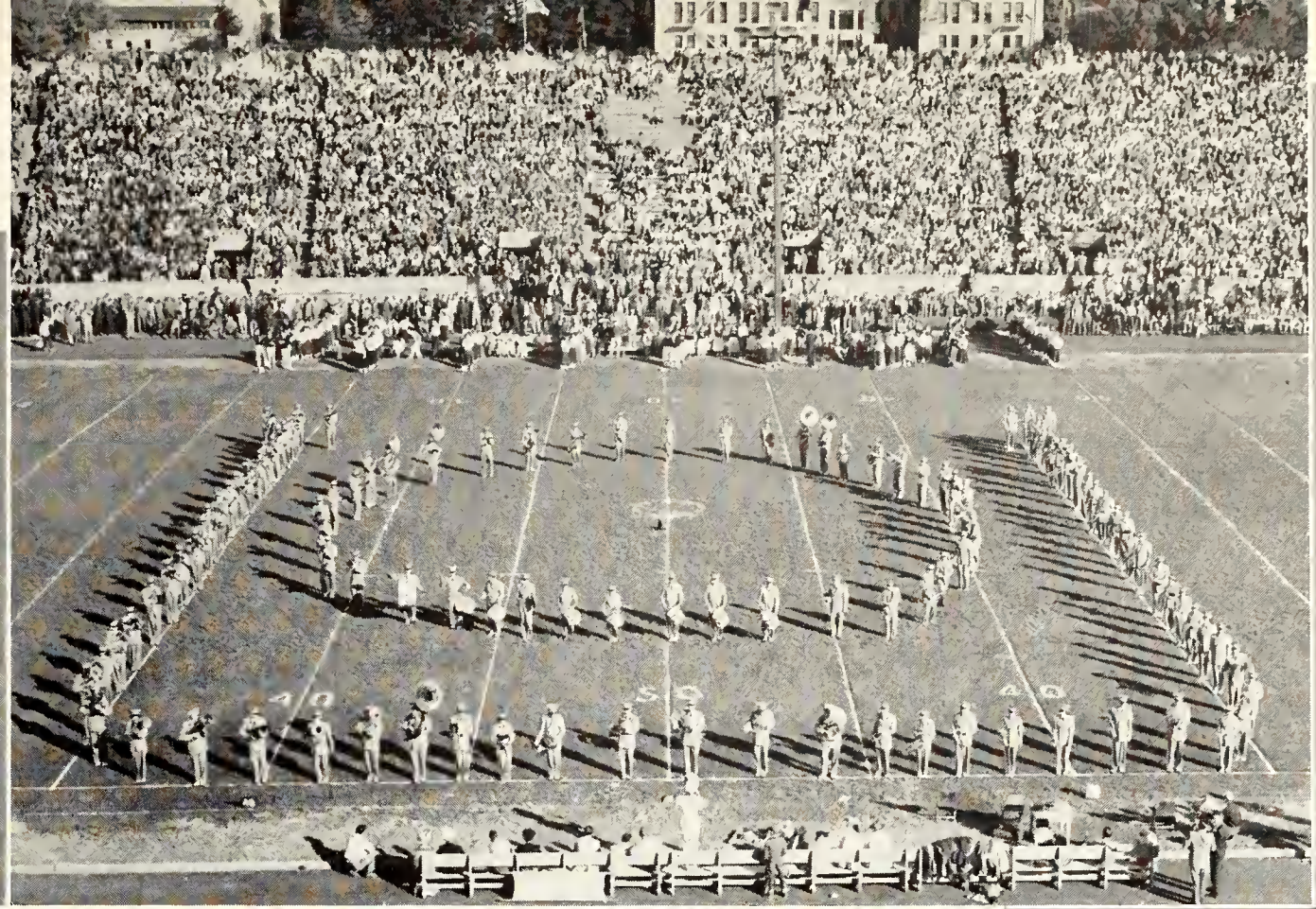

MUSICAL MANEUVERS (above) are performed by the Kansas State band in honor of K-State's Homecoming opponent, Oklahoma university. BEAT THE SOONERS! (right) scream the cheerleaders during a pep rally held in the parking lot the night before the game.

Beat Oklahoma!

Many people worked many hours to put up Homecoming decorations predicting Oklahoma's defeat. Most of the predictions were wrong, but decorations were right, and prizes were awarded to Sigma Nu, first, Sigma Phi Epsilon, second, and Alpha Gamma Rho, third. In the sorority division, Delta Delta Delta took first, Alpha Chi Omega, second, and Alpha Delta Pi, honorable mention.

TRI DELTS (upper right) steamed into first place with their choo-choo theme. ALPHA CHIS (right) stopped the clock and won second. AGRS (lower right) hung up OU for second place. SIGMA NU (below) universe decoration won the first place trophy.

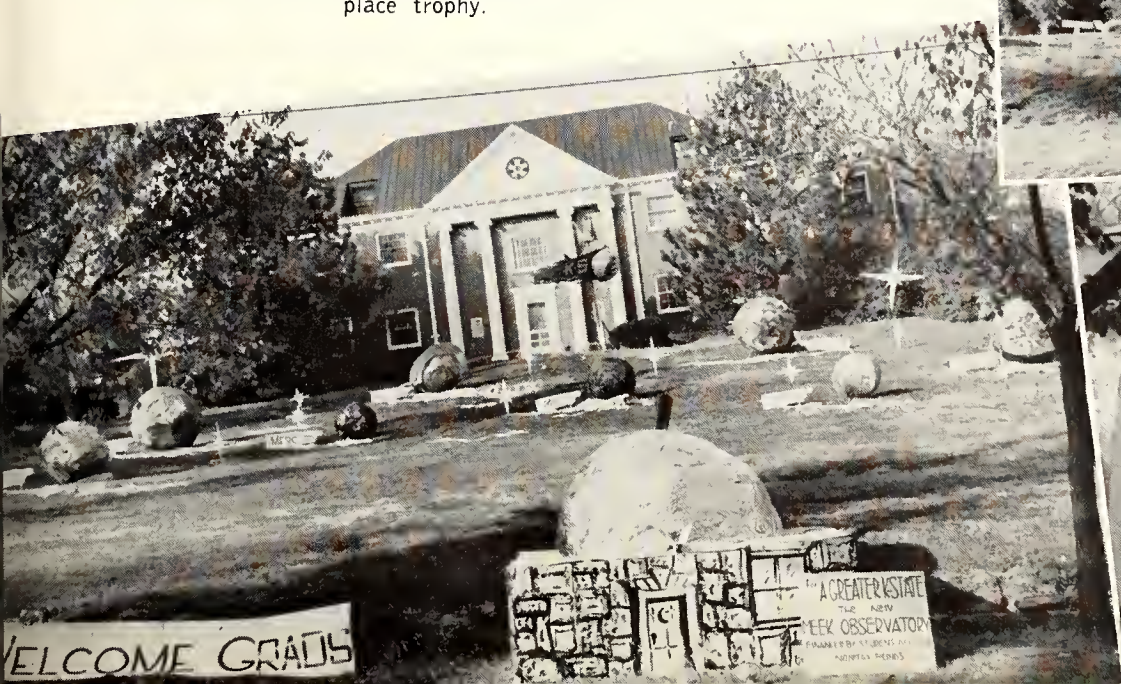

Blythe Guy Chosen Homecoming Queen

Climaxing the series of Homecoming festivities is the half-time ceremony of the big game. Then the winners of the Homecoming queen contest are revealed to the crowd. This year, the Queen and her two attendants were chosen by the student body. The top three winners were announced the week before the game, but which was queen was kept secret until President McCain presented bouquets at half-time.

Kathryn Regier (left), first attendant to the Homecoming Queen of 1953, represented Northwest hall. Katy hails from Hampton, Va., and is a freshman majoring in home economics and teaching.

Ruth Pickett *(right)*, second attendant to the Queen, also represented Northwest hall. Ruth is from Topeka, and is a freshman in home economics and foods. She is pledge of Delta Delta Delta.

CHARM AND BEAUTY aptly describe the Homecoming Queen of 1953, Blythe Guy. Blythe, an elementary education junior from Hutchinson and representing Delta Delta Delta, was elected by the student body. Among her many activities are Panhellenic, Tribunal, Chimes, YWCA, and student council committees.

THE WAIT (above) in front of Anderson takes about as much time as the actual enrolling. BOYS (left) always have enrollment business to transact with the ROTC detachments. IT'S A SCRAMBLE (lower left) at the cardrack to get the right classes at the right time.

Sorry, the Class is Closed

Lasting for three days and coming twice during the regular school year, enrollment is a headache for faculty and students alike. Particularly is enrollment a bother to faculty members who must manipulate line schedules and catalogs for freshmen and give sage advice to upperclassmen. More fun for students, enrollment offers two free days of "sack-time."

K-CLUB MEMBERS (left) "invite" freshmen to buy purple and white beanies. BEWILDERED STUDENTS (far left) are straightened out at the information booth. FINAL DECISIONS (below left) are reached at the advisers' table. WHAT'S YOUR NAME, (below right) ask the file clerks.

TESTS (top) for aptitude and interests are given to all students enrolling at K-State for the first time. WELCOME FROSH varsity dance (top right) is held on the tennis courts. EYE-TESTING (right) is only a part of the physical examination given to all new students.

Here's the Scoop

Orientation Week is the time for all new students to meet Kansas State college. It is also the time for the college to meet its new students. Tests are given to find the aptitudes and interests of each student. The results are used for reference in counseling. But the hours spent in the auditorium are balanced by tours, programs, watermelon feeds, and dances.

FRESHMAN TALENT practices (right) in preparation for the show staged by the freshmen for the upperclassmen in the auditorium. WATERMELON FEED (lower right) is sponsored by the YWCA for all new girls. WEIGHING IN (below) is another essential in the physical exam.

AG BARNWARMER QUEEN and attendants (above) are Lawana Grant, Sandra Tatge, Queen Rachael Schoneweis, Jerry Swaffer, and Carol Tannahill. HOME-BREWED cider (left) helps to fill up thirsty aggies after the decorations had been strung in Nichols gym.

Every Man's an Aggie

Aggie abilities must be shown by the girls who are chosen to reign over the Barnwarmer dance. Required talents include being able to milk a cow, rope a steer, drive a tractor, and call a hog. Aggie-determining contests are held on the quadrangle across from Anderson during an afternoon preceding the dance.

A JUDGE (left) weighs each candidate's pail of milk to see who wins the contest. A DROP (lower left) in the bucket is about all some of the girls could get. CROWNING CEREMONIES (below) are in progress in a corner of Nichols gym under a lucky horseshoe.

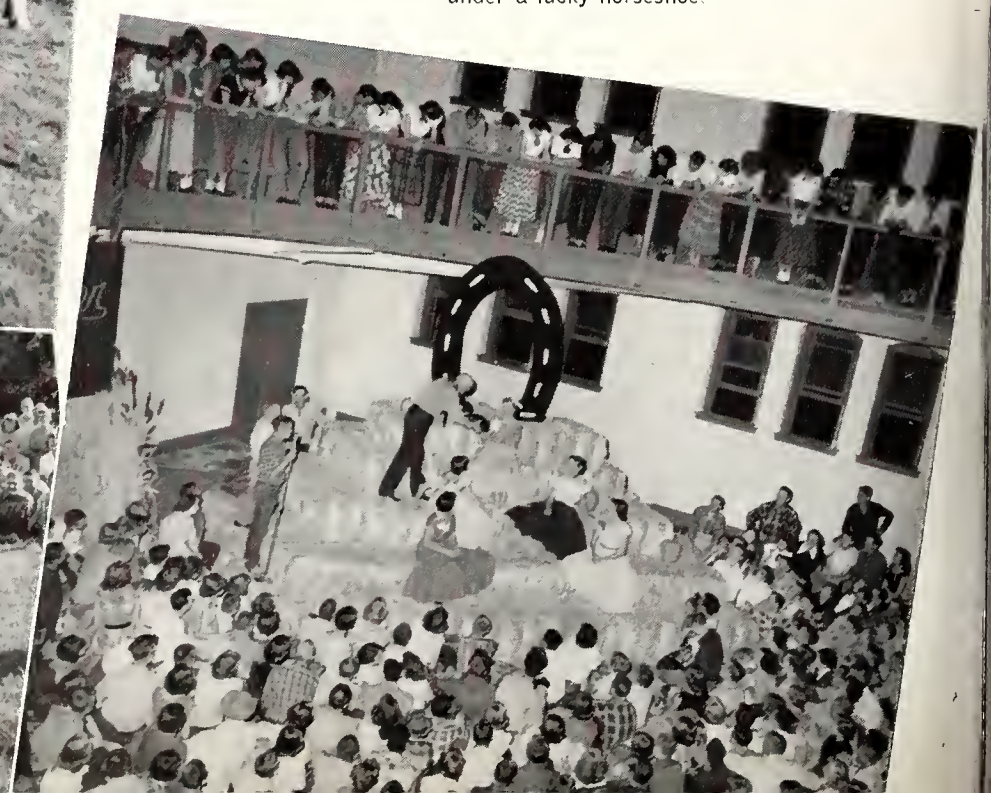

STUDENT PLANNERS (above) disregard summer's heat and country chiggers as they discuss some collegiate problem. ADMINISTRATIVE BIG WHEELS (right) talk with students around a semi-open-air discussion table in one of the ranch buildings.

"We the People . . ."

Student Planning Conference is an annual meeting of students, faculty, and administrators to formulate plans which will be recommended to the Student Council for enactment. This year's conference was held at Rock Springs Ranch, a 4-H camp named for an artesian well, thirty-five miles southwest of Manhattan.

A WELL FILLED swimming suit (right) will naturally distract student planners. LOTS OF AMMO (lower right) was shot on the camp's .22 rifle range. PRESIDENT McCAIN (below) confers with conference co-chairmen Helen Jassmann and Franklin Houser.

ROYAL PURPLE queens (above) Sandra Mueller, Janice Sargent, and Nancy Graham, are presented by C. J. Medlin, at the Ralph Flanagan dance. JUDGE Karl Fitzer (left) had a hard time choosing the winners. FLANAGAN FANS (left) watch the man make music.

Beauties and a Band

A big name band like Ralph Flanagan, and the presentation of the Royal Purple beauty queens couldn't help but make a successful dance January 8. The dance was sponsored by the soc and rec committee, and C. J. Medlin, graduate manager of publications, revealed the queens at intermission. Janice Sargent was queen, and Nancy Graham and Sandra Mueller were her attendants.

THE BIG MOMENT (left) is when the queens are revealed following introductions by Janet Marshall, co-editor of the Royal Purple. A SONG REQUEST (lower left) is asked of Ralph Flanagan. TICKETS (below) were sold and candidates' pictures displayed in Anderson.

MEN'S CHOICE (above) are Bev Guinty, Joan Ludes, and Carol Clark. ARCHED SABERS (right) mark the presentation of the queen, escorted by Cadet Colonel Leonard Pacha. UNIFORMS AND FORMALS (far right) dance to the music of Blue Barron.

ROTC Royalty

Every year members of the army and air force ROTC groups don their uniforms and braid, and go to the Military Ball. There, the Military Ball Queen and her attendants, chosen by the Scabbard and Blade and Arnold Air Society, are presented. The honorary cadet colonel was Joan Ludes, representing Van Zile. Honorary cadet lieutenant colonels were Bev Guinty, Northwest, and Carol Clark, Pi Beta Phi.

TWELVE FINALISTS are chosen, six by Arnold Air Society (lower right) and six by Scabbard and Blade, after mixers where each group meets the candidates nominated by organized houses. From these twelve, both groups choose the queen and her attendants.

WILDCATS WOW! shout cheerleaders and fans (above) as they give a vigorous ending to the Wildcat yell. **TOM O'BOYLE** (left), backed up by coach Meek and Dean Peck, tells the crowd that the Cats will run over CU's Golden Buffs on the football field Saturday.

Rock 'em Sock 'em

Organized and unorganized pep generates from the athletic activities of the Wildcats. Sometimes it's the yell 'Rock 'Em Sock 'Em, Beat Nebraska!' led by the cheerleaders. At other times, it's a thunderous and spontaneous "Go, go, go" roared by the crowd when the Cats have the ball 10 yards away from Kansas' goal line.

MUCH PEP (left) is worked-up by Wildcat rooters in Aggieville. TOUCHDOWN IV (lower left) gives his snarl a test for the benefit of the radio audience. WHI-PURS, Purple Pepsters, and Wampus Cats jump to their feet (below) to back the team with some yells.

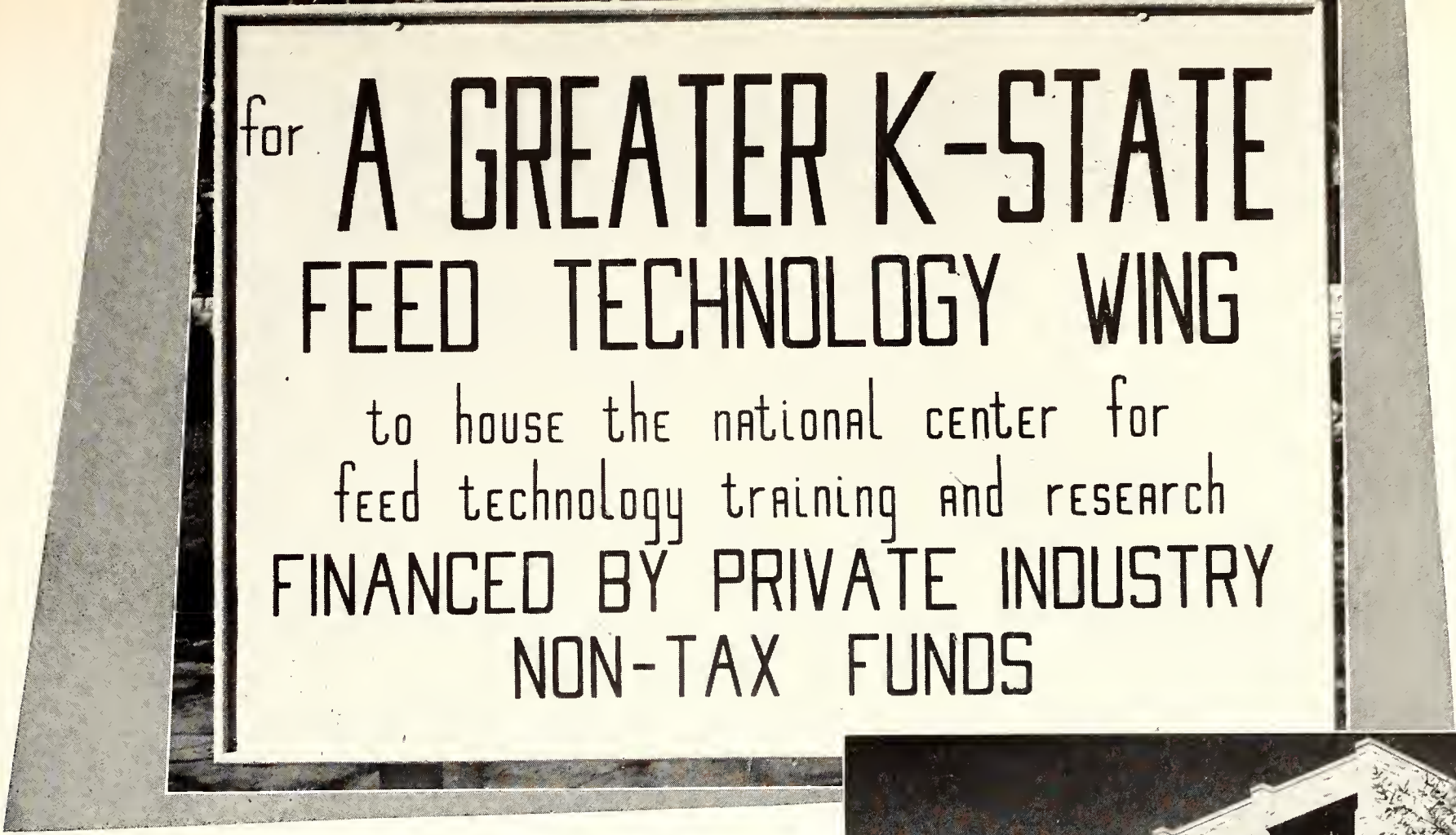

BUILDING BOOM on K-State's campus is proclaimed on the sign (above) which tells about the Feed Technology wing. **BOOK SPACE** (right) is provided by the Library stacks addition, which should be completed and ready for occupancy next fall, at a cost of $340,000.

Limestone and Steel

Four new buildings, with a combined cost of $2,865,000, are being readied for student use in the near future. Besides current construction, plans call for the erection of an animal husbandry building within the next few years. The Kansas legislature has appropriated $1,300,000 for the construction of this building.

THIS BLANK wall (right) will someday be the east end of the Student Union. **A GIFT** (lower right) is the Feed Technology wing, which is being built from funds donated by the feed milling industry. **VETS** will soon practice in their new hospital (below).

PARENTS MEET President and Mrs. McCain (above) in Rec Center after a football game. FACULTY WIVES (left) have a monthly get-together. BENNETT CERF (lower left) meets the faculty at a dinner in his honor.

Faculty Fun

Students are not the only ones that have fun in college. For the faculty members are just as active in social, interest, and professional clubs, as are the students. They give dinners for well-known personalities brought to the campus; they have teas, square dances, and when Kenney Ford was celebrating his 25th anniversary, there was a big cake and a party. In short, they have lots of fun, too!

AMERICAN Association of University professors (lower left) meet and eat in the cafeteria. 25TH YEAR of service for Kenney Ford (below) is celebrated with a cake, and honored at half-time of the football game.

MID-MORNING COFFEE BREAKERS (above) crowd all available space in the Student Union as they practice the popular custom of "taking a break." RELIEF FROM HOT STOVES (right) is provided Home Ec girls by the soft chairs and current magazines in Calvin lounge.

Taking It Easy

K-Staters spend their spare time on the Hill in many places. There're the off-campus Can and on-campus Student Union. Both cater to the student demand for cokes, coffee, and tobacco. The more studious head for the library during free hours. Several of the schools maintain lounges where students can catch up on their reading of newspapers and popular magazines.

HITTING THE BOOKS in the library (right) students prepare daily assignments or cram for tests. CARDS AND COFFEE in the Can (lower right) help take up time 'til the next class starts. THE LINE-UP (below) forms in front of the coffee counter in the Union.

LIGHTER THAN air, Emily Frankel and Mark Ryder (above) give a dance show. "IT IS BETTER to die honorable men than to be slaves" says Korean ambassador to the United States You Chan Yang (left) as he tells an assembly audience about the Red menace in Asia.

Assembly Time

The tolling from Anderson's bell announces every week or so that assembly is about to begin. Programs run from serious talks about current problems through light drama to laugh-provoking humor and joke-telling. Holding a capacity crowd of 1,700, the auditorium is usually well-filled with students and faculty for assembly programs.

STUDENTS should be more serious while in college advises assembly speaker Dr. Lucius Robbins (left). HENRY C. Wolf (lower left) explains why he thinks America is a misunderstood nation. HELEN Gahagen Douglas (below) expresses confidence in the UN.

CLICKING CASTENETS (above) provided music for Jose Greco and his Spanish dancers. ORGAN MUSIC, Hayes-style (right), was featured at a faculty recital. BOUQUETS (lower right) were presented to Claudette Dorel, pianist, by admirers Mary Beth Hauer and Nadine Salmans.

Curtain Calls

Dramatic and musical programs featuring local or nationally-known talent are sponsored by the College. Artist Series programs, presented several times a semester, give town and College people a glimpse at well-known personalities in the art fields. "Caine Mutiny Courtmartial," a Paul Gregory production, was one of the biggest attractions this year.

SONGS by Rev. Charles Wood (right) provided entertainment for another program. SAYING A FEW WORDS to the audience (below) were stars of "Caine Mutiny Courtmartial" John Hodiak, Lloyd Nolan, and Henry Fonda, being interviewed by Ralph Titus of KSDB-FM.

ST. PAT Bill Ross and St. Patricia Diana Fellows (above) are crowned and introduced by Dean of the School of Engineering, M. A. Durland at St. Pat's Prom. ALL-EYES (left) are on torch-bearers as they climb K-Hill to light the big white K.

Sliderule Show

An estimated 17,000 spectators attended the 30th annual Engineers' Open House in March. First place display award went to the architectural and agricultural engineers, candidates from the mechanical engineering department, Bill Ross and Diana Fellows, were elected St. Pat and St. Patricia; and the eight runners in the marathon set a record of 12 minutes and 17 seconds between the campus and K-Hill.

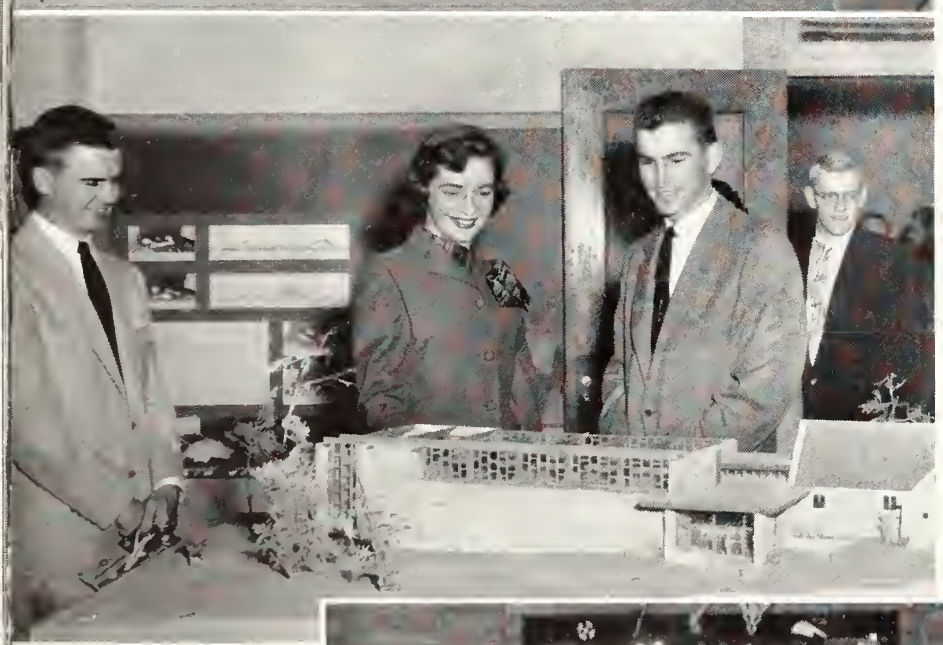

SCALE MODEL (left) of Danforth, shown by Bill Binford, open house chairman, helped the architectural engineers win first place. TORCH in his hand, Jim Loomis, (lower left) starts the marathon. RAINMAKERS (below) were ag engineers with a winning display.

BEEF and aggies replace the roundball and players when the Little American Royal is held in the Field House (above). MILK, butter, and cheese producers line up for inspection (right). CURRY COMBS are used just before judging time (lower right).

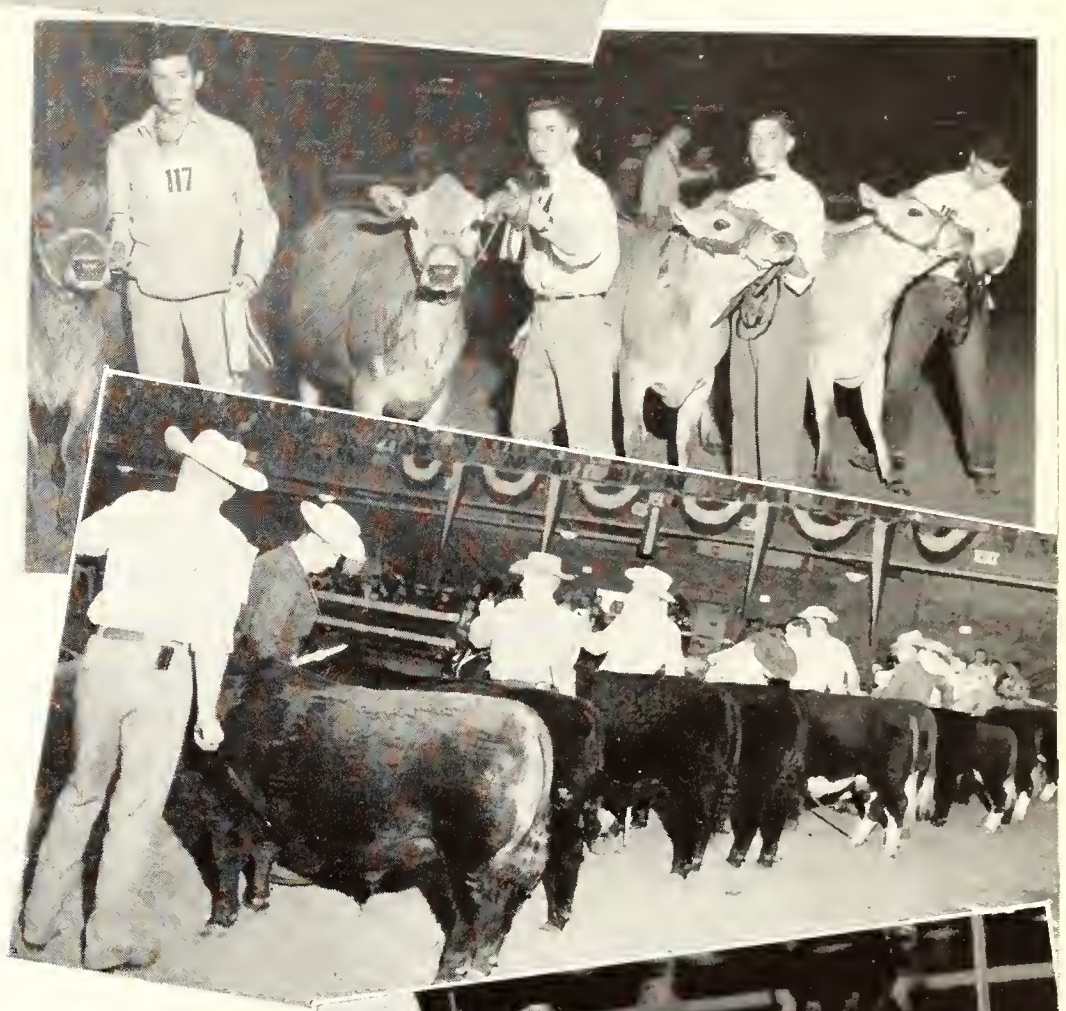

Blue Ribbons

Held in the Field House, the Little American Royal annually gives the students enrolled in the Ag school a chance to show their stuff. Patterned after the American Royal which is held in Kansas City, the K-State model features the exhibition and judging of livestock.

SOAP and water were used by the boys to get these woollies (right) snow-white. WINNING cutting horse and rider (lower right) pose with their cup. Dr. F. D. Farrell (below) awards the first place steer prize. Captain Borg (lower right) did some precision riding.

WINNING SKIT DIRECTORS (above) are Janet Marshall, Pi Beta Phi; Sally Mayer, Kappa Kappa Gamma; Roger Reitz, manager of the Y-Orpheum; Tom Carpenter, Tau Kappa Epsilon; Gene Arnold, Sigma Alpha Epsilon; and Larry Evans, Kappa Sigma. PI PHIS (left) have a "Heavenly Problem." KAPPA SIGS (below left) perform a 3rd place "Operation."

"The Play's the Thing"

YMCA-sponsored, the big spring variety show is presented two nights by the four sororities and five fraternities whose scripts win in campus-wide competition. Among sororities in 1953, the seven judges ranked Kappa first, Pi Phi second; and among the fraternities, TKE first, Sig Alph second, Kappa Sig third. The student manager of the show was Roger Reitz.

PI PHI cast (left) gets last minute instructions and "butterflies" backstage. TKE chorus line (lower left) runs through chorus routine that won them first place. KAPPA engineer Casey Jones (bottom right) prepares for "his" last train ride. SIG ALPH Private Eye (below) solves his assault and battery case at his own desk.

JUDGES' DECISION is awaited (above). IFC PRESIDENT Bob Coloney (right), congratulates Beta director. WINNING DIRECTORS are Duane Stoskoph, Sigma Phi Epsilon; Dave Schneider, Sigma Chi; Charles Amstein, Beta Theta Pi; Kay Patterson, Kappa Kappa Gamma; Coloney; Sally Brown, Alpha Delta Pi; and Phyllis McMullen, Pi Beta Phi.

Hit the High Note

Interfraternity council sponsors a song fest each spring in which any sorority or fraternity may compete. In the 1953 Sing last May, eight fraternities and all eight sororities participated. The trophies were awarded to Kappa, first; ADPi, second; and Pi Phi, third, in the sorority division; and Beta, first; Sigma Chi, second; and Sig Ep, third, among the fraternities.

FIRST PLACE cup is handed to Kappa director by Coloney (lower right). SIG EPS (bottom right) descend the platform after their performance. KAPPAS (below) provide background for Kay Patterson's solo, while trophies gleam in the foreground. ON STAGE (bottom left) the Betas follow the direction of leader Charles Amstein.

DREAMS MATERIALIZE (above) as Gerald Shadwick, student body president, takes the first shovel-full of dirt to begin the new Student Union. ARTS AND SCIENCES Carnival (left) features a water penny-pitching contest at one booth. SGA ELECTIONS (below left) in the spring bring students out to vote for their favorite candidate.

Spring Fever

The spring of '53 was an eventful one at K-State. The new Student Union was at last begun, after years of planning. The official ground-breaking ceremony was held at noontime. The School of Arts and Sciences sponsored a carnival on the tennis courts, and organizations put up booths. The social committee brought Woody Herman to the campus so students could dance to big-time music.

THIRD HERD of Woody Herman (below left) was the name band attraction at the spring all-school dance. ROYAL PURPLE of 1953 is distributed (lower left) to lines of students in Kedzie. "DUNK A DAME" (below) is another booth idea at the Arts and Sciences Carnival. PENNY TOSSING (lower right) also drew quite an interested crowd.

DORMITORY HOSTESS (above) meets and visits with high school girls invited to Northwest hall for refreshments. FASHION SHOW (right) is one of the highlighted events during the Hospitality Days week end. BUNNY-HOPPING Fine Arts students and their dates (lower right) make the first annual Beaux Arts Ball a "hoppin'" success.

Home Ec On Display

The School of Home Economics added to the parade of events last year with their annual Hospitality Days, April 17-18. More than 2,000 high school girls from all over Kansas came to see the college, the School, and the displays. Later, students dressed in weird and clever costumes got together for the college's first Beaux Arts Ball, sponsored by the Fine Arts council.

REFRESHMENTS are served at the dormitories (below) for the hundreds of high school girls here for Hospitality Days. HOME EC STUDENT (lower left) comes through the archway modeling a dark taffeta dress. GUESTS STREAM in and out of the dorms (bottom center). BEST-DRESSED at the Beaux Arts Ball were these three (lower right).

SENIORS (above) keep hats and tassels in place in windy Kansas weather as they walk to the Field House. MEMBERS of the class of '53 (upper left) wait for their diplomas. PRESIDENT McCAIN (left) addresses the graduates and their friends and relatives.

"Pomp and Circumstance"

Graduation comes only after four long years of studies, classes, parties, and cokes at the canteen. June graduation last year had a total of 700 seniors receiving their diplomas in the Field House. Other graduations are held in January and at the end of summer school in August. More than 1,000 graduated from Kansas State college last year.

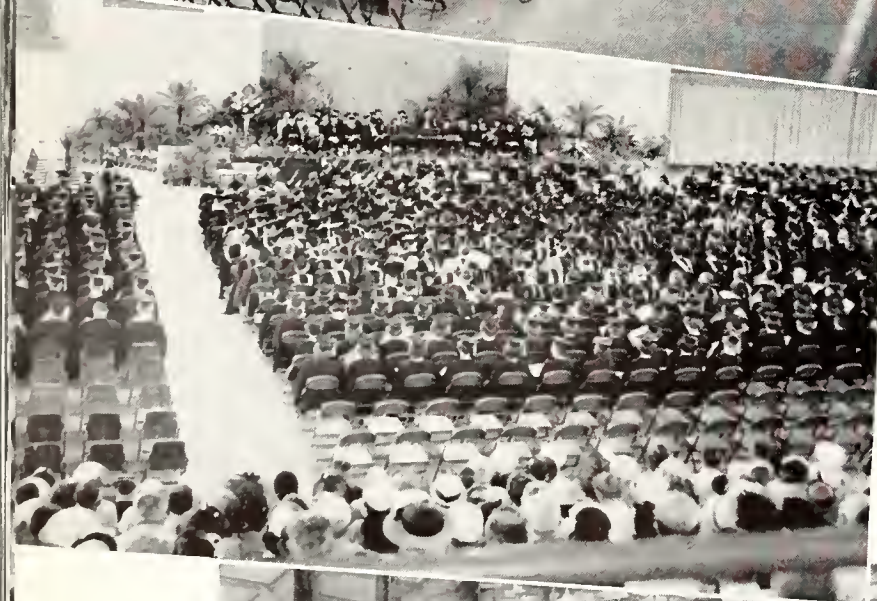

GUESTS and graduates (left) listen to the commencement program. SENIORS (lower left) wait for the moment they will be "old grads." NEW LIEUTENANTS (below) will soon fill the vacant chairs, from which they will take their oath of allegiance to the United States army or air force.

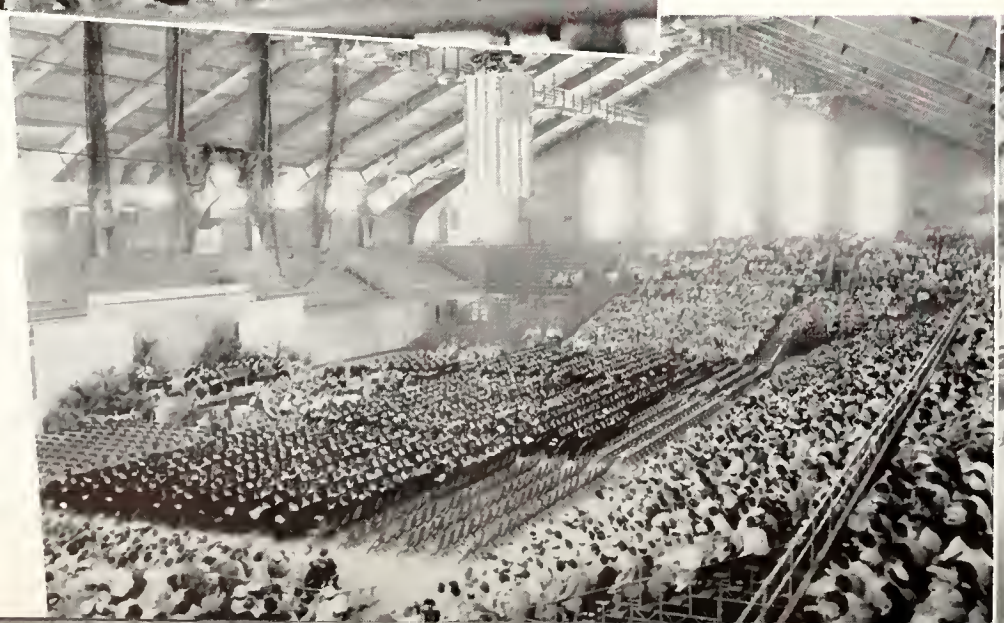

Center of much student off-campus buying, Aggieville was a scene of gaiety during merchant sponsored-Aggieville Jamboree.

Advertising

DAIRY QUEEN

712 N. Manhattan

"Delicious Desserts"

City Typewriter & Office Supply Co.

Corner 4th and Houston

Phone 8-3908 Free Delivery

BETTON'S

Music & Musical Merchandise

Toys *Hobby Shop Supplies*

429 Poyntz Phone 8-3432

MARGARET'S FLOWERS

Make us your Flower Headquarters

121 South 4th Phone 8-3314

Manhattan Mutual Life Insurance

Home Office, MANHATTAN

Start the Game Right —Let Insurance Be Your Helping Hand

Established 1918

OLD LEGAL LINE RESERVE

GREETINGS . . .

. . . from

Stevensons

317 POYNTZ

For The Past 32 Years—The Stevenson's Label—
Has been worn by Kansas State's Best Dressed
Men and Women.

Coeds head for the Canteen after finishing Fall enrollment.

Compliments Of Manhattan New Car Dealers Association

Brewer Motor Co.
Cadillac - Chevrolet

Bredenberg Auto Co.
Dodge - Plymouth

Groetsch-Irvine Motor Co., Inc.
Chrysler - Plymouth

Manhattan Motors, Inc.
Buick - Oldsmobile

Miller Auto Exchange
Pontiac - Packard

Skagg's Motors, Inc.
Ford

Stubblefield, Inc.
Lincoln - Mercury

Stanford-Weese-Nash, Inc.
Nash

Tri-County Motor Co.
Studebaker

URQUHART'S CLOTHIERS

Dress 4 Less

Bradstreet Jewelers

"The Jewel Box of Treasured Gifts"

Cor. 4th & Houston State Theater Bldg.

Dial 8-4023

KAUP EVERYTHING FOR THE HOME

POYNTZ AVE. PHONE 3236 Furniture Store

KROEHLER Cushionized Furniture

MAGIC CHEF Gas Ranges

FRIGIDAIRE Appliances

LEES Heavenly Carpet

304 POYNTZ

We Feature Select

Men's Apparel

and

Custom Tailoring

Woody's MENS SHOP

AGGIEVILLE

BOOSTING

FOR

K-STATE

Kansas State Players perform "Death of a Salesman."

"17 Qualified K-State Alumni an Important Part in Our Organization"

THE MARTIN K. EBY CONSTRUCTION CO., INC.

WICHITA, KANSAS

the
WESTERN GROCER
Company

Manhattan, Kansas

Continuous Shows Every Day . . .

CAMPUS
CO-ED
STATE

Movies Are Your Greatest Entertainment

Carpets and Linoleums

Awnings — Asphalt Tile

Ornamental Iron — Rubber Tile

Storm Windows — Plastic Tile

◆◆

Hill Linoleum
and
Rug Company

1123 Moro St. — Phone 8-4358

THE SALINA SUPPLY CO.

SALINA, KANSAS

◆◆

WHOLESALE PLUMBING
AND
HEATING EQUIPMENT

◆◆

Distributors for

Carrier

AIR CONDITIONING

Coca-Cola Bottling Co.
Manhattan

Johnson Brothers
Construction
Company

Salina — Kansas

COLE'S

DEPARTMENT STORE

Two Big Floors

of Friendly Service

QUALITY REASONABLE

MERCHANDISE PRICES

Phone 8-3551

Campus

Clothiers

Since

1932

• • •

The Friendly Store

for Men

Don & Jerry

·CLOTHIERS·

WARREN CAFE

212 SOUTH 4TH PHONE 8-2518

'Exquisite'

. . . is what our chef says when he tastes before we serve.

You'll agree. Come in to dine in the finest

Del Close

jeweler

Rings

Silver

Watches

108 SOUTH FOURTH STREET

Shop in Manhattan's Largest and Finest Super Market

523 South 17th Street **R & G** Free, Easy Parking

Super Market

THE BOOTERY

TAP ROOM

Leo "Chapie" Chapman

PHONE 8-2222 1112 MORO

Remember . . . .

Brownie's Coffee Shop and Drive-In

1108 Moro • Route 3 • Across the Viaduct

The ground-breaking ceremony for the long awaited Student Union begins with President McCain at the microphone. Last year's student body president John Schovee holds the ceremonial shovel.

The Lumber Companies of Manhattan

Serving the People

GOLDEN BELT LUMBER CO.
Phone 8-3170
231 Pierre

LAMBERT LUMBER CO.
Phone 8-3024
112 N. 2nd

GRIFFITH COAL & LBR. CO.
Phone 8-4477
3rd & Humboldt

RAMEY BROS. LBR. & COAL
Phone 8-3911
131 Houston

you'll like

Manhattan's

GILLETT HOTEL

Air Conditioned

Guest Rooms, Dining Room

and Coffee Shop

The Sigma Nus entertain rushes in front of their trophy case.

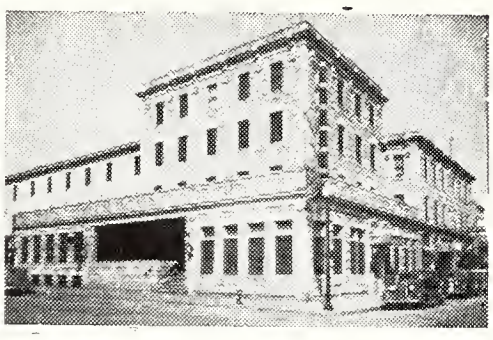

Also Operated by Boone Hotel Co.

Hotel El Dorado	El Dorado, Kansas
Hotel Vinita	Vinita, Oklahoma
Hotel Townsend	Casper, Wyoming
El Monte Inn	Granby, Colorado

Manhattan Orchestra Service

Music for All Occasions

MATT BETTON AND HIS ORCHESTRA

DIXIELAND BAND

STAN BROADHURST BAND

Phone 8-5470

Diamonds - Watches - Jewelry - Silverware

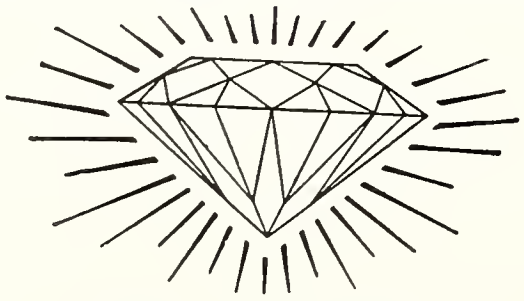

Reed and Elliott

Jewelers

CAMPUS THEATER BLDG.

Opportunity is knocking when you welcome Reddy Kilowatt, your electric servant. He's the most versatile and economical servant you can hire these days.

Kansas Power and Light Company

UNION NATIONAL BANK

The Friendly Mid-West Bank

Is An Organization Built Through

★ Service Since 1889
★ Honesty
★ Integrity
★ Experience
and
★ Leadership

Your Future As Is Ours
Is Based On These Five Words

UNION NATIONAL BANK

Deposits Insured By FDIC

Roberts Furniture Store
New and Used
We Buy, Sell and Trade
Phone 8-2364 Res. Phone 8-2560
1120 MORO

PATRICK'S CAFE
The Home of Fine Foods

Varsity Drug Store
1224 Moro Phone 8-2044
PRESCRIPTION SPECIALISTS

WESTINGHOUSE DEALER
1225 MORO in Aggieville
SALISBURY'S
DIAL 8-3221

College Canteen

ANYTHING FOR A COMPLETE WARDROBE
Peterson's
303 POYNTZ PHONE 8-5490

Richards Conoco

1030 Poyntz Phone 6-9961

Campus Beauty Shop

1321 Anderson Dial 8-2522

MANHATTAN CAMERA SHOP

311A POYNTZ

Everything Photographic

World Insurance Company

R. B. Stauffer

District Agent

Salina Kansas

SEARS
ROEBUCK AND CO.

"Satisfaction guaranteed or your money back" SEARS

4th and Houston Manhattan

Manhattan Ice and Cold Storage Co., Inc.

Lockers—Cold Storage—Ice

209 Yuma Phone 8-4465

BRENNAN'S SKELLY SERVICE

Washing and Greasing Service
Tires and Accessories

Every Service for the Motorist

PHONE 6-9814 1101 MORO

Choose

Keepsake
WEDDING SETS

PAUL DOOLEY, JEWELER

AGGIEVILLE SINCE 1924

MURPHY'S BAR

All popular brands of beer by can, bottle or keg to go

712 North 12th

VAN'S AUTO SHOP

1125 MORO PHONE 8-4325

BLUE LOUNGE

Drive In and Tavern

Your Favorite Beer
Chicken in a Basket
Sandwiches, Malts
Sundaes, Shakes
Keg Root Beer

HOTEL
WAREHAM

OPERATED BY WAREHAM BROTHERS
KANSAS STATE ALUMNI

•

EDDIE BOTTERMAN, MANAGER

•

NEW COMPLETELY MODERN
COFFEE SHOP

•

MANHATTAN'S FINEST

•

THE
MEADE
COMPANY

INSURANCE

Topeka, Kansas

201 Yuma Street Phone 8-4113

Manhattan Wholesale Meat Co.

Catering to
Hotels, Restaurants, Institutions
"We Specialize in Portion Control"

J. N. Miller Ray Ince

Dixie Carmel Corn Shop

"The Best Place in Town for Candies"

301 Poyntz

WAREHAM

Arts and Science students vote for favorite candidates in Anderson.

All School Books

and Supplies

COLLEGE BOOK STORE

The Friendly Book Store Nearest the College

Official Royal Purple Photographers

STUDIO ROYAL

Laurence W. Blaker

1200 Moro **Dial 8-3434**

All Big Seven Nebraskan center Bill Johnson breaks through the Cat defense to rack up two points. The Wildcats took Nebraska 91-70 in the revenge game.

IN MANHATTAN

as in 52 other Kansas communities

it's

DUCKWALL'S

for your everyday needs and
school supplies

SAVE AT

DOWNTOWN

320-22-24 Poyntz Ave.

Duckwalls

"QUALITY-SERVICE and PRICE"

AGGIEVILLE

619 N. Manhattan

VISIT YOUR NEAREST DUCKWALL STORE FOR GREATER VALUES

Serving 61 Communities in Kansas & Colorado

DODD'S, INC.

417 Poyntz Avenue

Home of General Electric Merchandise

DIAL 8-4080 MANHATTAN

PENNEY'S

ALWAYS FIRST QUALITY!

MANHATTAN

KANSAS

Plant
722 North
Manhattan
DIAL 8-3555

NuWAY

CLEANERS & STORAGE

Branch
115 South
Fourth
DIAL 8-3556

The Palace Drug

Prescriptions a Specialty

Student Headquarters

Photographic Supplies

in Aggieville

IDEAL CLEANERS AND TAILORS

Specialists on Ladies' Apparel

E. B. (Pete) PETERSON

1206½ MORO PHONE 8-3273

MAR CAFE

708 NORTH MANHATTAN

Chinese and American Dishes

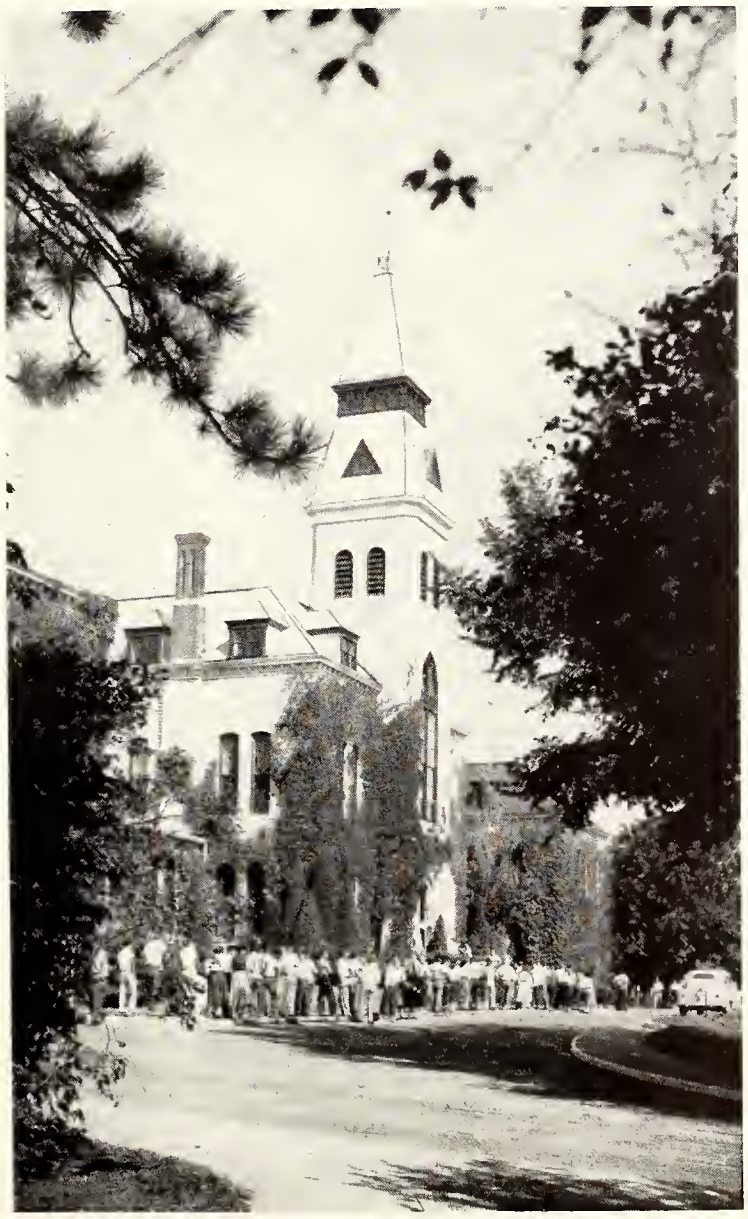

We invite you
to make our bank
your banking headquarters
while you are living
in Manhattan.

Try the "FIRST" first.

The First National Bank

Member
FDIC

Member Federal
Reserve System

Anderson Hall at enrollment time.

THE College DRUG STORE
ASHLEY L. MONAHAN
621 North Manhattan Avenue

CATHRYN'S GIFTS

Gifts for All Occasions

1222 Moro

GOLDEN KRUST BAKING CO.

201 Colorado Phone 8-4166

BOTTGER'S I.G.A.

IN AGGIEVILLE

For the Finest in
WOMEN'S APPAREL
go to the

SMART SHOP

AGGIEVILLE PHONE 8-4217

CAMPUS CLEANERS

H. H. Langford

DIAL 8-2323 1219 MORO

ALL STAR JESSE PRISOCK leaps high for a basket.

Let
Aggie Hardware
SUPPLY YOUR
MECHANICAL
NEEDS
AND YOUR
PICTURE FRAMES

AGGIE HARDWARE & ELECTRIC CO.

PHONE 8-2993 1205 MORO

Thankyou, K-State –

for the privilege of helping to record this newest of your many years of achievement and of service to the State and Nation . . . .

Thankyou, Janet and Bob and Dorothy –

for your excellent direction and cooperation, for your steadiness when the chips were down, for your firm grasp of a complex production . . . .

Thankyou, Professor Medlin –

for the good sense and team spirit with which, as usual, you invested the whole enterprise and its many personalities . . . .

Thankyou, Staff –

you who, without glamour or limelight, did so many tedious chores so competently and cheerfully (the Index, for example) . . .

Thankyou, One-and-All –

for the sheer pleasure of being associated with such a campus-ful of attractive people.

BURD & FLETCHER COMPANY

Printers & Publishers

West Seventh Street, May to Central **Kansas City**

Congratulations to the Staff of the 1954 Royal Purple. Once again you have fulfilled the Kansas State tradition of producing the finest among college yearbooks.

Yearbook Specialists for Thirty Years

BURGER-BAIRD ENGRAVING CO.

KANSAS CITY, MISSOURI

1954
KANSAS STATE FAIR

HUTCHINSON

SEPTEMBER 18-23
SATURDAY thru THURSDAY

4-H CLUB ENCAMPMENT
LIVESTOCK
FARM CROPS
F.F.A. EXHIBITS

THE
OFFICIAL STATE FAIR
OF KANSAS

DOLLY'S K-LUNCH

1417 ANDERSON

Meals *Homemade Pies*

JIM ROMIG'S CONOCO

Phone 8-4043 601 N. Manhattan

WARD M. KELLER
MANHATTAN'S STORE FOR WOMEN

The Place to Go, for
The Names You Know

328 Poyntz Ave. Phone 8-3065

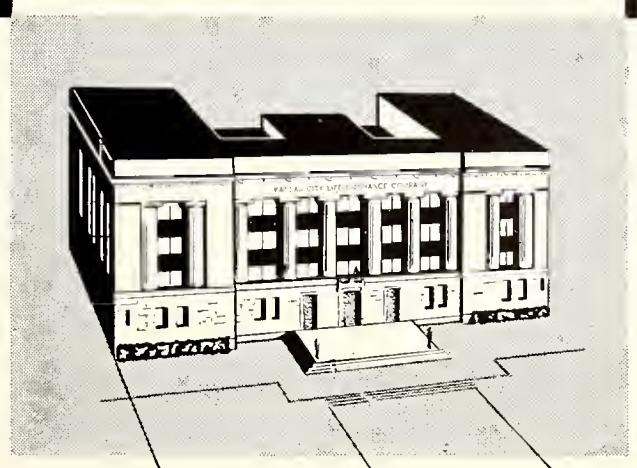

2

midwest landmarks–

Kansas State's Anderson Hall

Tower and the . . .

KANSAS CITY LIFE INSURANCE COMPANY

Advertisers Index

Aggie Hardware and Electric 400
Betton's 386
Blue Lounge 394
Bootery 390
Bottger's 400
Bradstreet Jewelers . . . 388
Bredenberg Auto Co. . . 387
Brennan's Skelly Service . 394
Brewer Motor Co. . . . 387
Brownie's 390
Burd & Fletcher Company . 402
Burger-Baird Engraving Co. 401
Campus Beauty Shop . . 394
Campus Bookstore . . . 404
Campus Cleaners 400
Campus Theater 389
Catheryn's Gifts 400
City Typewriter and Office Supply Company . . . 386
Coca-Cola Bottling Company 389
Coed Theater 389
Cole's 390
College Bookstore . . . 396
College Canteen 393
College Drug 400
Dairy Queen 386
Del Close Jewelers . . . 390
Dixie Carmel Corn Shop . 396
Dodd's Inc. 399
Dolly's K-Lunch 403
Paul Dooley Jewelers . . 394
Don and Jerry 390
Duckwall's 396
First National Bank . . . 399
Gillette Hotel 392
Goetsch-Irvine Motor Co. . 387
Golden Belt Lumber Co. . 391
Golden Crust Bakery . . 400
Griffith Coal & Lumber Co. 391
Hill Linoleum 389
Ideal Cleaners 399
Johnson Brothers Construction Co. . . . 389
Kansas City Life Insurance Company 403
Kansas Power and Light Co. 392
Kansas State Fair 403
Kaup Furniture 388
Ward-Keller's 402
Lambert Lumber Company 391
Manhattan Camera Shop . 394
Manhattan Ice and Cold Storage 394
Manhattan Motors, Inc. . . 387
Manhattan Mutual Insurance Co. 386
Manhattan Orchestra Service 392
Manhattan Wholesale Meat Co. 396
Mar Cafe 399
Margaret's Flowers . . . 386
Martin K. Eby Construction 388
Meade Insurance Company . 396
Miller Auto Exchange . . 387
Murphy's 394
NuWay Cleaners 399
Palace Drugs 399
Patrick Cafe 393
Penney's 399
Peterson's 393
R and G Grocery 389
Ramey Brothers Lumber and Coal 391
Reed and Elliot Jewelers . 392
Richards' Conoco 394
Roberts' Furniture Store . 393
Romig's Conoco 403
Salisbury's 393
Salina Supply 389
Sears 394
Skaggs Motor Inc. . . . 387
Smart Shop 400
Stanford-Weese-Nash, Inc. . 387
State Theater 389
Stevenson's 386
Stubblefield Inc. 387
Studio Royal 397
Tap Room 390
Tri-County Motor Co. . . 387
Union National Bank . . 393
Urguhart's 388
Van's Auto 394
Varsity Drug 393
Wareham Hotel 395
Wareham Theater . . . 396
Warren Cafe 390
Western Grocer 389
Woody's 388
World Insurance Co. . . 394

THE KANSAS STATE FIELD HOUSE is the largest state building in Kansas.

"A Progressive College . . .

Demands a Progressive Book Store"

CAMPUS BOOK STORE

Aggieville

GENERAL INDEX

A

Abdullah, Muhammed H. 243, 248
Abel, Walter H. 221
Abram, Arlene G. 84, 197
Abram, Charles T. 84, 249, 271
Acacia 169
A Cappella Choir 342
Achenbach, Dolores J. 84, 192, 257
Achten, Kenneth E. 38
Acker, Stevens B. 84, 211
Ackerman, Barbara 274
Ackerman, Edward S. 84, 186, 262
Acre, Kenneth E. 84, 183
Acropolis 205
Adair, Brent 84, 244
Adair, Ruby C. 84, 211, 214, 258
Adamek, Kenneth C. 84, 188
Adams, David S. 84, 184, 278
Adams, Eugene S. 38, 189, 225, 228, 238
Adams, Harry D. 84, 252
Adams, Nugent R. 84, 187, 301, 308, 319
Adams, Pelham E. 84, 184, 247
Adams, Raymond E. 356
Adams, Robert M. 84, 205
Adams, Robert R. 48
Adamson, Virginia L. 84, 198
Ade, Donald R. 84, 185, 342
Adee, Grover M. 84, 218, 219, 241, 310, 314
Adee, Marilyn J. 84, 158, 234
Administration, Dean of 24
Administrative Officers 24
Adranly, Issa G. 48, 213, 214, 219, 248
Afifi, Saad E. 70, 243, 248, 256
Agriculture, Dean of 36
Agricultural Economics Club 241
Agricultural Education Club 241
Agriculture Student Magazine 354
Agusiobo, Patrick C. 70, 248, 256
Ahlstrom, Patricia L. 84, 157, 259
Ahlvers, Richard L. 265
Ahrens, Franklin A. 84, 202
Ailslieger, Herbert 248
Aitken, Percy G. 48, 182
Alber, Charles A. 62
Albers, Bernard F. 84, 212, 246
Albers, Charles L. 84, 188
Albert, James R. 70
Alderman, Barbara A. 84, 159, 257
Alexander, Dean E. 249
Alexander, Dorothy J. 84, 197
Alexander, Roger E. 84
Alexander, Don R. 231
Alexander, Roland D. 84, 318, 325
Alford, Ardith L. 163, 257, 266
Allen, Clarence D. 84, 229, 252
Allen, Doris A. 84, 162, 351
Allen, Nancy 84, 159
Allen, Patricia A. 275
Allen, Richard D. 84
Allen, Robert W. 261
Allen, Ronald D. 185, 326
Allen, Warren M. 253
Alexander, Donald L. 242
Allingham, Lawrence 84, 184
Allison, Jerry G. 84
Allison, Patricia 84, 198, 217, 342
Allison, Robert L. 48, 184
Alpha Chi Omega 156
Alpha Delta Pi 157
Alpha Delta Theta 234
Alpha Epsilon Rho 237
Alpha Gamma Rho 170
Alpha Kappa Lambda 171
Alpha Kappa Psi 230
Alpha Mu 232
Alpha Phi Omega 273
Alpha Tau Omega 172
Alpha Xi Delta 158
Alpha Zeta 228
Altau Karl 232, 248
Ameel, Donald 47
Amend, Eldon R. 84, 187
American Chemical Society 248
American Guild of Organists 272
American Institute of Architects 253
American Institute of Electrical Engineers 281
American Institute of Physics 254
American Society of Agricultural Engineers 254
American Society of Chemical Engineers 251
American Society of Civil Engineers 252
American Society of Mechanical Engineers 252
Amick, Beverly A. 84, 192
Amick, Vera J. 84, 162, 258
Amis, Mary A. 84, 156, 249
Amos, John M. 84, 241, 351
Amstein, Charles A. 84, 174, 211, 214, 240, 342, 381
Amstein, W. G. 27
Amundaray, Hiram A. 84, 202
Amundaray, Jose 212
Anderson, Britta C. 84, 197, 217, 265
Anderson, Crystal A. 48, 197, 214, 246, 265, 267
Anderson, David B. 48, 185
Anderson, Eugene W. 356
Anderson, Gloria D. 84, 204
Anderson, Janis C. 84, 164, 213, 259
Anderson, Jay A. 84, 202, 241, 265
Anderson, Jerry E. 85, 174, 251
Anderson, Karl D. 236
Anderson, Leonard A. 80, 261, 327
Anderson, Margaret L. 85, 157, 198, 342
Anderson, Marilyn J. 85, 194, 279
Anderson, Richard A. 254
Anderson, Ronald R. 85, 203, 252
Andler, Harold E. 85, 183, 268
Andress, Charles I. 241, 265
Andrews, Frank C. 48, 176, 212, 225, 232, 248, 275, 342
Andrews, Jeanne M. 192, 274
Andrews, Valda J. 85
Andrews, Winfred A. 85, 170, 262
Angell, Patricia J. 32, 74, 162, 258
Angevine, Albert R. 70, 179
Anschutz, Ella M. 85, 198
Antenen, Gary M. 38, 187, 240, 278
Antenen, Joy 275
Anthony, Marc E. 85, 184, 268
Antic, Carol N. 85, 164, 212, 266, 270
Apley, Arthur D. 38, 189
Apley, Nadine L. 85, 216
Appleby, Arnold P. 85, 202, 241, 243
Applegate, Lester D. 85
Applegarth, Dorothey E. 218
Applegarth, Mildred E. 218
Applegate, Mrs. Wallace 182
Apportionment Board 30
Arbab, Ali A. 85, 248
Archenbach, Dolores J. 279
Archibald, Dianne L. 85, 159, 194, 343
Arensman, Elton E. 85, 189, 252
Arensman, Marilyn 74, 160, 260
Argabright, John W. 85, 183
Armantrout, Leon H. 85, 179, 253, 271
Armbrust, Arthur J. 85, 177, 244
Armstead, Claude E 241
Armstead, Donna L. 85, 192, 213, 342
Armstrong, Joe W. 243
Arn, Barbara C. 85
Arn, Gov. Edward F. 24
Arnold Air Society 238
Arnold, Donald L. 85, 176, 266
Arnold, Paul E. 33, 48, 184, 324, 380
Arnold, Richard A. 85, 185
Arnone, Robert M. 85
Artman, Pat 329
Arts and Sciences, Dean of 46
Arwood, Margaret E. 74, 160, 242
Asbury, Francis L. 48
Ashford, Teddy R. 85, 187
Ashley, Joyce K. 85, 161, 194, 279
Ashley, Ruth 85, 163
Asmus, Robert C. 85, 170, 263
Assem, Mahmoud A. 70, 242
Asmussen, Loris E. 48, 179
Atherton, Helen 192
Athletic Council 287
Atkeson, F. W. 36, 243
Atkeson, Gary D. 185
Atkeson, George W. 85, 174, 243
Atkinson, Gary D. 85, 240
Atkinson, Lewis N. 38, 177, 211, 227, 232, 240
Atwood, Charles W. 38
Atwood, William H. 85, 167, 187
Atzenweiler, Walter 85, 174
Austin, Janice G. 85, 161
Austin, William R. 213, 246
Avery, Thomas B. 242, 356
Aye, William R. 85, 184, 324
Ayers, David C. 62, 176
Ayers, Donald W. 85, 176

B

Babcock, William H. 85, 174
Babcock, Dean Rodney 46, 69
Back, Harrison M. 86, 183
Bacon, Elizabeth C. 86, 161, 211
Badders, Richard G. 38
Baehr, David J. 38, 185, 213
Baehr, Nancy 343
Baehr, William 26, 213
Baetz, Gary D. 86, 174
Baetz, Robert L. 86, 189, 251, 252
Bagley, Edgar S. 211, 230
Bailey, Jo S. 86, 194, 215, 351
Bailey, William L. 38, 166
Bailie, Wayne E. 86
Bair, Richard D. 213, 256
Baird, Harry C. 27
Baird, Thomas B. 86, 213, 214, 315
Baker, Carole 343
Baker, Ellen M. 86, 260, 266
Baker, Frank 244
Baker, Harry J. 262
Baker, Harold W. 86, 252
Baker, Laverne L. 86, 266, 243
Baker, Lorena E. 86
Baker, LoRee 274
Baker, Richard J. 86, 167, 177, 265, 273
Baker, Ronald L. 86, 187
Baker, Thane 310, 311, 313
Baker, Wesley C. 48, 179, 249
Balaun, Joe P. 86, 212, 343
Balaun, John R. 86, 175
Baldawi, Jawad H. 48, 248, 249
Balderston, Robert E. 48, 185, 289, 292, 298, 299
Baldwin, Everley V. 38
Baldwin, Harvey C. 48, 212, 249
Baldwin, Nora A. 274
Bales, Norma J. 86, 192, 242, 257, 342
Bales, William H. 86
Ball, John K. 86
Ball, Ralph G. 324
Ballard, Virginia L. 86, 164
Ballou, Corliss J. 267
Ballou, Laverne K. 86
Ballou, Mary H. 74
Balman, Bruce 62, 250
Balthazor, Dell M. 198
Balthazor, Merle E. 86, 185, 326
Balthrop, John C. 86, 188
Balthrop, Virginia 86, 192, 257, 264, 329
Balzerick, Robert F. 86, 249
Banman, Vera K. 86, 160, 216, 236, 260, 273, 279
Bantz, Rex A. 265
Barb, Darold K. 86, 326, 342
Barbee, Larry D. 262
Barber, Paul A. 38, 238, 324
Barber, Warren K. 86, 202, 326
Barbour, Dorothy A. 86, 198, 249, 279
Barclay, Theodore C. 86, 202
Barfoot, Dorothy 73
Bareiss, Melvin L. 270, 271
Barker, Carmen L. 86, 198
Barkley, Theodore 213, 214
Barnard, James I. 38
Barnes, Charles H. 347
Barnes, Philip G. 86, 187
Barnes, Roger E. 86, 176
Barnes, Sondra S. 86, 198, 275, 279
Barnett, Barbara A. 86, 156, 342
Barnett, Kenneth J. 62, 250
Barney, George H. 213, 262
Barnhart, Ralph D. 86
Barr, William T. 48
Barrett, Jackie D. 86, 187
Barrett, John W. 86, 187
Barta, George J. 62, 267
Bartel, Luetta F. 86
Barthuly, Marleen L. 86, 194, 213, 258, 297
Bartlett, Vernon W. 86
Bartley, Elizabeth 86, 156
Bartley, E. E. 243
Bartley, Ray E. 86, 250
Barton, George J. 250
Barton, Kathleen A. 87, 163, 194, 279
Barton, Mary Ellen 86, 192
Barton, Ronald O. 252, 343
Bartz, Helen L. 87, 160, 257, 265
Bascom, James F. 87, 174, 211
Baseball 319
Basham, Paul N. 87, 202, 273
Basketball 301
Baskett, Kathryn L. 48, 164
Bassett, Daryl 87, 183
Bastian, Donald H. 272
Batchelder, David G. 254
Bates, Claude P. 262
Bates, Mary H. 162, 275
Batthauer, Byron E. 33, 62, 229, 233, 252
Battin, Melvin A. 87, 183

Bauer, Greta A. 87, 161, 247
Bauer, Roger Duane 70, 183
Baugher, Wymetta J. 198, 259
Bauman, Wilma J. 87, 162, 343
Baumunk, Jon F. 188
Baxendale, John R. 87, 181, 212
Baxter, Laura 216
Baxter, Leroy 343
Baxter, Richard 263
Bayer, Floyd H. 256, 275
Bayer, Teddy R. 87
Bayles, Joe A. 87, 211
Bayles, Virgil R. 243, 256
Beam, Helen J. 74, 197, 214, 228, 260
Bear, Dale R. 252
Bearden, Gene 343
Bearden, Rosemary 343
Bearg, Marjory A. 87, 163, 194, 259, 279
Beattie, Sidney 87, 163, 342
Beatty, Raymond L. 315
Beauchene, Roy E. 2B, 33, 232, 256
Beck, Billie J. 87, 216, 242
Beck, Earl M. 87, 203, 212
Beck, Henry V. 234, 246
Beck, Horst 70, 240, 256
Beck, James B. 87, 184
Beck, Robert E. 48, 254
Becker, Dean H. 87, 187
Becker, Edward P. 87, 188, 278
Becker, Larry L. 87, 187
Beckmeyer, Ann J. 87, 163, 212, 270, 351
Beightel, Jack L. 87
Beikman, Raymond 87, 314
Bell, Bruce W. 62, 252
Belden, John R. B7, 229, 251, 343
Bell, Catherine 87, 197, 329
Bell, Charlene 87, 159
Bell, Clarence A. 254, 256
Bell, Helen M. 87, 192
Bell, Lois V. 87, 19B
Bell, Shirley K. 87, 198
Bell, F. D. 356
Bell, William D. 87, 185
Bellamy, Bruce M. 212, 275
Bellinger, Gladys I. 258
Bellman, Charles J. 38, 189, 270, 354, 356
Belt, Stephen 87, 213, 278
Bemis, Albert R. 87, 204, 216, 217, 265
Bemis, George W. 87, 174
Bender, Frances 74, 163, 212, 270
Benedict, James K. 262
Benedict, Richard G. 252
Benedict, Shirley J. 275
Benedix, Diane L. 87, 163, 270
Bengtson, Andrew N. 87, 275
Bennett, Howard F. 80, 261
Bennett, Richard V. 87, 275
Bennetts, Harry C. B8, 171, 240
Bensing, Mrs. William 1B3
Benson, Harvey D. 88, 219, 254
Benson, Jay R. 62
Benteman, Arland E. B8, 23B, 244, 271
Bentson, Rodney E. 88, 1B5, 326
Benz, Marilyn L. 28, 48, 159, 225, 226, 236
Berg, George A. 88, 206
Bergin, Barbara 275
Bergin, Richard J. 263
Bergman, William H. 33, BB, 170, 243, 265, 270, 354, 356
Bergrent, Ron 319, 320
Bergsten, Arlis J. BB, 192, 259, 264
Berkeybile, Constance 30, BB, 159
Berkihiser, Charlotte BB, 157, 212, 275
Bermel, Blaine L. 240
Berneking, Armour D. 232
Bernhardt, Carol M. BB, 163
Berning, Irene M. BB, 192, 212, 257
Bernstein, Lewis 70, 205, 219, 256
Berrigan, Joan BB, 159, 194, 212, 275, 279
Berry, Joel H. 2B9
Berryman, Robert D. BB
Bertnolli, Edward C. BB, 185
Bervy, Maxim A. BB, 243
Bessey, Shirley M. 257
Besthorn, Melvin A. B8, 204, 342
Beta Sigma Psi 173
Beta Theta Pi 174
Bettis, Beverly A. BB, 164, 19B
Betz, George BB, 184, 27B
Bezemek, Ludwig A. B8, 244
Biehler, Thomas W. 1B5
Biel, Warren D. BB, 173
Bigg, Donald L. 14B
Biggs, Arthur BB
Biggs, Lloyd W. BB, 202, 275
Biggs, Walter G. BB, 202
Bilderback, Snowdie BB, 163, 259
Bill, Raymond E. 22B
Billiar, Robert R. 4B, 213
Billings, Charles R. BB, 203, 256
Billings, G. Stanley B8, 203, 271
Billings, Sara J. BB, 353
Binder, Robert J. BB, 1B3, 212
Binford, Phyllis J. 4B, 161
Binford, William K. 33, 62, 174, 238, 37B
Birch, Betty L. BB
Bircher, John H. BB, 205, 343
Bird Byron G. 29, 33, BB 230, 249, 265, 355
Bird, Donna M. BB, 265, 271
Birkholtz, Elaine A. 48, 192
Birmingham, Mrs. 171
Birtell, Craig C. BB, 203, 252
Birtell, William E. BB, 203, 343
Birzer, Harold L. BB, 212
Bitter, Marvin D. BB, 213, 250, 264
Bixby, Howard R. B8, 186
Bizek, Clifford C. 30, 3B, 166, 169, 244
Bizer, Harry L. 324
Black Henry C. BB, 184, 262
Black, Jay I. 14B
Black, William H. 88
Blackburn, Diane 38, 158, 211, 243, 273, 354
Blackburn, Nancy E. 88, 194, 265, 272, 343
Blackwood, Duane A. 88, 173
Blair, Betty 88, 192
Blair, Tunice K. 33, 62, 230, 250, 253
Blake, Jimmie Neal 342
Blakely, Max F. 8B
Blanchard, Harry F. 80, 261
Blanchard, Marion D. 342
Blanchard, Mary 274
Bland, Richard L. 88
Blauer, Jeanice A. 89, 160, 216, 257, 264, 267
Blecha, Frank O. 27
Blehm, John S. 89
Blew, James M. 62, 184, 233
Blickenstaff, Curtis 48, 179, 249
Blickenstaff, Myrth 48
Block and Bridle 244
Block, William E. 89, 181
Bloyd, Shirley J. 48, 157, 267, 272
Blubaugh, Albert L. 89, 179, 212, 353
Blubaugh, Norman M. 62, 172, 251, 252
Blue Key 227
Blum, Martha A. 32, 89, 164, 259, 266
Blumberg, A. Noreen 89, 156
Blume, Irvin D. 89
Bobbitt, Lucille J. 89, 197
Bock, Ralph 271
Bocquin, Paul E. 212, 343
Boddiger, James F. B9, 213, 240
Bodenhamer, Jay D. 240
Boettcher, Janet C. 89, 192, 343
Boettcher, William H. 89, 169, 343
Bogen, Sheldon B. 89
Bohart, Richard C. 38, 357
Bohn, Robert L. 148
Bokelman, Delwin L. 89, 173
Bokelman, Jerald L. 89
Bolaria, Tetwant S. 256
Bolen, Don L. 89, 185, 326
Boles, Hobart P. 243
Boline, Leanna R. 89, 194, 260, 264
Bollenbacher, Arnold B9, 241
Bolt, John C. 49, 183
Bolze, Martha L. 89, 192
Boman, Benny L. 243
Boman, Lowell H. 62
Bonchonsky, Andrew P. 49, 212, 246
Bonner, James T. B9, 171, 273, 353
Bonnett, Charles O. 3B, 176
Book, Jolene F. 89, 192, 212
Boone, William C. 89, 172
Booth, Donald W. 89, 185
Booth, Roderick D. 89, 183, 26B, 342
Borenstzayn, Gisela 219
Boring, John E. 89, 202
Borland, Billy B. B9
Borland, Gregg R. 49, 174, 346
Borst, George E. 62
Bortfeld, C. F. 241
Borth, Carl F. 213
Bortz, James J. 89, 159
Bosko, J. Leroy B9, 1B2, 2B9
Bosko, Mary E. B9, 162, 194, 275
Boss, Mrs. Henry T. 1B5
Bosse, Loleta M. B9, 204, 213, 342
Boster, Jan S. B9, 19B
Bosworth, Robert W. B9
Botkin, Lyle D. B9
Bott, Joyce E. B9, 198, 207
Bott, Ruth A. B9, 192, 260
Boucek, Marian L. B9, 19B, 279
Bounous, Kathryn A. B9, 163, 19B, 247, 279
Bourne, Patricia M. 49, 19B, 267
Bowdon, Edward K. B9, 275
Bowen, Veryl E. 74, 213
Bower, Raymond K. 70
Bowlby, Robert D. 90, 1BB, 27B
Bowman, Darlene K. 90, 161, 216, 257, 267
Bowman, Katherine E. 74, 192
Bowman, William C 90, 174, 240
Bowser, Eugene O. 90, 216, 217, 234, 246
Bowyer, Marjorie A. 90, 162, 213
Boyd, Barbara E. 90, 161, 351
Boyd, James E. 90, 173
Boyd, James W. 49, 1B6, 249, 343
Boyd, Patricia M. 90, 95, 163, 194, 24B, 266
Boyd, Richard F. 90, 183
Boyd, Robert A. 90, 174, 309
Boydston, Dewey L. 80, 261
Boydston, Hazel 275
Boyer, John E. 90, 1B3, 237
Bozworth, Robert W. 203, 243
Brabander, Wayne J. 49
Brace David A. 265 314
Brack, Darrel D. 90 214, 252, 271
Bracken, Donna J. 274
Bracken, William J. 90 170 262
Brackett Raymond B. 90, 169
Braddock, Bern, 342
Braddock William H. 90, 1B4
Bradford, John N. 49, 175
Bradley, Gerald A. 90, 238, 26B
Bradley, Howard R. 90, 167, 174, 236, 241
Bradley, June Q. 274
Bradley, Wayne D. 263
Bradshaw, John A. 90, 318
Bradshaw, Marianne J. 90, 19B, 342
Brady, James E. 243
Brainard, Diane G. 90, 163, 346, 347
Braman, S. Weldon 90, 169 256
Brammel, Betty L. 90, 192, 260, 267, 279
Branch Frankie L. 90, 161
Brandeberry, Norman 301
Brandner, L. 344
Brandon, Elizabeth F. 90, 19B, 214, 279
Brandt, George R. 90, 179, 342
Brandyberry, Barbara 90, 198
Brandyberry, Willis 90, 244, 264
Branigan, Thomas L. 80, 261
Branman, Vera K. 217
Brannin, Leonard T. 38, 184, 324
Brass, James H. 90, 187
Brayfield, Arthur 47
Brazil, Robert W. 90, 176, 301
Brecheisen, Barbara 90, 197, 263
Brecheisen, Harold C. 216, 217
Brecheisen, Nancy A. 275
Breeden, Donald C. 90, 262
Breitenbach, Garman 38, 170, 212, 357
Breithaupt, John C. 90, 170
Breithaupt, Marvin P. 243, 275
Breithaupt, Robert C. 90, 172, 343
Bremenkamp, Anna L. 90, 192, 212, 247, 266, 329
Brenna, Leroy S. 70
Brenner, David G. 241, 243, 271
Brenner, Willis F. 90
Brethour, John R. 90, 169, 228, 244, 356, 357
Brett, Marilyn G. 74, 161, 258, 279
Bretz, Shirley T. 90, 198, 260, 265
Breuel, Jerry F. 90, 167, 169, 238, 270
Brewster, Constance 90, 157, 194, 267
Brink, John J. 90, 170, 244, 265
Brinkman, Donald K. 90, 173
Brinkman, James F. 90, 173, 202
Brislawn, Mark G. 62, 186, 227, 230, 271
Britton, Logene S. 90, 162, 343
Broadbent, Carldon H. 38, 216, 217, 228, 241, 265, 267, 271
Brock, Joseph W. 90, 268
Brockett, Joleene F. 91, 159, 267, 342
Broddle, Jack L. 91
Brodrick, Joyce D. 91, 194, 248, 272, 342
Brollier, Grant E. 91
Broman, Charles R. 91, 342
Broman, Phyllis J. 49, 161, 342
Bronaugh, Robert W. 91, 205, 248, 249
Brooks, Charlene K. 91, 164, 279
Brooks, Jay R. 91, 174, 309
Brooks, Loretta A. 91, 199
Brose, Melvin L. 91, 175
Brower, Orlan L. 91, 206
Brown, Barbara D. 91, 19B
Brown, Berta Y. 91, 157
Brown, Bertha A. 275
Brown, Donald D. 49, 91, 169, 238, 254
Brown, Donald D. 247
Brown, Donna J. 91, 198
Brown, Earl M. 91, 179
Brown, Gary D. 91, 1B4, 342
Brown, Lane 325
Brown, Laura J. 91, 198
Brown, Laurence C. 47
Brown, Leslie P. 91, 174
Brown, Marilyn D. 91, 192
Brown, Norma L. 91, 194, 265, 279
Brown, Richard E. 33, 38, 225, 227, 228, 243, 356
Brown, Richard H. 91
Brown, Robert M. 38
Brown, Rose M. 91, 157, 267
Brown, Sally A. 74, 157, 257, 279, 381
Brown, Valeta R. 91, 197
Brown, William G. 275
Browne, James E. 38, 216, 217
Browne, Moyne W. 70, 343
Brownlee, Lola M. 91, 197, 265, 342
Broyles, Donald L. 62, 252
Bruce, Ernest E. B0, 261
Bruer, Roger D. 213
Brumm, Jan R. 91, 1B5
Brummell, Anita T. 91, 192
Brune, Harold E. 91, 204, 212
Brungardt, Val H. 357
Brunswig, Berdine E. 91, 192, 264, 267, 279, 342
Bruske, Edward G. 91, 271
Bruster, Dane W. 263
Bryant, Ronald C. 91, 1B5
Bryce, Robert L. 91, 1B3
Bryson, William R. 91, 1B0, 273, 343
Bryson, H. R. 243
Buck, Herbert R. 62
Buck, John R. 91, 233
Buckhannan, William 251
Buckle, Audine P. 49, 197
Buckner, Jacqueline 275
Buckner, Ralph G. 263
Buell, Ted E. 91
Bueton, James R. 252
Buff, John C. 243, 271
Buffington, Barbara J. 77
Buick, Marilyn J. 91, 194
Bullock, Earl R. 233, 251, 252
Bullock, Patty L. 49, 163, 267, 32B
Bullock, Warren G. 91, 1B5, 301, 303, 326
Bunch, Jo Ann A. 91, 194, 279
Burgener, James R. 91, 1B4
Burgess, John F. 91, 1B3
Burgess, Phyllis J. 91, 192
Burgoon, Kenneth L. 91
Burgos, Carlos E. 26B
Burk, Shirley A. 91, 19B, 217, 265
Burke, Franklin A. 91, 1B5, 325
Burke, James P. 91, 1B0
Burke, Sue E. 49, 159, 236, 279, 330
Burkhardt, Christian C. 243
Burmeister, Henry P. 91, 170, 343
Burmeister, Louis C. 91, 204, 343
Burnett, William M. 91, 179, 229, 27B
Burnette, Billie J. 74, 163
Burnette, Stanley C. 49, 174, 231, 235, 316
Burns, Kathleen 92, 163, 212, 257, 25B, 279
Burns, Robert R. 92, 17B
Burre, Harold J. 92, 173, 213, 23B, 243
Burt, Maureen K. 49, 157, 212, 346, 347
Burtis, G. Karen 92, 163, 194, 259, 279
Burton, Charles J. 62, 230, 253
Burton, James R. 92
Burton, Thomas F. 263
Burwell, Jackie J. 92, 157, 198, 279
Bush, Robert E. 92, 268
Business Students Association 249
Buster, Dane F. 326
Butcher, Don L. 148
Butler, Frank E. 92, 268
Butler, James R. 262
Byer, Glenn D. 92, 188

C

Cain, Catherine W. 92, 19B, 216
Cain, Judith A. 92, 198, 279
Caldwell, Johnnie L. 310, 313
Caldwell, Suzanne B. 92, 159, 259
Cales, Kenneth W. 92, 204
Calhoon, Olyn D. 92, 176, 258, 314
Callahan, Charles D. 92, 178
Callahan, J. P. 212
Callaway, Ronald E. 92, 172
Callen, Barbara J. 92, 192, 279
Calvert, Mary E. 92, 158, 212, 240, 279
Campbell, Dennis G. 49, 166, 186
Campbell, Gwendolyn 92, 164, 267
Campbell, Howard I. 92, 175, 250
Campbell, Howard V. 38, 221
Campbell, Joan L. 92, 194, 259, 279, 351
Campbell, Mrs. Luna 157
Campbell, Oren E. 231, 346, 348
Campbell, Ronald W. 243
Camp Miniwanca Club 236
Campus View 206
Cantrell, Joe S. 70
Cardwell, A. B. 33, 47, 287
Carey, James C. 211
Carlson, Carolyne R. 92, 162
Carlson, Charles R. 62, 230, 253
Carlson, James W. 92, 178, 240
Carlson, Roger B. 92
Carnahan, Warren P. 92
Carpenter, Donald T. 92, 188, 343
Carpenter, Tom D. 380
Carpenter, William J. 243
Carr, Paul W. 92, 203, 251, 26B, 271
Carr, Richard R. 92, 172
Carra, Emil F. 92, 204, 254
Carrier, Virgil E. 92, 229
Carroll, Charles F. 49, 185, 325, 326
Carstens, Joann 92, 198, 279
Carswell, Cynthia 92, 163, 346, 347
Carswell, Shirley A. 32, 74, 192, 260, 267
Carter, Frances A. 92, 157, 194, 240, 279
Carter, Martha N. 92, 163, 211, 226
Carter, William H. 92, 1B6
Cartier, Jean J. 212, 243, 256
Cartwright, Corrine 92, 158
Cary, Jo Ann 92, 216, 266, 279
Cary, Leon R. 92
Casey, Patricia C. 92, 157, 25B, 275
Cashman, Eleanor J. 49, 157, 246
Cashman, Gerald A. 49, 180, 2B9, 296
Caspar, Phyllis J. 92, 192, 234
Cassity, Mrs. Mattie 204
Casterline, Fred C. 92, 17B, 23B
Castle, Coralie 92, 194
Castonguay, Armond W. 92, 170
Cates, Vernon E. 70, 267, 271
Cathcart, William E. 39, 241
Caywood, Bert C. 92, 1B6
Cederberg, John A. 31B
Cerf, Bennett 374
Chadd, Bernard K. 49
Chalk, Paul M. 93, 202
Chambers, Arthur C. 93, 265
Chambers, Thomas A. 93, 1B6
Chancery Club 247
Chandler, Alfred A. 49, 1B4
Chandler, Robert A. 93, 205
Chandler, Scott S. 39, 174, 225, 22B
Chaparajos Club 240
Chapin, Elizabeth K. 211, 25B, 342
Chapin, Winston D. 39, 174
Chapman, Karen K. 93, 194, 279
Chappel, Philip E. 93, 1B5, 326
Charles, Frederick T. 93, 1B2
Chase, Edward M. 93
Chastain, Robert L. 93, 1B6, 234, 246
Chatfield, Elton L. 93, 1B6, 31B
Cheatham, Loyce E. 93, 194, 259, 279
Chelikowsky, Joseph 47, 234, 246
Cherry, Charlotte J. 93, 17B
Chesney, Carolyn R. 93, 192
Chestnut, Merlin M. 93, 246
Chilcott, Ferris W. 93, 167, 179, 252
Childers, Dalene L. 93, 271
Childs, Donna L. 32, 74, 160, 242, 257, 265
Child Welfare Club 25B
Childs, Marvin W. 93, 1B7, 314
Chilson, Harold G. 275
Chilton, Jack L. 2B9
Chimes 226
Chin, Wing C. 67, 272
Chi Omega 157
Chisam, William E. 49, 231, 346, 347
Chrisman, Keith S. 93, 205, 266
Chisman, Robert B. 93
Chizek, Gaylord J. 93, 212

Christensen, Jacqueline 49, 156
Christensen, John E. 49, 203, 234, 246
Christie, Larry L. 93, 185
Christie, Lloyd E. 93, 243
Christopher, J. Gilbert 93
Chrysler, Maurice P. 254
Church, Bobby J. 49, 186
Ciboski, Leroy M. 289
Cilek, Patricia L. 93, 162, 194, 259
Circle Burners 271
Circle, James E. 93, 217, 265
Circle, Robert R. 93, 217, 265
Circle, Richard L. 93, 252
Civic Orchestra 343
Clair, Ronald K. 62, 202, 235, 252, 289, 291
Clarahan, Roderick J. 50, 174, 212, 351
Clark, Mrs. Bill 161
Clark, Carol E. 93, 164, 216, 371
Clark, Mrs. Edith M. 206
Clark, Eleanor A. 74, 159, 260, 267, 342
Clark, Helen 29
Clark, Gene 326
Clark, Joan 275
Clark, Keith H. 39, 187
Clark, Marilyn L. 93, 159
Clark, Paul H. 93, 187
Clark, Stanley J. 62, 213, 219, 229, 254
Clark, Walter W. 62
Clark, Winnie E. 32, 74, 156, 230, 259, 346
Clarke, Glen A. 93
Clarke, Robert L. 93, 180
Clarke, Roger S. 93, 167, 172
Clark's Gables 206
Clausen, John F. 219
Claybaker, Dale W. 262
Claydon, T. J. 243
Clayton, Eunice N. 93, 192, 217
Clayton, Frank 8. 93, 203
Clayton, Fred L. 39
Clayton, Stephanie A. 93, 158
Cleary, James 8. 250
Clem, Edward E. 94, 178
Clews, Frank 319, 320
Clifford, Kerry F. 94, 180, 289
Clovia 160
Clowers, Janet J. 94, 157, 194
Clugston, Donna J. 94, 159
Cobun, Nancy R. 94, 164, 194, 279
Cochran, Jan D. 94, 161, 194, 279
Coady, Mrs. E. A. 174
Coe, Robert R. 50, 186
Coffin, Calvin B. 94, 230, 249
Coffin, Patricia A. 94, 157
Colberg, Estelle L. 94, 194, 265
Colburn, Ann L. 94, 162, 194, 218, 279
Coleman, Russell 343
College Baptists 218
College Chorus 342
College Extension Club 242
Collegian 346, 347, 348
Collegiate 4-H Club 264, 265
Collegiate Young Democrats 270
Collegiate Young Republicans 270
Collier, 8obby D. 62, 252
Collier, Jacqueline 50
Collingwood, Cynthia 94, 158, 211, 216, 267, 343
Collins, Alice E. 94, 197
Collins, 8ruce V. 94, 182, 265
Collins, Carol M. 94, 163, 266, 342
Collins, Kenneth R. 271
Collins, James E. 94, 216, 217, 265
Collins, Kenneth R. 62, 184, 230, 233, 252
Colony, 8ob 381
Colson, Theodore J. 94, 170, 212, 268
Combs, Gary P. 94, 182
Comfort, Charles R. 50
Comins, Michael 343
Compton, Jane E. 32, 94, 164, 211, 216, 217, 226, 228, 231, 258
Compton, Joe 325
Conboy, James W. 94, 175
Conboy, Phyllis L. 94, 197
Concert Band 343
Conger, Gordon O. 94, 170, 265, 343
Congleton, Roberta J. 94, 158, 167
Conine, Waneta J. 74, 163
Conkey, Mrs. Jessie 189
Conley, Fred M. 94, 184
Conn, Paul K. 70, 205, 232, 256
Conner, Phyllis A. 30, 94, 159, 212, 226
Connor, Joseph L. 94, 204, 212
Conover, Elizabeth A. 50, 157
Conrad, Robert N. 94, 174
Conservation Club 276
Conway, Joseph E. 94, 182
Conwell, Jerry S. 39, 185
Cook, Carol K. 94, 194
Cook, Charles E. 94, 254
Cook, Dale M. 94, 188
Cook, Kenneth W. 94, 268
Cook, Orlan Q. 248
Cooke, Ernest S. 50
Cooley, Duane W. 94, 189
Cooley, John H. 94, 189, 265, 270
Cooney, Billy J. 50, 189, 270
Cooney, Gary D. 94
Coonrod, Dale O. 94, 178
Cooper, Helen L. 275
Cooper, Jacquelin R. 94, 156
Cooper, Myron R. 94, 265
Cooper, Raymond O. 32, 262
Copeland, Edgar R. 94, 189
Copeland, James A. 94, 251
Copple, Charles M. 94, 205, 241
Copple, Edward J. 94, 205
Cordes, Donald L. 33, 94, 174, 211, 237, 247
Cordon, Carole V. 94, 198, 216
Cordry, Harold L. 94, 211
Corey, Donald L. 50, 175
Cornelius, Kay L. 95, 202, 217
Cornett, Mike W. 95, 188, 236
Cornett, Raymond A. 95
Correll, C. M. 26
Corwin, Janet M. 94, 156, 257, 266
Coryell, James 8. 216, 217
Coryell, Myron R. 95, 186
Cosmopolitan Club 248
Cotner, Edwin C. 95, 177
Coulson, Mrs. Fred 176
Counter, Duane N. 95, 183
Coup, Leon J. 95, 266
Coupe, John R. 95, 324
Course, David A. 275
Courtright, Gordon L. 95, 211
Courville, Rena M. 95, 198, 212, 279
Cousins, Kenneth D. 95, 187
Cowan, 8unny 343
Cowan, Charles D. 63, 252
Cowan, Virginia M. 95, 194, 264, 279
Cowden, Donald R. 95
Cowen, Marilyn L. 95, 194, 217
Cox, 8illy R. 95, 169
Cox, Donald F. 95, 183, 262, 342
Cox, Jean 95, 198, 279
Cox, Jerry W. 95, 178
Cox, Joanne E. 95, 192, 211, 216
Cox, Rufus F. 36
Cox, William E. 39, 241
Coy, Richard V. 343
Coyle, Joseph F. 95, 179, 240
Craft, Roger L. 95, 187, 235, 306
Craig, Laurence I. 95, 179
Craig, Lloyd E. 95, 250
Craig, William H. 324, 342
Crain, Mary L. 95, 157
Crist, Marilynn M. 266
Cramer, Carolyn R. 95
Cramer, Eugene N. 50, 254, 268, 273
Crandall, Eugene D. 95
Crandell, Paul H. 289, 294
Crawford, Dorothy M. 95, 194
Crawford, Golda M. 226
Crawford, Jack C. 186
Crawford, Janis 95, 164
Crawford, John C. 95
Crawford, Leslie B. 80, 261
Crawford, Lucille 274
Crawford, Roland W. 95, 179
Crawford, Rose A. 95, 192, 211, 234
Crawford, William A. 95, 202, 343
Creger, Clarence R. 95
Creviston, Elmer G. 235, 310
Crews, Charles F. 31, 50, 187, 225, 237
Criger, Marian B. 74, 197, 228
Crist, Marilynn M. 95, 157
Cronkite, Doreen L. 95, 157, 259, 347
Crosby, Lloyd L. 96
Cross, 8ert 231
Cross, Theodore 26
Crossfield, Carmen C. 96, 198
Crosswhite, Carol A. 96, 159
Crumbaker, Corrine 96, 156
Cruse, Margie W. 74
Cudmore, John 288, 289
Culbertson, Dick 310, 312
Cullins, Robert B. 96, 101, 177, 244, 273, 342
Culver, 8arbara L. 96, 159
Cumbo, Louis B. 261
Cummings, Austina 274
Cummings, Brian C. 263
Cummins, John R. 96, 172
Cumro, Dennis E. 80, 261
Cumro, Louis B. 80
Cunningham, Franklin 96, 242
Cunningham, Marvin D. 246
Cunningham, Richard 50, 176
Curran, William J. 212, 324, 342
Currie, Virginia A. 96, 164, 266
Curry, Alice L. 96, 192
Curry, Bert L. 96, 232, 240
Custer, Bernetta J. 96, 192, 329

D

Dahl, Carl O. 70, 213
Dahl, Gilmore M. 96, 241, 265
Dahlquist, Peter H. 96, 175
Dahnke, Robert E. 289, 290, 292
Dairy Club 243
Dale, Frank D. 96
Dalton, Christopher 63, 229, 230, 252
Dame, Rita M. 212
Dameron, Ada M. 96, 267
Danforth, Walter J. 96, 172
Daniels, Lura L. 50, 197, 343
Danielson, Durward C. 272
Dannels, Kenneth D. 96, 167, 175, 244
Darbe, Loyce D. 233, 251
Darby, Earl G. 250
Darling, Dean A. 80, 261
Darling, Edith 274
Darling, Francis E. 96, 184
Darner, Dennis L. 96, 189, 278
Darrin, Paul F. 96, 244
Darrow, Clement C. 96, 202, 273, 343
Dary, David A. 96, 343
David, Joan A. 96, 156, 167, 273
David, Wayne L. 33, 39, 177, 244, 273, 357
Davidson, Margery B. 96
Davies, Brian E. 39, 177
Davies, Patricia L. 50, 192, 213, 231, 343
Davis, Dewey D. 96
Davis, Earle R. 47
Davis, Elmer G. 96, 166, 176
Davis, Francis A. 96
Davis, H. W. 344
Davis, Joyce A. 70, 212, 256
Davis, Richard G. 96, 175
Davis, Sally A. 96, 192, 247
Davis, Shirley A. 96, 157, 258
Davis, Vaden E. 96, 241
Davison, Cynthia A. 96, 194
Davisson, Joyce E. 96, 197, 247
Davol, Stephen H. 202
Dawson, Norman B. 96, 186
Day, Frederick G. 96, 176, 237, 262
Day, Richard E. 96, 169
Deal, Mary L. 96, 163, 212
Deam, John C. 262, 326, 327
Deaman, Ronald D. 252
Dean, Cortland C. 242
Dean, Kaye 274
Dean, Suzanne L. 96, 197, 213, 257, 265
DeCamp, Roger A. 96, 202
Decker, Marvin L. 96, 178
Decker, Patricia A. 96, 279
DeCou, Robert 343
DeCou, Donald F. 96, 175
Dederick, Norman E. 96, 189, 278
Deededar, Akbar 243
DeForest, Charles 39, 174, 275
DeForest, John D. 97, 174, 230, 275
DeForest, Joyce K. 97, 159
DeForest, Peggy 275
DeForest, Richard L. 97, 174
DeForest, Sally A. 97, 164, 198, 258, 279
Deitz, Walter 343
Delanooke, Larry G. 97
DeLapp, Archie M. 213
DeLapp, Myrvin A. 214
Delay, Charles R. 97, 202
Delk, Eddie R. 309
Delker, James A. 314
Dellinoer, Walter J. 97, 242
Delp, Arrilla B. 97, 198
Delta Delta Delta 161
Delta Phi Delta 236
Delta Sigma Phi 175
Delta Sigma Rho 237
Delta Tau Delta 176
Deltenre, Ralph W. 254
Demaree, James L. 216
Denholm, Byron E. 97
Denholm, Wilma I. 97, 197, 259
Denio, William D. 97
Denison, Scott A. 97, 184, 278
Dennis, N. M. 243
Dennis, Merlin L. 29, 39, 177, 217, 225, 227, 228, 265
Dennis, Shirley A. 97, 164, 198, 279
DeNoon, Bob 325
Denton, Cecil G. 39, 187
Denton, Jane A. 97, 163, 266, 279
Depew, Carol M. 97, 198, 279
Derrick, Hilton D. 50, 183, 240, 247, 249
Derin, Albert 219
Des Jardins, Dixie J. 50, 164, 346
Deschner, Norval D. 97, 177, 244
Deters, Shirley A. 97, 158, 213, 259
Dettke, Dale H. 50, 173, 213
Dettmer, Arlan W. 244, 271
Devinish, Virginia L. 97, 194, 213, 257, 266
Devore, Carolyn P. 97, 194
DeWeese, Paul 231, 252, 287
Dexter, Ruth 248
Diamond, Frederick C. 50
Diamond, Sharon E. 97, 161, 194, 275, 279
Dible, Harry D. 97, 186
Dick, Carolea 8. 97, 157, 194, 279
Dicken, Sheila J. 97, 198, 279
Dickerson, Gordon W. 97, 171, 217
Dickerson, Robert L. 97
Dickerson, William J. 97
Dickinson, Gene A. 97
Dickinson, Mitzie R. 97, 192
Dickinson, Theodore 97, 202
Dickson, Dale E. 97, 309
Dickson, William M. 97, 244, 265
Diehl, Phillip A. 97, 176
Dierdorff, Judith A. 97, 158
Dierdorff, Mary L. 97, 158, 194
Dietetics Club 258
Dietrich, Betty K. 97, 158
Dietz, Barbara J. 97, 198
Dietz, Marilyn I. 98, 156, 213
Dietz, Walter H. 98, 173, 213
Dill, Peggie 274
Dill, Raymond E. 29, 80, 261
Dillard, Roy W. 98, 202, 268
Disciples Students' Foundation 215
Dobson, Leona S. 248
Dodd, Howard T. 268
Dodds, Duncan E. 246
Dodrill, William E. 217
Doebele, Mary J. 98, 164
Doering, James L. 243
Dohe, Wilma C. 98, 157, 342
Dollar, John P. 98, 185
Dolsberry, Charles E. 98
Dome, Rita M. 98, 157
Donaldson, Lola L. 98, 157, 194
Dondlinger, Connie 98, 157, 342
Donnell, Delbert H. 236
Dooley, Phyllis M. 98, 162, 198, 279
Doran, Lawrence R. 98, 204, 342
Doran, Marilyn 8. 98, 163, 198, 342
Dorel, Claudette 377
Doremus, Robert H. 252
Dorf, C. A. 234
Dorian, Robert A. 98, 188
Dorsey, Jacob R. 98, 189
Dorst, John E. 98, 188, 278
Douglas, Charlotte E. 98, 163, 192, 198
Douglas, Helen Gahagan 377
Douglass, Donald H. 98, 202
Douglass, Mary E. 98, 156, 279
Douglass, Roger L. 204, 244, 265
Doupnik, Gary D. 98
Dow, Martha N. 98, 192, 259
Downey, Rita J. 50, 212
Downing, John E. 98, 178, 212, 240, 343
Downing, Lucien R. 63, 185, 326
Downing, Robert C. 98
Doyle, Sally J. 98, 164, 225, 226, 231, 259, 346, 347, 351
Dozer, Gayle W. 98, 198
Drake, Calvin L. 98, 244
Drake, Don W. 39, 170, 244, 270, 273
Drake, Mark K. 33, 98, 170, 216, 236, 273, 354, 356
Draney, Jerald L. 98, 170, 301
Draney, Pat 74, 160
Dreese, James R. 98, 266, 278
Drimmel, Edwin J. 63, 189, 212, 230, 278
Drolte, James E. 98, 178, 244, 265
Drum, Roy E. 98, 188, 229
Drumm, Marjorie A. 98, 198
Drury, Richard D. 50, 175
Dubois, Robert N. 98
Dubowsky, Edward L. 70
Duckworth, William F. 39, 180
Dudley, Bernard C. 289, 290, 291, 292, 325
Dudley, Ramona A. 74, 156, 215, 257
Duffield, Joan L. 98, 159
Dufford, Donald W. 98
Duggan, Thomas E. 212
Dunbar, Danny K. 63, 172
Duncan, Harrell D. 265
Duncan, John W. 33, 63, 171, 252
Duncan, Robert P. 212
Duncan, Virginia A. 98, 159, 194, 279, 342
Dunham, Kenneth 98, 204
Dunlap, Gabriel L. 98, 202
Dunn, Kathryn O. 28, 63, 164, 225, 226
Dunn, Marilyn E. 98, 164
Dunn, Robert E. 50, 202, 273
Dunton, Eris G. 74, 158
Duntz, Delvin D. 98
DuPont, Richard W. 309
Duren, Edward P. 98, 212
Durland, M. A. 33, 60, 287, 378
Dutcher, George M. 39, 347
Dutton, Roger W. 98, 178
Duy, Janet H. 98, 164
Dyck, Leslie W. 99, 265, 314
Dye, Vernon H. 99, 171, 271, 315
Dyer, Dean P. 99, 188, 343

E

Eads, Richard R. 99, 202
Early, Charles M. 80, 261
Early, Janet 275
Early, Janice O. 99, 194
Eaton, Darroll M. 99, 189
Ebers, Ralph L. 263
Ebberts, Orval 46, 236, 247
Eby, Martin K. 99, 184, 252
Eckert, Carolyn K. 99, 198, 279, 342
Eckhart, Phillip F. 99, 263
Ecklund, Robert D. 231, 242, 354
Ecord, Marcella A. 99, 164, 247, 266, 279
Eddy, 8urton A. 99, 185
Eddy, Janet M. 99, 198
Eddy, Steven K. 99
Eddy, Thomas A. 99
Eddy, William 8. 99, 236
Edgar, Earl E. 47
Edinger, Wayne F. 99, 184, 324
Edmonds, Ann P. 99, 163
Edmonds, William R. 63, 229, 230
Edmundson, Shirley Y. 74, 204, 258
Edwards, A. Thornton 26
Edwards, Carl E. 99
Edwards, Roger S. 99
Eells, Dwight N. 50, 184, 324
Eells, Hoyt S. 99, 186
Egger, Marilyn C. 99, 164, 194, 267
Eggerman, Marie C. 99, 102, 279, 342
Eggers, Otto J. 343
Eggers, Raleigh L. 99
Egidy, Delaphine E. 99, 192, 260, 342
Ehlers, Lawrence E. 99
Eib, George L. 99, 243
Eidson, John R. 99, 174, 240, 319, 347
Eisenbach, Joe Jr. 46, 236
Eisiminger, Eugene T. 99, 241, 271
Ek, Mary L. 99, 159, 194, 259, 279
Ekart, Dolores A. 212
Ekwebelem, Zacchaeus 213, 214, 248

El Mosa, Husein M. 99
Elder, Hayden O. 99
Elgaard, Robert J. 99, 174
Elliot, Dale 317
Elliott, Barbara F. 99, 194, 264, 279
Elliott, Meredith A. 99, 198, 260
Elliott, Nancy L. 99, 194
Elliott, Norman R. 39, 173, 213, 244, 265, 278
Ellis, Boyd G. 39, 238, 244
Ellis, Kenneth P. 289, 318
Ellis, Wayne I. 50, 184
Elrod, Thomas H. 99, 229, 251
Elsea, Stanley W. 39, 179
Ely, Duane V. 99, 188
Ely, Mason F. 99, 170, 214, 244
Emel, Gwendolyn R. 50, 158, 231, 272, 342
Emerich, Donald W. 232
Emerson, Barry C. 99, 186, 262
Emigh, Donna F. 99, 194, 217, 265
Engborg, Paul J. 99, 185, 315

Engineer Magazine 353

Engineering and Architecture, Dean of 60

England, Ray D. 99, 213, 243
Engle, Joan V. 32, 74, 99, 160, 225, 226, 257, 264, 279
Engle, Rodney J. 187
Englebrecht, Maynard 39, 170, 270
Engler, James A. 39

English Club 246

Entomological Club 243

Epler, John P. 99, 181
Epps, Walter B. 70
Erickson, Mrs. Doris 189
Erickson, Duncan M. 99, 180, 278
Ericson, Alfred T. 232
Ericson, Bill D. 99, 180, 244
Ericson, Jelen M. 275
Eriksen, Conrad 249
Eriksen, Douglas C. 99, 187, 230
Ernst, Carol L. 99, 194, 279, 342
Ernsting, Elizabeth A. 148
Ernzen, Dorothy E. 100, 192, 212, 247, 266, 279, 329, 342
Ernzen, Marie M. 100, 192, 212, 247, 266, 279, 329
Erskine, Helen J. 100, 163
Esau, Ronald R. 252
Eshbaugh, Ann G. 74, 161, 216, 228
Eshbaugh, Elbert L. 243
Eshbaugh, Fred 216
Esslinger, Don L. 39, 177, 273
Esterl, Robert M. 100, 181, 212

Eta Kappa Nu 233

Eurton, Joyce E. 50, 158, 247, 267
Evans, David W. 100, 185
Evans, Larry 380
Evans, Lawrence L. 100, 178, 212, 275
Evans, Marjorie L. 100, 159, 342
Evans, Martha 343
Evans, Mickey 317
Evans, Phyllis J. 100, 198, 279
Evans, Thomas M. 47, 245
Everhart, Parker T. 100
Eversole, Norma E. 100, 194, 247, 279
Ewy, Carolyn F. 100, 157, 158, 211, 258, 259
Ewy, Jeanette M. 100, 342
Exline, Robert W. 100, 187, 250

Extension, Dean of 27

Eyman, Donald K. 63, 252
Ezzard, Joanne 70

F

Fabiano, Michael J. 39, 273
Fabin, Mary F. 100, 192
Facht, Roberto G. 100, 180, 249

Faculty Senate 31

Fahlsing, Betty L. 100, 102, 192, 342
Falick, Howard 100, 230, 236, 253
Fankhauser, Richard 100
Farmer, Floyd W. 100, 180
Farmer, Janice E. 100, 164, 259

Farm House 177

Farrar, Hila L. 100, 198, 279
Farrell, Daniel J. 100, 186
Farrell, E. P. 232, 240
Farrell, F. D. 26, 379
Farrell, Frank M. 100, 174
Farthing, Geraldine 100, 198, 279
Faubion, Elinor A. 100, 159, 211, 257, 259, 344, 346, 347
Favreau, Nancy F. 100, 161
Fearing, Harold E. 39, 177, 342
Featherson, Bob 287
Featherston, Rex W. 100, 180, 240, 278
Featherston, Robert 100, 180
Fedde, Marion R. 100, 204
Feder, Lawrence I. 100
Feeter, Frances J. 275, 345
Feeter, James W. 262
Fegley, Vala J. 51, 156
Fehlman, Arlene M. 100, 194, 249
Felicitas, Benjamin 213
Fell, Ferol S. 166, 177, 229, 254
Fellows, Dianna 100, 158, 378
Felzer, Karl 370

Fencing Club 273

Fendorf, Carolyn M. 100, 156
Fenton, Frederick C. 61
Ferguson, Gerald J. 100, 207, 271
Ferguson, John M. 27
Ferlemann, Marlene A. 51
Fick, Leon L. 100, 202, 342
Ficken, Bruce E. 252
Fiedler, Carol S. 100, 198
Figge, Freddie W. 100, 318
Filbert, Jeanette J. 100, 194, 279
Filinger, George A. 243
Finch, Joyce L. 100, 192

Fine Arts Coordinating Council 250

Finholt, Kay 100, 164, 266
Fink, Jimmie L. 100, 185
Fink, Patsy R. 100, 192, 198, 247, 266
Finkle, Maryanne 101, 192
Finney, Janis M. 51, 164, 214, 246
Finney, Raymond C. 148
Fish, John J. 148
Fish, Richard 101, 188
Fish, Vernon R. 101, 202
Fisher, Samuel L. 51, 175
Fitzgerald, Barbara 101, 162, 194, 258, 279
Fitzsimmons, Norman 39, 238, 240
Flagler, Kenneth J. 101, 213
Flanders, Raleigh J. 244, 275
Fleming, Edward L. 40, 275
Fleming, Norma J. 101, 216
Fleming, John A. 63, 188, 252
Flemings, Milton B. 70, 243, 256
Flinn, Joyce E. 101, 198, 271
Florko, Donald J. 101, 187
Flottman, Ernest R. 63, 251, 252
Floyd, Dean E. 101, 175
Flynn Ronald J. 309
Fobes, Patricia L. 101, 157, 194, 279
Foale, Charles R. 101
Follis, Dee L. 101, 179
Follmer, Janet J. 101, 198, 259
Folsche, Ann L. 101, 194, 213, 260, 265
Folsche, Shirley G. 101, 192, 213, 264, 267, 342
Folse, Jean D. 101
Folsom, Merell C. 33, 63
Foltz, Janet C. 101, 157, 194, 258, 279
Foltz, V. D. 47, 166
Fonda, Henry 377
Fooshee, Dale L. 33, 101, 177, 217, 228, 241, 265, 355

Football Team 289

Foote, Ronald E. 101, 174
Forbes, Mary J. 101, 157, 194, 247, 279
Ford, Glen R. 101, 240
Ford, Kenney 26, 352, 374
Ford, Wilbur S. 101
Foreman, Douglas C. 289, 298
Forester, Boyd B. 40, 170, 235, 270, 316
Forinlacue, F. C. 243
Forrester, Harold C. 101, 184, 278, 324
Forsse, Wendell S. 249
Fosha, Janice F. 101, 168, 259
Foster, John T. 70, 148
Foster, Richard M. 241, 256, 265, 268
Fotopoulos, Mary 101, 198
Fowler, Eddie R. 101, 184, 353
Fowler, Eula F. 101, 198, 216, 217, 258
Fox, Earl G. 101
Fox, George H. 40, 244
Fox, Gladys V. 101, 192, 217, 260
Fox, Lela D. 101, 204, 215
Frahm, Ronald L. 101, 189, 230, 249, 343
Frahm, Sharon M. 101, 198, 343
Fraley, Richard C. 51, 186, 237
Frame, Nancy A. 101, 157
Francis, Robert D. 63
Frank, Claudette 101, 161, 194, 275, 279
Frank, Robert F. 101, 176, 263
Franklin, Deelores F. 101, 197, 342
Franklin, Irl L. 102, 179, 278
Fraser, Paul E. 102, 184
Frederick, Paul E. 102
Frederick, Thomas N. 102, 187, 264
Freeborn, Dallas W. 221
Freeman, Paul F. 102, 244
Freeman, Ruth A. 102, 157
French, Norman D. 249
Frerking, Arlan N. 102, 189, 289
Freund, Norma J. 102, 198
Frevert, Benjamin R. 102, 173, 213
Frewen, Franklin D. 102, 176, 240
Frey, Alice L. 102, 198, 217, 264
Frey, Janet J. 102, 161, 194, 259, 279
Frey, Janice I. 102, 161
Frey, Julius M. 40, 203
Frey, Martin R. 102, 174, 262
Frey, Merwin L. 102, 174, 228, 262
Frick, Dr. Edwin J. 79
Friesen, Jerry A. 33, 102, 171, 240, 252
Frisbie, Thomas W. 102, 265
Fritts, Donald L. 102
Fritzemeyer, Ray D. 102
Froelich, Donald M. 102, 173, 213, 250
Froelich, Norman E. 102, 173
Froberg, Richard 173

Frog Club 266

Frohberg, Richard C. 102
Frohn, Carol J. 102, 157, 279, 342
Frohn, William L. 314
Fruechting, Duane L. 102, 175
Fry, Jeanette C. 102, 197, 215, 258, 342
Fryer, Gaye 102, 157, 167, 351
Fulhage, Anita J. 102, 194, 258, 265, 343
Fuller, Bonnie J. 102, 198, 259
Fuller, Charles E. 80, 261
Fuller Judy 274
Fuller, Thomas C. 102, 172, 240
Fulton, Martha J. 102, 160, 167
Fulton Mary L. 102, 158, 213
Funk, Donald L. 51, 183
Funk, Forrest E. 102, 252
Funk, Herbert B. 102, 169, 238, 270
Funk, Jory A. 102, 162, 194, 343
Funk, Monroe L. 102
Funk, Norma J. 102, 198
Furey, James A. 289, 291, 326

Future Teachers of America 267

G

Gabrielson, Harold W. 102
Gadberry, Donald R. 102, 176, 353
Gaddis, Evelyn J. 75
Galbraith, Alfred H. 63, 225, 229, 233, 251, 252, 353
Gale, Darrel D. 102, 177, 265, 289
Gale, Thomas C. 63, 183, 353
Gallagher, Patricia 267
Galle, Nelson D. 102, 241, 265
Galyardt, Gary E. 102, 171
Galyardt, Milton A. 51, 171, 225, 249
Gamble, Dean D. 51

Gamma Delta 213

Gammell, George R. 102, 244, 265
Gammell, James L. 102, 244, 265
Gangel, John T. 256
Ganoung, Raymond L. 102
Gantz, Ralph L. 40
Garcia, Fred 103
Garcia, Joanna C. 103, 343
Gardner, Frances V. 103, 259
Garner, Harold E. 103, 314
Garrelts, William E. 103, 187
Garrett, Donald L. 103, 189, 252
Garrett, Fred 103, 180
Garrigues, Donna 103, 197
Garrison, Calvin C. 103, 175
Garrison, Margie L. 103, 198
Garrison, Shirley R. 103, 159, 194, 259, 279
Garrison, Willis G. 103
Gaston, Karl K. 347
Gates, Gwendolyn B. 103, 159, 194, 279
Gatz, Earl E. 103, 174, 262
Gaulke, Wayne G. 263
Gebhards, Dale L. 103
Gehlbach, Walter R. 236
Gehrt, Earl B. 40, 173, 238
Geiger, Alice L. 218
Geiger, Fraderic M. 103, 212
Geil, Donald D. 234, 246
Geil, Gene W. 103, 265
Geiseman, Raymond W. 103
Gelok, Robert J. 103, 186, 263
Gentry, Austin P. 176, 289, 292
George, Eleanor L. 103, 160, 216, 265
Gerber, Anita 103
Gerber, Benny E. 40
Gerstenkorn, Jerome 103, 181, 240
Gerstberger, Bonita 103, 198, 212, 258
Gerstner, Patricia A. 103, 198
Geyer, Katherine 166, 247
Ghahramanian, George 63, 233, 251, 325
Ghalib, Iyad A. 252
Ghormley, Harold E. 103
Ghousheh, Najati S. 40, 243, 248
Gibbons, Mary J. 194
Gibson, George A. 103, 179
Gibson, Mary C. 103, 194, 219, 265
Gibson, Pauline E. 103, 192, 259
Gibson, William W. 243
Gideon, Eldon L. 103, 243, 244
Gier, Donald A. 103, 213, 214
Gier, Harold 271
Gier, Ronald E. 103, 180, 214, 273, 343
Gier, Walter T. 32, 228
Gies, Robert L. 240
Gieseman, Raymond W. 177, 265
Giffin, Edward L. 103, 184
Gigot, Marjorie A. 103, 192, 215
Gigstad, Alfred O. 80, 170, 261
Gigstad, Dale C. 103, 170
Gigstad, Dean E. 213
Gigstad, Roberta 274
Gilbaugh, John W. 236
Gilbert, Wayne E. 103
Gilbreath, Jim A. 103, 248
Gill, Donald L. 104
Gillen, Thomas A. 240
Gillette, Edward L. 104, 176, 263
Gilliland, Mary E. 104, 204, 342
Gilmore, Doris A. 104, 172
Gilmore, Gordon M. 104
Ging, Mona E. 104, 157
Ging, Rogert C. 104, 183
Gingrich, Nancy J. 104, 157, 342
Gingrich, R. F. 26
Ginter, Duane L. 104, 185, 326
Ginter, Marvin L. 104, 169
Gish, Dale W. 343
Gladhart, Rosemary 104, 194, 214, 236, 258
Glanville, Barbara A. 51, 156, 166
Glanville, Robert I. 244, 265
Glasco, Wilma A. 104, 194, 275, 343
Glasscock, Donald C. 104
Gleason, Merrill R. 40
Gleason, Thomasine L. 32, 75, 163, 212, 226, 257
Glocker, Carl L. 104, 172, 268
Glover, Elizabeth A. 104, 164
Gnadt, Kenneth L. 40, 173, 228, 240
Goar, Linda 104, 164, 259
Gochis, Helen L. 104, 161, 233
Goddard, Joan 104, 161, 266
Godfrey, Carolyn C. 104, 161, 267, 342
Godwin, Marjory C. 104, 127, 192, 279
Goebel, James W. 104, 172
Goeckler, Donald V. 104, 342
Goeckler, William B. 63, 225, 233, 251
Goeller, Sara A. 104, 159, 167
Goering, Geraldine 104, 197, 279
Goering, Greta M. 104, 163, 194, 279
Goering, Margaret 275
Goering, Winston K. 80, 228, 261
Goertz, Donald D. 63, 187, 229, 230, 236, 250
Goff, Maurice L. 104, 250
Goff, Shirley D. 104
Goforth, Kay A. 104, 161
Gofreed, Edward M. 80, 261
Gofreed, Marjorie S. 51, 275

Golf 317

Good, John P. 218, 342
Good, Lavoy 104, 192
Goodin, Robert H. 104
Gordon, Marcia L. 104, 161
Gorman, William T. 51, 181, 212, 240
Goss, Jerry E. 104, 184
Goss, Max T. 104, 185, 325, 326
Gossard, Oscar S. 51, 176
Gould, Clifford I. 230
Gowdy, Ethel D. 75, 159, 216, 260
Gowdy, Kenneth K. 33, 63, 185, 225, 227, 287, 289, 293, 299
Graber, Kenton A. 104, 182
Grabs, Eugene F. 104, 172
Grabs, Lucille M. 104, 158, 192, 267, 342
Gracia, Nunez A. 104

Graduate School, Dean of 68

Graduate Student Assn. 256

Graham, Archie R. 104
Graham, Nancy J. 104, 164, 346, 370
Graham, Robert D. 179, 229
Graham, Robert D. 40, 63, 174, 230
Graham, Samuel L. 104, 343
Graham, Ted J. 104, 170, 265
Gramley, Donald H. 40, 205, 221
Gramly, Richard E. 51, 234, 246
Grandle, Robert L. 51, 169
Grandy, Charles N. 104, 238, 266
Grant, Gwendolyn R. 104, 156, 198
Grant, Lawana R. 104, 198, 368
Grantham, Margaret J. 105, 163, 212
Grasch, Gerald D. 105, 204, 213
Grauer, Lindell E. 51, 162, 212, 275
Grava, Janis 205
Graves, James T. 105, 184, 247
Gray, Arline L. 105, 194, 246, 279, 342
Gray, Jay D. 51
Gray, Leo D. 105, 186
Gray, Norman E. 262
Gray, Robert T. 70, 185
Gray, Twila J. 105, 162, 343
Greco, Jose 377
Green, Leo J. 212, 324
Green, Patricia K. 105, 163, 198, 279, 342
Green, Fenis M. 47
Gregg, Gwen A. 105, 161, 342
Gregory, Philip C. 105, 185, 252, 256, 268
Gress, Ruth A. 105, 161, 194, 258, 279
Greve, Robert W. 70, 175, 213, 214
Grier, Jack W. 40, 220, 342
Grieshaber, Alberta 105, 195, 219, 267
Grieshaber, Charles 105
Griffee, Barbara J. 105, 162, 199, 279
Griffin, Samuel L. 250
Griffith, Eleanor K. 105, 163, 167, 212, 351
Griffith, Margaret V. 75, 163, 212
Griffith, Paul W. 27
Griffith, Thomas J. 70, 205, 256
Griffiths, Donald D. 105, 170, 263
Griffiths, Meredith 105, 192
Griggs, Floyd D. 105, 182
Griswold, Mary A. 105, 159, 192
Grittman, Ronald L. 105, 176
Gritton, Charles F. 105
Groody, James I. 105
Groody, Mrs. P. J. 159
Gross, Robert U. 80, 261
Grotenhuis, Arnold E. 250
Groth, Christina M. 75, 211, 216, 217, 242
Groth, William D. 105, 186
Grotheer, Morris P. 70, 205, 232, 256
Grove, James 63, 180, 230
Grundeman, Ruth J. 26, 105, 157, 199, 267, 342
Guerrant, Ralph E. 232
Guest, Hubert E. 105, 202, 314
Guinty, Beverly L. 105, 159, 195, 279, 371
Gumbert, Jack L. 309
Gumm, Gerald R. 63, 252
Gundelfinger, Chauncey 40, 176, 232, 240
Gunter, Sterling W. 105, 176
Gustafson, Roger L. 40, 240, 242
Guttridge, Eldon 105
Guttridge, Mary E. 105
Guy, Margaret B. 105, 161, 166, 226, 272, 362, 364
Guy, Robbie L. 105, 161, 342
Guy, Robert D. 63, 221

Gymnastic Team 315

H

Haas, Barbara A. 105, 199
Haas, Eugene C. 105, 187
Haas, Virginia L. 105, 163
Haas, Wayne C. 105, 187

Haas, Wayne T. 105
Haberkorn, Charles H. 51, 180, 249
Haberman, Roger L. 106
Habig, Kenneth N. 106, 202
Hackerott, Edward H. 106
Hadley, Larry M. 51, 178, 240, 319, 322
Haegert, Daryl L. 106
Hafermehl, C. Louis 236
Hager, Carolyn R. 75, 162, 213
Hagerty, Jerry 45, 176
Haggard, Nancy E. 106, 158
Hahn, Bonnie L. 106, 161, 257, 342
Hahn, Lois A. 106, 158, 211, 267
Hahn, Patricia K. 106, 199
Hahn, Richard R. 205
Haines, Charles E. 80, 261
Haines, Mary Jo 51, 163
Haines, Richard D. 106, 167, 176, 242
Hair, Ruth A. 106, 195, 259
Hake, Alan T. 106, 202, 212
Halbert, John G. 106, 183
Hale, William B. 63, 175, 230
Halgert, Daryl L. 241
Hall, Charles J. 243
Hall, Donna M. 106, 199
Hall, James M. 106, 174
Hall, Lawrence B. 106, 176
Hallauer, Arnel R. 40, 244
Hally, Rose M. 106, 195, 257
Haltom, Patsy E. 75, 168, 216
Hamasu, Masaoo 40, 272
Hamilton, Carl L. 106, 244, 265
Hamilton, Corinne J. 228
Hamilton, Dewayne E. 106
Hamilton, Donald F. 106, 189, 342
Hamilton, Helen L. 106, 192, 351
Hamilton, Iris F. 51
Hamilton, Marian L. 106, 195, 219, 257, 258, 279
Hamilton, Robert J. 106, 212, 241
Hamilton, Robert L. 106
Hammeke, Eldon M. 106
Hammond, Dean A. 33, 106, 243
Hammond, Earl J. 106, 179, 249
Hamon, Marjorie J. 106, 195, 217, 257
Hampton, Jerry L. 166, 174, 346
Hamrick, Carolyn J. 51, 159
Hamrick, Samuel L. 106, 185
Haney, Lewis P. 106
Hanna, William C. 106, 179
Hannaford, Mary M. 106, 164, 267
Hanneken, Robert E. 51, 188
Hansbearry, Sharon L. 106, 195, 214, 279
Hansen, Robert H. 106
Hansen, William T. 51, 238, 316
Hanshew, Thomas B. 263
Hanshew, Elizabeth S. 275
Hanson, Carolyn M. 75, 159
Hanson, Lloyd R. 213, 241, 265
Hanson, Theodore E. 52, 310
Hanzlick, Neil T. 106, 171, 238, 319
Harden, Otho C. 216, 251
Harder, Asel W. 52, 267
Harder, Stanley F. 246
Harding, Mrs. Eura 163
Harding, Joan H. 106, 160, 264
Hurley, Mrs. J. R. 180
Harmon, Jack L. 106, 172
Harmon, Margaret V. 106, 199, 258
Harms, Ernest L. 40, 183
Harms, Wesley D. 52, 179, 230, 249
Harper, Kermit G. 106, 238, 343
Harpster, Sue Green 105, 164
Harreld, Carolyn J. 106, 159, 195, 266, 279
Harrenstien, Howard 230, 250, 253
Harrenstien, Leona 106
Harris, Anton A. 40
Harris, Donald E. 243, 265
Harris, John J. 272
Harris, Loren E. 106, 238, 271
Harrison, Billy J. 309
Harrison, Eddie E. 106, 241
Harrouff, Mary E. 75, 217
Harsch, Donna L. 106, 197, 247, 266
Hart, Barbara A. 33, 107, 161
Hart, Donald D. 107, 174, 314
Hart, Everett T. Jr. 28, 33, 64, 180, 225, 227, 230, 353
Hart, Gerald E. 52, 184
Hart, Jane E. 32, 157, 166
Hart, Lois M. 52, 161, 267
Hart, Loren M. 52, 186, 234, 246
Hart, Richard W. 107
Hart, Robert H. 107
Hartig, Robert L. 234, 246, 256
Hartke, Jerome L. 64, 175, 233, 251, 252
Hartkopf, Richard A. 262
Hartley, Daniel B. 175
Hartley, Jon H. 107
Hartman, Joann R. 51, 157, 267
Hartman, Richard L. 107, 170, 265, 276
Hartman, Stuart B. 64, 174, 251, 327
Hartshorn, Harold E. 107, 171
Hartshorn, Larry L. 235, 289, 292, 319, 321
Harvey, Loren R. 107
Harwick, Dorinda A. 107, 195
Harz, Elaine C. 213
Hassebroek, Hazel E. 107, 199, 343
Hassebroek, Nancy 33, 107, 161, 342
Hassiq, Cecil 148
Hastings, Charles R. 107, 180, 342
Hatch, Clark A. 107, 314
Hatch, Thomas P. 107, 172, 212
Hauer, Mary E. 52, 158, 231, 272, 343, 377
Haufler, Theron A. 263
Haun, Donald H. 107, 175, 343
Haun, Virginia A. 107, 197
Hawkins, Richard C. 107, 188, 268
Hawkins, Roosevelt J. 107, 202
Hawthorne, John L. 107, 187
Hay, Rosemary A. 107
Hayes, Donald R. 107, 175
Hayes, Myron C. 64, 233, 268, 275
Haylett, Ward H. 211, 314
Hayes, Robert 377
Haymaker, H. Henley 30, 287
Haymaker, Robert H. 107, 174, 212
Haynes, Gary A. 107, 184, 346, 347
Hays, Leonard E. 263
Hays, Luree J. 107, 156, 266
Hays, Robert W. 272
Hazard, Stuart G. 107, 176, 263
Hazlett, Marion R. 107, 195, 258, 279
Head, Edward C. 184
Howard, Margaret A. 110, 163, 259, 266, 328
Head, Meredith H. 52
Headrick, Homer F. 64, 251
Heath, Allan L. 107, 177, 243, 265
Heath, Betty 275
Heath, Clarence G. 32, 107, 176
Heath, Don E. 252
Heath, Theodore D. 107, 263
Heath, Theodore W. 289
Heaton, Richard R. 107
Hebrank, Kenneth E. 107
Hedges, Donald E. 289
Hedquist, Thomas G. 107, 189, 229, 233, 251, 252
Hedrick, Robert W. 107, 206
Hedrick, Robert W. 107, 202
Hedstrom, Richard L. 107
Hefley, James R. 40, 243
Heiens, Joan D. 107, 162
Heikes, Everine 329
Heikes, Marilyn L. 107, 206, 218, 219, 260, 342
Heil, Edith A. 107, 199, 275, 279
Heim, Franklin J. 263
Heim, Richard E. 232
Heine, Alan L. 216, 217
Heiniger, Keith D. 238, 246
Heinrich, Carl L. 40, 166, 187, 238
Heintzelman, J. Cranston 236
Heinze, Dean E. 246
Heironimus, Harold E. 64
Heiser, Harold W. 80, 261, 271
Heiser, Mary L. 275
Heiser, Robert G. 80, 261
Heitschmidt, Corinne 107, 199
Heitschmidt, Ernest 148, 244, 357
Helander, Linn 61
Helander, Rita 107, 195
Held, Norman M. 52, 187
Hellstern, Joe W. 268
Helm, John F. 236
Helmers, Martha R. 107, 163, 351
Helmke, Sylvia D. 107, 199, 264
Helmle, Carl S. 40, 211, 228
Helms, Thomas J. 107, 185, 247, 270
Henderson, Dan K. 233
Henderson, Ernest A. 262
Henderson, Henry C. 52
Henderson, Jo Ann 107, 158
Henderson, Mary L. 107, 199
Henke, Edwin 107, 212
Henley, Dan L. 33, 40, 242, 265, 354
Hennessey, Steve E. 107, 179, 319
Henning, Cynthia J. 107, 164, 199, 212, 259, 279, 342
Henning, Delores Y. 107, 157, 199, 342
Henre, James M. 108
Henre, Mary A. 75, 106, 267
Henrich, Carl L. 241
Henry, Charlotte E. 108, 195
Henry, George B. Jr. 108
Henry, Harriet R. 108, 199, 218, 257, 264, 279
Henry, Larry G. 108, 265, 356
Henry, Patricia A. 108, 197, 343
Henry, Mrs. P. W. 184
Hepler, Ernest M. 64
Heptig, Anthony B. 108
Herberg, William W. 80, 173, 228, 261
Heritage, Galen L. 80, 175
Herman, John C. 108, 216, 217
Herman, Walter J. 108, 179
Hermes, Donald F. 237, 275
Hermon, Judith A. 108, 158, 195
Herndon, Charlet J. 108, 197
Herod, Jon G. 108, 218, 242
Herpich, Donald H. 108
Herr, Eleanor A. 32, 75, 192, 216, 217, 260, 267, 342, 343
Herren, Charles E. 80, 261
Herrman, Gloria J. 108, 157, 199
Hershberger, Edith J. 108, 161, 195, 279
Hertneky, Judith C. 52, 192, 246, 267
Hertramph, Paul J. 212
Hess, Dolores J. 108, 247, 267, 330
Hester, Darwin D. 108, 184, 324
Hester, Virginia A. 52, 199
Heter, Marilyn A. 108, 163, 236, 343
Hewitt, George D. 59, 342
Hicks, Arland V. 29, 64, 203, 252
Hicks, Luanne 108, 157, 257, 265
Hicks, Russell 317, 325
Higgason, Freeman L. 108, 179
Higgenbotham, Shirley 274
Higginbotham, Jack D. 254
Higginbotham, Yvonna 108, 161, 266
Higgins, Mary J. 108, 199
Hight, Charles W. Jr. 148
Hilbert, Marilyn 108, 162, 195, 279
Hilbert, Willie H. 108, 204
Hildebrand, Arnold G. 108, 203, 256
Hill, William 309
Hill, Charles E. 64, 184
Hill, Donald R. 108, 185
Hill, Frank E. 52, 178
Hill, Howard T. 47, 211
Hill, Howard T. Jr. 108, 166, 185, 237

Hillel Foundation 219

Hilliard, Robert G. 289, 290
Hills, Diane A. 108, 164, 236

Hills Heights 204

Hills, Mrs. W. H. 204
Hilt, Charles I. 108
Hiltgen, Cleo D. 40
Hilton, Eugene M. 52, 178, 234, 246
Hilton, Myrna M. 108, 265, 330
Hinds, George W. 52, 174
Hinkle, Ken H. 108, 309
Hinman, Jacqueline A. 108, 159, 195, 279
Hipple, Mary J. 108, 342, 351
Hirsch, Mary E. 75, 197, 213, 260
Hishimura, Howard 272
Hitzeman, L. Gene 52, 246
Hjort, Arthur L. 27
Hlavacek, Robert J. 108, 181, 212
Hoatson, Sally 108, 159
Hoatson, Susann 108, 159
Hobson, Carl D. 108, 206, 314
Hobson, Leland S. 61
Hockensmith, James M. 108, 175
Hockman, David 52, 217
Hockman, Genevieve 52, 192, 212, 267
Hocott, James K. 108, 185, 326
Hodiak, John 377
Hodel, Twila A. 108, 192
Hodges, John A. 108, 343
Hodges, Seth B. 108, 177, 254
Hodgson, Dale R. 108, 176
Hodgson, Donald F. 108, 180, 262
Hoesli, Eleanor M. 75, 228, 257
Hoff, Barbara V. 109, 164, 213
Hoff, Joanne E. 109, 164
Hoffman, Howard L. 109, 176
Hoffman, Jack W. 109, 179, 271
Hoffman, Max R. 109, 204
Hofman, Bonnie R. 32, 109, 157, 225, 226, 228, 265, 273
Hofman, Carolyn R. 260
Hofman, Kay D. 109, 157, 265, 342, 343
Hogan, Earl A. 109, 212
Hoge, Samuel R. 109, 183
Hohlfeld, David H. 109, 248
Hoke, Caryl A. 109, 199, 234
Holder, Duane 319
Holder, F. Sam 326
Holder, Ray 326
Holdren, Charles R. 109, 202
Holl, Harold H. 109, 166, 173, 213, 252
Holland, John J. 41
Holland, Woodrow W. 109, 212, 263
Hollar, Edwin L. 109, 172
Hollenback, Donald L. 52
Holliday, Jerry D. 109, 217
Holliday, John N. 109, 183
Hollingsworth, Joe B. 64, 253, 272
Hollis, James A. 109, 178
Holloway, Caroline G. 109, 158
Holm, Dennis W. 109, 186, 343
Holm, William D. 252
Holmes, Francis E. 109, 217, 244, 271
Holmes, Howard A. 216, 217
Holmes, Richard R. 109
Holmgren, Dale O. 184, 258
Holshouser, Jo Ann 109, 159
Holt, Gwendolyn J. 75, 258
Holt, Wendell D. 109
Holt, William Jr. 51, 315
Holthus, Lawrence E. 41, 173

Home Ec Art Club 257

Home Ec Commercial Demonstration Club 258

Home Economics, Dean of 72

Home Ec Extension Club 257

Home Ec Journalism Club 259

Home Ec Nursing Club 259

Home Ec Retailing Club 259

Home Ec Teaching Club 260

Homman, Guy B. 232
Honstead, William H. 251
Hood, Roy E. 109, 272
Hoon, Marguerite E. 109, 193, 249, 279
Hoon, Marilyn E. 109, 195, 259, 279
Hooper, J. Lester 109, 185, 216, 217
Hooper, John W. 33, 64, 233, 251, 252
Hoover, Bernard L. 41, 212
Hoover, Earl G. 237, 275
Hoover, George K. 109, 176
Hoover, Thomas J. 109, 187
Hopkins, Frank F. 109, 238
Hopmann, Marbeth 109, 162, 234, 279, 342
Hopson, Cornelius A. 109, 240
Horak, Laura E. 52, 192, 216, 329
Horchem, Kay 75
Horchem, Rex D. 109, 178
Horchem, Richard G. 41, 178, 241, 342
Horlacher, Thelma D. 109, 204, 249, 266, 342
Horning, Dick 316
Horridge, Elizabeth 110, 164, 231, 259, 346, 351
Horseman, Nadine C. 110, 197, 213

Horticulture Club 243

Horton, Glen R. 252
Hoseney, Russell C. 110, 176
Hosier, Daryl L. 110, 279
Hoskins, Betty S. 110, 157, 210, 214, 225, 226, 260
Hoskinson, Glenn E. 110

Hospitality Days Steering Committee 257

Hostetler, Donavon F. 110, 230
Hostetter, Helen P. 231, 259, 352
Hostetter, Jim R. 271
Hostetter, Morris D. 52, 249
Hostettler, Carter B. 110, 241, 246
Hostinsky, Suzanne 110, 164
Hotchkiss, James D. 110, 174
Hott, Jerrilee J. 110, 172
Houdek, Donna L. 52, 204, 249, 264, 267
Hougland, Robert L. 110, 171
Houk, Kenneth E. 249
House, Nora L. 53, 342
Houser, Franklin D. 28, 110, 184, 237, 369

House of Jerichos 205

House of Williams 203

Hoverson, Donald A. 110
Howard, Bill J. 64, 180, 252
Howard, Lois J. 110, 199, 218, 219
Howard, Sara E. 110, 158, 260, 267
Howard, Warren B. 110, 205, 266
Howe, Hugh P. 53, 174, 212, 324
Howell, Gloria 275
Howell, Vernon C. 110
Howell, Wallace F. 53
Hoye, Terrance J. 248
Hoyt, Leon E. 110
Hoyt, Rodger S. 110, 202, 243
Hubbard, Rex E. 41, 232, 238
Hubbard, Robert K. 110, 252
Huddleston, Neva K. 110, 199, 257
Hudson, JoAnn 275
Hudson, Richard E. 262
Huebner, David H. 110, 182, 216, 217, 251, 256, 268
Huerter, Harry F. 53, 181, 212
Huff, Mary F. 274
Huffer, Kenneth B. 53, 234, 246
Hufford, Duane C. 110, 172
Hughes, Charles W. 53, 176
Hughes, John J. 53, 180
Huguenard, Eleanor A. 212, 256

Hui O Hawaii 272

Hulse, Donald C. 110, 238
Humburg, Jay M. 110, 169, 263
Hummell, Dennis P. 110
Humphrey, Gwen L. 110, 161, 199, 342, 351
Humphreys, Betty L. 110, 197
Hundley, James L. 110, 216, 217, 241
Hundley, Samuel J. 41, 169, 217, 241
Hungerbuehler, Hans 41, 169, 232, 240, 248
Hunsberger, Joan C. 110, 163, 246
Hunt, Donald W. 110, 177, 265
Hunt, Graham 315, 317
Hunt, Jo Ann 110, 197, 213, 242, 257, 265
Hunt, Marvin W. 110, 258
Hunt, William D. 110, 178, 252
Hunter, Barbara M. 110, 199, 275, 279
Hunter, Carolyn R. 110, 164, 266, 275
Hunter, Donald D. 110
Hunter, Mary J. 110, 158
Hurd, Jack A. 240
Hurd, James M. 271
Hurley, Mrs. J. R. 180
Hurley, Phoebe A. 110, 159, 258, 342
Hurtig, Henry G. 205
Hurtig, Virginia L. 110, 163, 199, 342
Huseman, Melva J. 110, 195, 258
Hutcherson, Anne C. 110, 199, 279
Hutchinson, Delburn 111, 176
Hutchinson, Kay 111
Hutchinson, Robert M. 234, 246
Hutchison, Donald P. 111, 172
Hyde, Sylvia J. 111, 163, 260, 264, 273
Hylton, Gary K. 111, 183, 268

I

Ibsen, Jane R. 75, 161
Idtse, Frederick S. 111
Iida, Richard M. 53, 249, 272
Ikenberry, Ernest A. 70, 232
Ilsey, Mary E. 111, 162
Imler, Mary L. 111, 204, 342
Imthurn, Charles E. 111, 176, 244

Independent Students Association 269

Indoor Track Team 314

Industrial Arts Association 250

Industrialist 352

Ingraham, Mrs. Nell 205

Institute of Aeronautical Sciences 271

Institute of Radio Engineers 253

Interfraternity Council 166

Interfraternity Pledge Council 167

Iott, Beverly A. 111, 164
Ireland, Gerald B. 33, 41, 254
Irvine, Twila J. 111, 195
Irwin, Glenn M. 219
Isaac, Sandra A. 111, 163, 234
Ismert, George G. 111, 185, 326
Isom, James K. 111, 172
Itz, Milford F. 47

J

Jackson, Janice S. 111, 158, 195, 279
Jackson, Jimmie M. 111, 244
Jackson, Shirley S. 195, 275, 279
Jacobs, Robert R. 53, 271

Jacobs, Wendell E. 53, 176
Jacobson, Charles H. 111, 186
Jacobson, Marvel L. 111, 157
James, William R. 111
Jamieson, Gordon T. 263
Jamieson, Margaret Z. 274
Jamison, Delbert E. 41
Jamison, Evelyn 274
Jamison, Marlene L. 111, 199, 260, 342
Janasek, Marjorie A. 111, 195, 260, 265, 279
Janes, Donald R. 111, 166, 185, 342
Janne, Jack E. 111, 251, 268
Janne, Keith W. 111, 173, 213, 246
Jantz, Olive J. 161, 226, 257
Jantz, Orlo K. 111,177, 216
Jarchow, Donald F. 111
Jassmann, Helen R. 53, 156, 342, 369
Jeffers, George W. 253
Jeffers, Robert D. 111
Jeffery, Virginia M. 111, 199, 271
Jenkins, Blaine E. 111, 185, 343
Jenkins, Donald L. 111, 178
Jenkins, Edwin K. 111, 185, 319, 322, 326
Jensen, Shirley A. 111, 195, 279
Jenson, Marilyn I. 111, 162
Jepsen, Delbert D. 111, 169
Jepson, Robert E. 111, 169, 249, 270
Jerman, Dale A. 256
Jern, Eugenia M. 112, 195, 214, 236, 275, 279
Jessup, Paul B. 112
Jewett, Melvin D. 112, 216, 217, 252
Jiminez, Bibe A. 112, 202
John, Edward S. 112, 180
Johnson, Barbara A. 112, 195, 258
Johnson, Betty A. 112, 192
Johnson, Beverly A. 112, 164
Johnson, Bill O. 353
Johnson, Byron S. 263
Johnson, Carla J. 112, 197, 216, 217, 266, 267
Johnson, Carleton B. 112, 203, 271
Johnson, Mrs. Catherine 160
Johnson, Charles E. 112, 180, 343
Johnson, Charlotte 216
Johnson, Clair 342
Johnson, Delbert M. 64, 205
Johnson, Duane A. 112, 265, 343
Johnson, Mrs. Edith A. 188
Johnson, Einar L. 112, 170, 244, 265
Johnson, Eldon B. 112, 177, 213, 228, 265, 357
Johnson, Eldon E. 112
Johnson, Eldon H. 112, 244
Johnson, Ethel M. 32, 112, 197
Johnson, Frank E. 112, 188
Johnson, Gary W. 64
Johnson, George F. 53, 179
Johnson, Gerald R. 112, 217
Johnson, Gilbert E. 112, 174
Johnson, Gloria M. 112, 158, 213, 342
Johnson, Harriet C. 112, 199
Johnson, Helen E. 75, 204, 242, 257, 264, 279
Johnson, J. Harold 27
Johnson, Jacqueline 112, 195, 258, 265, 279
Johnson, James A. 112, 202, 268
Johnson, Jere L. 253
Johnson, Jerome L. 254
Johnson, John A. 232, 240
Johnson, John W. 112, 169
Johnson, Marilyn M. 53, 161
Johnson, Mary L. 75, 157, 267
Johnson, Marya 274
Johnson, Max A. 112, 203
Johnson, Nancy J. 112, 195, 259, 265, 343
Johnson, Peter 80, 261
Johnson, Ralph D. 112, 183
Johnson, Ralph T. 112, 181, 212
Johnson, Richard G. 112
Johnson, Robert M. 64, 250
Johnson, Shirley A. 53, 157, 212, 275, 344
Johnson, Shirley P. 112, 271
Johnson, Thomas N. 253
Johnson, William 8. 53, 178, 256
Johnson, William H. 202, 253
Johnson, William O. 112, 167, 183
Johnson, William J. 180
Johnson, Wilma 275
Johnston, Earl C. 112, 172, 278
Johnston, Joan E. 212, 256
Johnston, Kenneth W. 202, 252
Johnston, Lorelei 112, 156, 211, 347
Johnston, Nancy C. 112, 157
Johnston, Nancy Lu 112, 195, 279
Johnston, Wesley K. 112
Jolley, Charles D. 112, 186
Jolley, Sarah K. 112, 164, 199, 266, 279, 342
Jones, A. R. 26
Jones, 8arbara 343
Jones, Beatrice 343
Jones, Charles R. 262
Jones, Dexter L. 112, 217, 252
Jones, Donald D. 112, 182
Jones, Elmer T. 243
Jones, Garold D. 241
Jones, James P. 64
Jones, Lavern 278
Jones, Mariellen 113, 160, 226, 257, 265
Jones, Mary C. 113, 159, 346, 347
Jones, Morris C. 238
Jones, Paul E. 113, 184, 278
Jones, Mrs. Paul 156
Jones, Ramon W. 64, 179, 278
Jordon, Donald L. 113, 178, 240
Jorgenson, Louis M. 233
Jorns, William J. 41, 173, 213, 235, 310, 313
Joslin, Dean F. 113, 172
Joss, Betty A. 113, 216, 217, 342
Josserand, Oliver W. 113
Jussila, Clyde 343
Joy, Denretta L. 113, 161, 195, 279
Jr. AVMA 261, 262, 263
Jr. AVMA Auxiliary 274
Judging Teams 356, 357
Julian, Robert E. 241
Jung, Jerry W. 113, 184, 235, 301, 303, 305
Junior Deacons 221
Just, Charles A. 53
Justin, Dean Margaret 72

K

Kabance, La Rue 41, 241, 265
Kadel, John E. 113
Kaine, Albert A. 113, 183
Kainski, John M. 248
Kaiser, Carolyn J. 53, 159, 234
Kaiser, David P. 113
Kaiser, Fausta Lois 275
Kaiser, Francis E. 80, 261
Kaiser, Joyce I. 113, 177, 213, 216, 265
Kalb, Mary M. 75, 206, 243, 257
Kalivoda, Richard L. 212, 314
Kallenbach, Keith A. 113, 202, 246
Kamal, Abdul L. 41, 243
Kamal, Marwan R. 113, 243
Kamal, Sabah A. 251
Kamdar, Vasantlal C. 113, 202
Kaminsky, Ira M. 113, 202, 219, 266
Kamisato, Jane S. 113, 192, 257, 272
Kanarr, Harold E. 113, 264
K-State Players 276
Kaper, Harry C. 232, 240
Kappa Beta 215
Kappa Delta 162
Kappa Kappa Gamma 163
Kappa Phi 216
Kappa Sigma 178
Kaplanes, John N. 243
Kappler, Karl H. 113, 214, 250
Karetski, Alvin J. 64, 184, 230, 289, 290
Karns, M. Kathleen 113, 162
Karst, Carl F. 28, 41, 173, 213, 225, 228, 238
Karst, Lilbourn D. 113
Karstensen, Elmer L. 113, 173, 213
Karstensen, Karl W. 64, 173, 211, 213, 252
Kastens, James L. 113, 166, 181, 212
Kastens, Karl B. 113, 181
Kastner, Jack 309
Kastner, Norman D. 113, 169, 238
Kaufman, Donald R. 113, 167, 178
Keating, James R. 113, 282
Keefe, Terence E. 113, 184, 278
Keefer, Mrs. E. L. 172
Keegan, Charles P. 212
Keeling Jay R. 113
Keiswetter, Betty J. 113, 195, 267, 279
Keith, Cecil G. 113, 202, 289
Keller, August J. 53, 184
Keller, Charles D. 113, 244, 265
Keller, William E. 53, 180
Kelling, Keith W. 113, 203, 221, 254, 271
Kelly, Joseph W. 113, 181
Kelly, Kathleen 113, 231, 257, 346
Kelly, Steve D. 114, 186, 253
Kelsey, Peggy F. 114, 192, 342
Kemmerer, John E. 41, 241
Kemp, Marilyn J. 114, 195, 275, 279
Kempthorne, Kuhrman 114, 176
Kendall, Leland D. 114, 176, 263
Kennaley, Daniel J. 53, 189, 212
Kennedy, Charles D. 114
Kennedy, Devere 178
Kennedy, George R. 216, 217
Kennedy, Rosemary 114, 158, 260
Kennedy, William C. 114, 249
Kenney, Karen M. 75, 163, 259
Kent, Kenneth 8. 114, 273
Kenworthy, Ralph F. 114, 241
Kerbs Gerald K. 114, 187
Kerchner, Russell M. 233, 251
Kerr, Delores E. 114, 199, 264
Kersenbrock, Jack J. 114, 216, 217
Kershner, Donald E. 219
Kesavamurthy, C. 248
Keshishian, Vahe 70, 248, 254, 256
Kesinger, Donald A. 64, 254
Kester, Larry D. 114
Ketchum, Greta J. 32, 114, 162, 259
Ketter, William E. 114, 212, 324
K-Fraternity 235
Khankan, Rich Y. 114, 315
Kheiri, Izzat M. 243
Kiddoo, Clyde H. 114, 184, 309
Kiddoo, John G. 114, 205, 246
Kientz, Mrs. Oliver 206
Kihn, Donald R. 41, 177, 228, 244
Kilgore, James R. 217
Kimble, Kenneth D. 53
Kimel, W. R. 287
Kinast, Charles R. 41, 173, 213, 241
Kinberg, Aaron W. 250
Kincaid, Wayne S. 114, 206
Kind, Robert E. 114, 169, 217
King, Dale E. 114, 185
King, Donna J. 114
King, Evelyn 274
King, George E. 114, 262
King, Karolyn 30, 164, 166, 211, 225, 226, 236
King, Paul W. 114, 188, 268
Kinsinger, John R. 114, 187
Kipfer, Margaret S. 114, 192
Kipfer, Mrs. Olive 170
Kipper, Allen B. 53, 176, 212, 275
Kirk, James R. 41
Kirk, Ronald L. 114
Kirkeminde, Jane 275
Kirkeminde, Richard 262
Kirkeminde, Thomas W. 114
Kirkham, Jack E. 114, 188, 268
Kirkland, John K. 114
Kirkland, Richard E. 114, 248
Kirkwood, Robert L. 114, 202
Kissick, Robert J. 114
Klahr, Alma J. 114, 199
Klbecka, John 289, 326
Klee, Mary L. 75, 260
Klee, Robert W. 114, 203, 251
Klein, Kendall L. 114, 265
Kleiner, Harlen D. 242
Kline, Richard M. 70, 205
Klod and Kernel Klub 244
Kloeffler, Royce G. 61
Klotz, Robert J. 70, 205, 254, 256
Klover, Bernard D. 101, 114, 173
Knapp, Carl B. 114, 169
Knapp, Ruth L. 114, 199, 260
Knepper, Elmer D. 114, 273, 342
Knoche, Aldean 75, 160
Knoche, Herman W. 243
Knoche, Jimmie G. 114
Knoll, John K. 53, 180
Knorr, Fritz G. 235, 286, 318
Knostman, Dick 325
Knostman, Harry D. 114, 174, 229, 266, 325
Knouse, Charles W. 24, 178
Knox, Carol D. 114, 163, 328
Knox, Harry L. 266
Knudsen, Donald D. 115
Knutson, Herbert 36, 243, 272
Kobs, Donald E. 115, 171
Kobs, Larry R. 115, 171
Koch, James R. 115, 181, 212
Kocher, Edward T. 115, 268
Koci, Avanelle 115, 192, 257
Koefod, Jane R. 32, 257
Kohl, William F. 24, 178, 235, 301, 307
Kohlschreiber, Richard 115, 173
Kohr, Ruth M. 115, 195, 279
Kollman, Patricia A. 115, 199
Kolman, Armand K. 115, 205
Kolterman, Greta R. 115, 213, 266
Kolterman, Neil E. 289
Komarek, Donald J. 54, 178
Kotoyantz, Alex A. 246
Kountz, Robert M. 64
Kozisek, Donald J. 115, 173, 213
Kracht, Lavern J. 115, 179
Kraemer, Kathryn A. 115, 199, 279
Kramer, James C. 115
Kramer, Leslie J. 54, 235, 325
Kranz, Jo Ann 115, 195, 257, 265
Kratochvil, Milo V. 115, 252
Kraus, Don R. 148
Kraus, Thayne L. 115, 187
Krause, Merle G. 64, 188
Krauss, Clede Ann 115, 160, 259, 265
Kreft, Della M. 115, 199, 279
Krepps, Marvin D. 115, 170
Kreunen, Conrad L. 64, 185
Krienzi, John E. 263
Krizek, Kenneth R. 115, 271
Krob Elaine A. 115, 199
Kruckenberg, Homer A. 115, 184, 270, 314
Kruger, Arvilla G. 115, 195, 217, 260, 265
Krumme, Glen L. 243, 262, 356
Krumme, Iris 274
Krumme, Shirley M. 115, 162, 342
Kruppa, Axel F. 248
Kruse, Herald W. 216, 217, 254
Kubik, David L. 115
Kugler, Harold J. 115, 174, 211, 214, 236, 241 343
Kuhlman, Dorothy A. 115, 199, 347, 350, 351
Kuhlmann, Esther 274
Kuhlmann, James H. 80, 261
Kulp, Kathleen K. 115, 199
Kulp, Marilyn A. 115
Kundiger, Donald G. 232
Kunkle, Ann E. 115, 156
Kunkle, Patricia A. 54, 192, 234
Kupfer, John R. 115, 172, 243
Kurtz, Lois 54
Kurtz, Phillip F. 54, 183
Kush, William J. 115, 166, 175
Kuttler, Marge 275
Kuttler, Ross A. 115, 185, 262
Kvasnicka, John L. 115, 212, 249
Kvasnicka, William G. 115, 169, 262
Kvitle, Martin D. 115, 185, 326
Kyle, James H. 54, 174, 240, 325

L

Ladesich, John 29, 254, 256
Lafene, Dr. Benjamin 26
Lafferty, Carl C. 265
La Fiel 204
Lagasse, Orville L. 115
Lage, Richard H. 252
Lair, John M. 115, 170
Laird Jerry L. 115, 187, 246
Laisure, Thomas E. 65, 233, 251, 256
Lamb, Vearl 115, 252
Lambert, Keith 301, 309
Lambda Chi Alpha 179
Lambert, M. Elizabeth 115, 163, 351
Lambette, Velma 343
Lampo, Roberto J. 230
Landholm, Joseph E. 263, 218
Landon, Robert B. 28, 33, 65, 184, 225, 227, 229, 233, 251, 252, 353
Landon, Vera M. 115, 157, 249
Landstrom, Mrs. A. W. 158
Lane, Lois E. 75, 197, 216, 217, 260
Langford, James M. 115, 183, 213, 214, 343
Langford, Roy 29
Lanning, F. C. 232
Lanterman, Harlan K. 115, 178, 342
Lappen, Willard S. 54
Lard, Cleo K. 249
Larery, Dorothy A. 228
Larkin, James R. 54, 175
Larkin, Wilma J. 115, 162, 258, 272
Larson, Beverly A. 116, 158, 260, 279
Larson, David L. 116, 176, 342
Larson, Delbert L. 116, 177, 213, 265
Larson, Edward 28, 33, 41, 170, 238, 244
Larson, Emalyn A. 76, 162, 257
Larson, Janet 116, 161, 272, 279
Larson, Jerrel J. 229, 254
Larson, Joyce E. 116, 162, 247
Larson, Joye E. 116, 163, 267
Larson, Kenneth L. 254
Larson, Laverne S. 116, 156, 199, 213
Larson, Rosa E. 116, 162, 258, 342
Larson, Roxanne L. 116, 195, 343
Larson, Stanley L. 116, 177, 213, 265
Larson, Thelma J. 116, 192, 226
LaRue, Barbara 274
LaRue, Billy J. 116, 263
LaRue, Joe N. 116, 252, 273
LaRue, Ray L. 252
LaSelle, Jacques D. 256
Lashbrook, Ralph 47, 344, 352
LaShell, Lois E. 54
Lasher, Arthur T. 116, 273
Last, Robert H. 116, 206
Latham, Gary E. 116, 176
Lathan, Ramona R. 116, 192, 257
Latzke, Alpha 73
Latter, Donald D. 116, 169, 249, 270
Latzke, Phyllis A. 116, 197, 342
Lauber, Datha D. 116, 157, 259
Laughlin, James A. 116, 170
Laverentz, Donald L. 116
Laverentz, Loren S. 116, 170, 213, 244, 265
Law, Robert S. 54, 184
Lawrence, Gary D. 116, 251, 268
Lawrence, James F. 41, 179, 232, 240
Lawrence, Layle D. 41, 173, 241
Lawrence, Robert M. 54, 174, 231, 350, 351
Lawson, Fred A. 243
Lawson, Wayne E. 116, 202
Lay, Dorothy A. 116, 164
Layton, Robert F. 116, 216, 217, 243
Leake, Buddy 297
Leasure, Elden E. 116
Leatherman, Cle Juan 54, 161
Leavengood, Luther O. 47
Leavengood, Nancy R. 54, 163, 231, 272, 342
Lee, Beverly A. 116, 199, 279
Lee, Constance H. 116, 199, 279
Lee, Hazel J. 116, 195, 248, 275
Lee, Herbert L. 116, 177, 228, 231, 242, 265, 354
Lee, Richard S. 116, 171
Lee, Thomas F. 116, 178
Leedham, George 343
Leeper, Marilyn L. 116, 158, 192, 258
Legant, Joann E. 76, 197, 258, 279, 329
Leggett, Patricia A. 117, 199
Legill, Lester A. 116, 212
Lehman, Ellen M. 116, 158, 234
Lehman, Lawrence D. 116, 202
Leider, Charles 116, 212
Leinweber, 8etty J. 76, 197
Leinweber, Carl E. Jr. 116
Lemon, Margie J. 116, 161, 234, 266
Lenhert, Donald H. 116, 202, 268, 273
Leonard, Alice L. 116, 199
Leonard, Clare 198
Leonard, Patrick G. 80, 261
Leslie, Glenn L. 80, 261
Leslie, Ruth E. 275
Less, Loren J. 116, 202
Lessor, Leo C. 117
Lester, Joyce A. 117, 195, 258, 279
Leverton, Dolan D. 117
Levin, Jon A. 117, 175, 241
Lewelling, Carl V. 117
Lewerenz, Arthur L. 117
Lewis, 8arbara J. 117, 199, 213, 279
Lewis, Burnadine L. 33, 256
Lewis, Dollie J. 117, 157, 234
Lewis, Donald N. 117, 219
Lewis, Joanne 117, 195, 249, 279
Lewis, Robert D. 117 203
Lewis, Roscoe W. 242, 256
Li, Hsioh Chien 71
Liebl, Ronald C. 117, 172, 275
Lienhardt, Mrs. Ethel 171
Lienkaemper, Gertrude 30
Lietz, Walter C. 41, 173, 238, 241
LIFT Week 210
Lillard, 8onnie L. 117, 159, 199, 275
Lillich, Ned L. 65, 229, 252
Lilliequist, Vera I. 117, 158, 342
Limes, James R. 66, 176, 252
Lincoln, Donna M. 117, 157, 247, 266
Lindblad, Delores 117, 199, 264
Lindblom, Mary J. 117, 192, 279, 342
Lindburg, 8arbara R. 76, 192, 260
Lindell, David L. 117, 244
Lindeman, Marilyn L. 117, 164, 199, 279

Lindholm, Charley A. 41, 203, 216, 217, 241
Lindquist, John F. 117, 254
Lindsey, John A. 71, 243, 256
Linta, Edward 234, 294, 325
Linthacum, James W. 65, 202, 248, 268, 273
Lippitt, Judith L. 117, 163, 195, 259
Lippoldt, Victor D. 117, 187
Livengood, Dale L. 117, 189
Lizotte, Robert J. 117
Lloyd, Theodore R. 117, 235
Lockwood, Don L. 251
Lodholz, Dorothy J. 117, 195
Logan, Bobby L. 117, 185, 315, 326
Logan, Dale L. 117, 188, 278
Logan, Samuel H. 117, 231, 346, 347, 351
Logsdon, Richard J. 117, 184, 289
Logsdon, Truman F. 234, 246
Lohrding, Curtis E. 42, 171, 238, 244, 265
Londeen, Jane A. 117, 195, 259, 279
Londene, James R. 117
Long, Carollyn J. 117
Long, Kenneth D. 117, 184, 289, 290
Long, Robert C. 118, 216, 217, 243, 256, 268
Long, William C. 118, 243, 256
Longabach, Donald R. 33, 65, 229, 254
Longerot, George E. 118
Longsdorf, L. L. 27
Looby, George P. 118
Loomis, James A. 118, 174, 237, 240, 313, 314, 318
Lortscher, James P. 118
Loseke, Phyllis J. 118, 195, 218, 219, 260, 265
Lothers, Jack E. 71
Lothman, John A. 118
Louderback, William 243
Loughbom, Janet L. 76, 171, 258
Lowe, Larry E. 118, 202
Lowell, Darrel D. 118, 180, 289
Lowell, Dona L. 118, 192
Lowry, James L. 258
Loyd, Richard A. 54, 176, 230
Lucas, James M. 42, 180
Luckeroth, Norman A. 80, 181, 212, 261
Ludes, Joan F. 118, 192, 212, 371
Ludes, Richard E. 118, 212
Ludlum, Donald G. 251
Luebbert, Don 65, 181
Lueck, Lloyd M. 118, 183, 342
Lueker, Ralph R. 42, 173
Luffel, Walter R. 65, 179
Luginsland, Loris L. 118, 202
Lundbert, Anna L. 118, 164, 266
Lundgren, Ann L. 118, 163
Lundgrin, Nelson E. 118, 169
Lunt, Leon F. 118, 178
Lupton, Anelle M. 118, 156, 258, 342
Lupton, Earl D. 42, 187
Lurtz, Donald L. 118, 186
Lusk, Carolyn L. 118, 197, 217, 260
Lutheran Students Association 213
Lux, Francis A. 42, 240
Lyles, Mrs. T. N. 169
Lyman, Eva C. 247
Lynch, Amory S. 118, 181
Lynch, Robert D. 118, 203, 216, 217, 265, 271, 278
Lyne, Carol S. 118, 343
Lynn, Warren 217
Lyon, Anne K. 118, 163, 249, 270
Lyon, Lynn C. 118, 243, 265
Lytle, Beverly D. 54

Mc

McAlister, Jay E. 120
McBurney, Kenneth A. 42, 219, 243
McBurney, Ruth E. 120, 195, 219, 259
McCain, Mrs. James A. 22, 374
McCain, Pres. James A. 22, 23, 369, 374
McCain, Sheila 22
McCallum, George D. 120, 186
McCandless, George S. 120, 188, 278
McCarter, Harvey J. 120, 183, 319
McCartney, Judith K. 120, 164, 195, 259, 279
McCauley, Curtis L. 120, 271
McChesney, Richard W. 120
McClelland, Shirley 120, 199, 213, 279
McClellan, Clair D. 120
McClun, David E. 120
McCluskey, Patricia 32, 76, 160, 257, 265, 279
McCoid, James H. 120, 203
McCormick, Charlotte 120, 193, 247, 279, 329
McCormick, Frank J. 271
McCormick, Lavina P. 55, 193, 247, 267, 279, 329
McCormick, Susan J. 55, 158, 279
McCoss, Nelson 326
McCowen, Don I. 120, 187
McCoy, Elwin F. 202
McCoy, Fred E. 120, 218, 219, 248
McCoy, Harold E. 120, 243
McCracken, Patti J. 120, 195, 342
McCrea, James R. 120
McCrea, Marjorie B. 76, 197, 214
McCready, Marylyn A. 120, 164, 195, 247, 279
McCulley, Robert M. 120, 184, 229, 230, 253
McCullough, Margaret E. 275
McCutcheon, James W. 65
McDaniel, Dolan K. 120, 185, 314
McDaniel, Jerry R. 120, 186
McDaniel, Roland N. 120
McDonald, Clial D. 81
McDonald, Donald G. 120, 254
McDonald, Hugh J. 120, 170, 238, 244
McDonald, Jack T. 55, 186
McDonnall, Helen E. 55, 204
McDowell, Sue C. 120, 158, 342
McElroy, Robert D. 268
McFadden, Harold L. 55
McFadden, Lois M. 120, 195
McFall, Keith J. 120, 216, 217, 241
McFarland, Robert H. 254
McGehee, Archie L. 238, 250, 265, 271
McGehee, John A. 120, 271
McGhee, Larry L. 120, 217, 271
McGill, Joel S. 120, 187
McGinnis, Clair F. 65, 175, 186, 233
McGinnis, Howard M. 120
McGregor, Harrison E. 120
McIlvain, Alice H. 120, 193, 342
McIntosh, Audrey 275
McIntosh, James L. 120
McIntosh, Merlyn R. 120
McIntyre, David G. 120, 179
McKay, David B. 120, 187
McKelvey, Mary M. 120, 193, 260, 342
McKelvy, Barbara J. 121, 197
McKenna, Leonard J. 121
McKenna, Tim E. 121, 167, 170
McKibben, Mary E. 121, 195, 266
McKim, Paul A. 42, 188, 238
McKim, Walter L. 121, 189, 238, 342
McKinney, Katheryn A. 247, 267, 328
McKinney, Florence 73
McKnight, David E. 121, 170
McKone, John R. 55, 238, 247, 273
McLeland, James R. 121, 275
McLeod, Dr. William M. 79
McMillan, Mary J. 121, 195, 272, 342
McMillen, Thomas E. 121, 202, 266
McMillen, Wesley R. 121, 184, 324
McMullen, Phyllis J. 121, 164, 272, 343, 381
McNary, Harry D. 121
McNelis, Marilyn M. 121, 199, 236, 265, 342
McNutt, Janet A. 121, 195, 217, 279
McPhail, Charles D. 271
McPherron, Donald S. 55, 175
McReynolds, Donald 217, 263
McReynolds, Kenneth 71
McReynolds, Martha D. 121, 193, 215, 257, 265
McReynolds, Peggy L. 121, 197
McShulskis, John E. 65, 202
McWilliams, Jerry D. 121, 184

M

Mabry, Doris A. 118, 199
Mabry, John D. 118, 254
Maccoby, Herbert 27
Macek, Bernadine M. 118, 195, 212, 249
Machin, Thomas D. 42, 174, 232, 240, 310
Machin, William R. 54, 175
Mackender, Edward L. 118, 187
Mackender, Richard L. 118
Mackie, Deaun R. 118, 195, 247, 279
Mackintosh, David L. 244, 275
Mackintosh, Mary B. 118, 163, 259, 279
Maclean, Mary A. 76, 216
Macy, Melvin E. 118, 188
Macy, Norman Edgar 342
Madden, Nita M. 118, 193, 279
Maddux, Lyle C. 30, 42, 182, 278
Maddux, Ray E. 265
Mader, Ernest 357
Magette, Louis D. 118, 212
Magrath, Joseph M. 81, 261
Mahany, Shirley 118, 197
Mahood, William W. 65, 172, 238, 252
Maisonelle 204
Malcolm, Shirley V. 54, 197, 247, 267, 279, 329
Male, Walter N. 118, 169
Malir, Eugene D. 118, 206, 212, 264
Malir, Margaret J. 118, 193, 257, 265, 267
Malm, Gerhard A. 118, 242, 263
Malone, Norman H. 118, 244
Maloney, Charles H. 81
Maloney, Robert L. 118
Mancuso, Robert P. 119, 212, 235, 318, 325
Manly, Maryolive 119, 163
Mann, Hercharan S. 71, 248, 256
Mann, William E. 119
Mansfield, Charles R. 119, 166, 182
Mansfield, Hubert D. 119, 185
Manson, Janice L. 119, 199, 240, 279, 342
Manz, Leona E. 54, 206, 267, 272
Maple, Larry B. 42
Marciniak, Ronald J. 235, 289, 295, 326
Mardis, Joan C. 119, 193, 342
Marion, G. B. 243, 356
Maris, Robert D. 65
Markley, Janet S. 119, 199
Markley, John R. 119, 263
Marotte, Maurice 343
Marks, Keith Herbert 119, 171
Marler, Carole A. 119, 199, 279
Marr, William H. 54 212
Marrs, Leon C. 119, 265
Marsh, James D. 119, 188, 278, 252
Marshall, Charles L. 65, 230, 253
Marshall, Eddy R. 119, 216, 217, 252
Marshall, Janet E. 54, 164, 225, 226, 229, 231, 350, 351, 370, 380
Marstall, James J. 241
Marti, Bonnie M. 119, 159, 342
Martin, Duain C. 119, 205, 238
Martin, Elden W. 54, 203, 212, 273
Martin, Gene B. 119, 179, 252
Martin, Jane A. 33, 119, 161, 342
Martin, Peter A. 119, 166, 247, 270, 324
Martin, Suzanne K. 119, 159, 234
Martin, Walter W. 243
Martin, Willard H. 357
Martin, Wilma P. 119, 199, 212, 279
Martinez, Alberto S. 42, 182
Martinez, Edmund F. 119, 167, 182, 213, 214, 275, 343
Marttinen, Pekka 119, 206
Mase, Margaret 160
Mase, Norma J. 119, 195, 266
Mason, Allen S. 54, 205, 238, 248
Masonic Club 272
Massmann, Jane 343
Massmann, Richard 343
Mathews, George 119, 206
Matson, Andrew A. 119, 309
Matson, John 325
Mattson, James I. 119, 249, 342
Mattson, Sanford E. 119
Maurer, Charles J. 65, 183, 238, 240, 252
Maurer, Wanda J. 247
Maxwell, Edith M. 119, 156
Maxwell, Gwenlynn 119, 156
May, Harley E. 119, 251, 268
May, Mrs. E. M. 179
Maycumber, Larry A. 119, 179
Mayden, Earl L. 119, 172, 275, 315
Mayden, Mark A. 119, 176
Mayer, John F. 202, 238, 252, 271
Mayer, John P. 119
Mayer, Rex I. 120, 202
Mayer, Sally J. 55, 163, 266, 380
Mayes, Margaret K. 120, 265
Mayhugh, Richard E. 42, 217, 243, 264
Maywald, Gerda H. 120, 193
Mazza, Chester A. 120, 176, 343
Meador, Marlin R. 121, 252
Mears, Dorinda J. 121, 195, 266, 277
Mears, Ruth A. 55, 156
Mecke, Robert M. 65
Medlin, C. J. 231, 344, 345, 350, 370
Meek, Alice L. 121, 157, 234, 343
Meek, Bill 288, 289
Meenen, Dora W. 55, 197, 213, 267, 329, 343
Meidinger, Thomas A. 71, 202
Meierhoff, Don R. 148
Meinen, Max W. 42, 203, 238, 271
Meisinger, Merlin K. 121
Melcher, Alvin E. 121
Melcher, Lou A. 274
Melcher, Wayne 121, 212, 240, 250
Melland, Robert C. 253
Melroy, Robert L. 42, 181, 212, 232, 240
Memdrel, James L. 217
Menefee, Marilyn G. 121, 158
Menehan, Jo E. 76, 157, 212
Menehan, Judy F. 121, 157, 279
Men's Graduate House 205
Men's Intramurals 324
Mentgen, Mary A. 121, 199, 212, 258
Mentgen, Ronald P. 121, 181, 212
Mentzos, John 71, 240
Merijanian, Aris V. 248, 251
Meriweather, Norman 32, 228
Merrill, Joe C. 55, 189
Merrill, Sarah M. 121
Mershon, Jerry L. 121, 185, 238, 247, 312, 314
Mertes, Bernard 288, 289
Merz, Paul E. 55, 181, 212
Metz, Harold L. 234, 246
Metz, Jerry P. 121, 183
Meyer, Charles K. 121, 169, 240
Meyer, Dale H. 65, 173, 213, 253
Meyer, Earl H. 42, 291, 289, 299
Meyer, George F. 212, 324
Meyer, Gerald J. 42, 236, 241
Meyer, Henry L. 121
Meyer, Lynwood F. 212
Meyer, Ross E. 121, 178
Meyers, Donalee 121, 193, 216, 217
Meyers, Galen J. 122, 187
Meyers, Janet L. 55, 193
Meyers, Jerry R. 122, 183
Meyers, Robert L. 122
Meyers, Ronald J. 122, 217, 265
Michaels, Gavona J. 122, 195, 217, 260, 265, 279
Michaels, Kenneth 8. 65, 229, 230, 252
Michel, Darl D. 122, 187
Mickel, 8lanchard L. 33, 232, 265
Mikesell, Donald E. 42
Mikesell, William H. 65, 185
Miksch Eldon D. 122, 213
Milbourn, Max W. 26
Miller, Andrew J. 122, 167, 186
Miller, 8asia 343
Miller, 8everly J. 122, 199, 279
Miller, 8ruce 271
Miller, 8ryce 122, 192, 229
Miller, Byron S. 232, 240
Miller, Carol S. 122, 164, 195
Miller, Donald R. 122, 179
Miller, Dorothy D. 343
Miller, Eugene F. 122, 271
Miller, Eula B. 122, 193, 329, 342
Miller, Gary L. 122
Miller, Gerald D. 232, 240
Miller, Gerald J. 122, 212, 232
Miller, Janice J. 122, 199
Miller, Jim R. 122
Miller, Jordan Y. 246
Miller, Kathryn A. 122, 157, 195
Miller, Kenneth W. 122, 182, 214, 252, 266
Miller, Marion B. 42, 241
Miller, Paul L. 252, 275
Miller, Ray A. 65, 252
Miller, Raymond E. 122
Miller, Richard C. 122, 179
Miller, Richard M. 65, 183, 254
Miller, Robert B. 122, 169, 270
Miller, Robert J. 42, 181, 211, 212
Miller, Ronald A. 42, 202, 243
Miller, Ronald D. 71, 205
Miller, Ross J. 122, 183, 216, 217, 343
Miller, Shirley A. 122, 195, 216, 217, 259
Miller, Tommy L. 122, 170
Miller, Verna M. 122, 195, 218, 219, 259, 265
Milling Association 240
Milner, Max 219
Mills, Ivan R. 122
Mills, Lambert D. 42, 203, 228, 238, 243, 357
Mills, Marvin L. 122, 185, 263
Miner, Jolene 122, 164, 199, 279, 342
Ming, Clarine 329
Miniard, Marjorie 76, 258
Minkley, Wendel 315
Misak, Dale E. 122, 188, 267
Mishler, Robert D. 122, 187, 278
Misra, Daya K. 71, 248, 256
Mitchell, Daryl
Mitchell, Donald L. 122, 202, 273, 314
Mitchell, Herbert L. 65, 175, 233, 253, 353
Moberly, Darrel L. 122
Moden, Walter L. Jr. 122
Mog, Willis L. 122, 206
Mohl, Keith L. 122, 184
Molesworth, Dale R. 122, 169
Molzen, Marilyn 122, 161
Money, Joe E. 122, 178
Monroe, Clarence D. 122, 188
Monroe, John K. 122, 176
Monteith, Richard C. 122, 188, 252
Montgomery, George 36
Montgomery, Glenna Y. 55, 158, 246, 267, 279
Montgomery, James D. 122, 204
Moon, Clayton E. 55, 267
Moore, Anna L. 123
Moore, Bobby L. 123, 178, 289
Moore, Donald L. 253
Moore, Eldon L. 55, 176
Moore, Frank A. 256
Moore, Fritz 47
Moore, Helen 25
Moore, Jack 8. 123, 178
Moore, James A. 123, 187, 278
Moore, James C. 246, 270
Moore, James I. 123, 189
Moore, Janis L. 123
Moore, Jarry V. 123
Moore, Jimmy R. 123, 187, 212
Moore, John B. 233
Moore, John P. 238, 251, 253
Moore, Loyd T. 254
Moore, Marilyn R. 123, 195, 259, 279
Moore, Robert D. 123, 189, 270
Moore, Mrs. Virginia 198, 209
Moore, Warren E. 123, 171
Moorhead, Philip D. 123, 186
Moorman, John T. 309
Moors, Glen E. 123
Moranville, Ronald E. 123, 175
Mordy, Charlene M. 55, 161, 225, 226
Morford, Larry G. 123
Morgan, Norene 76, 193, 211, 218, 219, 258, 342
Morgan, John T. 123, 205
Morgan, Laurence 289
Morgan, Maurice G. 123, 187, 212
Morgan, Patricia A. 123, 195
Morgan, Patsy A. 123, 164, 267, 342
Morgenson, Carroll 42
Morgenstern, Gretchen 55, 164, 267
Morine, Donna J. 123, 158, 234, 342
Moritz, Thomas D. 55, 181, 212
Morris, Galen Z. 202, 246
Morris, Helen L. 123, 159, 266
Morris, Mary A. 123, 195
Morris, Raymond E. 42, 238, 241
Morrisey, Ann E. 123, 163, 199, 212, 246, 279, 351
Morrison, Ray W. 202
Morrissette, Maurice 81, 261
Morrow, Beverly A. 123, 199, 259, 264
Morrow, Norman R. 123
Morse, J. Howard Jr. 123, 176
Morse, Reed F. 61, 233
Mortar Board 226
Morton, Dean 65, 176
Morton, Marilyn E. 123, 157, 258, 270, 279
Moser, Carter H. 123
Moses, Donald H. 123, 187, 270
Moshier, Roberta J. 123
Mosier, Frank 286
Mosier, Richard H. 123, 179
Mosley, Elizabeth R. 55, 164
Moss, Joseph A. 123, 185
Moss, Treva M. 123, 193, 260
Motes, William C. 42, 177, 225, 342
Mouser, Harold R. 66, 178
Moyer, Charles 123, 187
Muecke, Allen R. 123
Muecke, Jo A. 76, 197
Mueller, Clyde D. 242
Mueller, Elwood L. 123
Mueller, Sandra G. 123, 163, 195, 279, 370
Mugler, Martin G. 123, 219, 238, 241
Muir, Lewis A. 123, 188

Mulkern, Gregory 8. 243, 256
Mullen, Clyde 33, 37
Mullen, Iva M. 257
Mullen, Max H. 43, 175
Muller, Harry D. 273
Mulligan, Virgil E. 123, 181, 212
Mullins, Lawrence 47, 286, 287
Mundell, Joanne M. 55
Munkres, Kenneth D. 123
Mu Phi Epsilon 231
Murdie, David H. 123
Murphey, Lewis E. 123, 177, 273
Murray, James L. 123, 174, 212
Murray, James W. 123, 242
Murray, John M. Jr. 123, 175
Murray, Nancy D. 55, 163, 266, 267, 328
Murray, William J. 123, 174, 263
Myer, Janet L. 30, 124, 164, 218, 346, 347
Myers, Carl R. 124, 183, 235, 357
Myers, Donald E. 71, 213, 214
Myers, Harold C. 37
Myers, Harold L. 55, 181, 212, 346
Myers, Harriet R. 124, 163
Myers, Irvin H. 231
Myers, James A. 124, 206, 256
Myers, Marlene 30, 55, 163, 237, 345, 350
Myers, Monte H. 124, 176
Myers, Richard P. 124, 218, 219, 231, 319, 320, 321
Myers, Ronald E. 56, 178, 238
Myles, Marilyn R. 76, 197, 213

N

Naegele, Melva J. 76, 193, 260, 271
Nash, Harold K. 124, 203, 243
Natzke, Mary J. 124, 156, 199, 279
Nauman, Delbert A. 56, 248
Neal, David M. 124, 176, 346
Neal, Richard W. 124
Needels, Orval T. 124, 188
Needham, James A. 124, 178
Neeley, Jerry 325
Neely Thomas A. 71, 205
Neff, Earl D. 124
Nehrig, Dean A. 124, 167, 173
Neifert, Jim D. 124, 187, 236
Neilan, Gary J. 124
Neis, Glenn E 124, 170, 244, 265
Nelson, Alvin L. 124
Nelson, Dee W. 124, 206, 343
Nelson, Dorine K. 124, 259
Nelson, Dorothy A. 124, 161, 266, 275
Nelson, Elmer R. 124, 252
Nelson, Howard D. 243
Nelson, Keith D. 248
Nelson, Larry R. 124, 343
Nelson, Leona M. 124, 199, 213, 279
Nelson, Lon E. 124, 183
Nelson, Robert D. 124, 275
Nelson, 5hirley C. 56, 197, 213, 266, 275, 329
Nelson, Vern A. 124
Nelson, William M. 43, 177, 238, 330
Nemeth, 5hirley D. 124, 163, 214, 342
Nery, Ronald D. 124, 202, 289, 293, 326
Nesbitt, Norma G. 274
Nesbitt, Paul M. 263
Nesmith, Kenneth L. 124, 174
Nestler, Carl M. 124, 178
Nethercot, Hubert 5. 124, 181
Neuer, Frederick W. 124, 171
Nevins, Joseph K. 66, 187, 238, 271
Nevins, Ralph 252, 343
New, Albert E. 124, 169
Newby, Jack 5. 124
Newcomer, Carl G. 124, 319, 320, 322
Newcomer, John E. 124, 186
Newell, Jacqueline A. 124, 195, 279
Newlin, Theodore R. 101, 124, 351
Newman Club 212
Newton, Chacella T. 124, 193
Neyer, Phil Jr. 124, 178
Nicholas, Carolyn M. 342
Nicholas, Raymond H. 71, 175
Nichols, Elgene R. 124, 174, 216, 238, 254
Nichols, 5andra E. 76, 160, 265
Nichols, Warren D. 124, 170, 265, 343
Nicholson, Glen E. 262, 327
Nicholson, Joyce A. 124, 163, 266, 328, 351
Nicholson, Kenneth 231, 326
Nicholson, Mary J. 125, 199
Nickerson, Donald L. 81
Nicklaus, 8eth E. 125, 195
Nickols, Calvin J. 125, 178
Niernberger, Floyd F. 125, 181, 232, 240, 313
Nieveen, Margery C. 125
Nixon, Paul 125, 252
Noakes, Merle E. 66, 251
Nolan, James J. 125, 212, 252
Nolan, Lloyd 377
Nolan, William 8. Jr. 125, 212
Noll, Patricia L. 125, 156, 212, 342
Nolte, Gerald M. 125, 185
Northwest Hall 194, 195, 196
Norton, Clinton C. 125, 342
Norton, Virgil J. 241
Novak, Robert L. 125, 176
Norvell, Lawrence 343
Noyce, Edwin C. 125
Nuttle, James R. 125, 169
Nuzman, Jan 329
Nuzman, John W. 125, 185
Nyberg, 5hirley J. 125, 199
Nye, Derald D. 125

O

Oberg, Janet I. 125, 193, 343
O'8leness, Connie 275
O'8leness, George V. 244
O'8oyle, Thomas J. 235, 289, 295, 299, 326, 327
Ochs, Lyle D. 251
O'Connor, Jon J. 289
O'Donnell, Frank A. 81, 261
Ogborn, Walter W. 125, 170
Ogburn, Carolyn A. 125, 195, 279
Ogden, Alvin C. 235
Ogg, Janet M. 216
Ogg, William D. 125, 179
Oglevie, Narvelle 8. 56, 197, 225, 231, 272, 343
O'Hara, Duane L. 125
O'Hara, Ruth E. 125, 195, 217, 259
Ohse, David E. 125, 185, 249
O K House 206
Oldham, Carvel C. 250
Olsen, Leslie A. 125, 206, 213
Olsen, William O. 125
Olson, Charles L. 262, 326
Olson, Dale R. 71
Olson, Eddie 271
Olson, Glen W. 213
Olson, Harold A. 125, 189
Olson, James A. 270
Olson, Janice C. 125, 197, 342
Olson, Janice J. 125, 163, 351
Olson L. Elaine 163, 199, 264, 279
Olson, Lynne K. 125, 163, 195, 279
Olson, Marilyn M. 125, 197, 213
Olson, Phyllis L. 125, 193, 213
Olson, Raymond V. 36
Olsson, Esther C. 28, 32, 76, 156, 213, 226, 228
Olsson, Roger L. 125, 206
Oltien, John L. 125, 177, 213, 228, 238, 244, 265
Oltjen, LaDonna J. 125, 193, 213, 260
Oltien, Marilyn M. 125, 193, 213
Oltien, Nadine C. 126, 196, 213, 279
Oltien, Robert R. 43, 177, 238, 244, 356
Omicron Nu 228
O'Neal, Judith A. 126, 196, 258
O'Neal, Marvin P. 125, 184
Oplinger, Daniel H. 56, 185, 238
Orban, Roger F. 126, 184, 289
Orchesis 266
Ordoveza, Juanito L. 71, 254
Orme, Larry D. 126
Orma, Lila J. 126, 193, 213
Orsborn, Lloyd E. 81, 185, 225, 227, 228, 261, 362
Orsborn, Merle M. 56, 185
Ortel, Judith 126, 207, 199
Osburn, Melvin W. 213
Ostenberg, Eugene M. 126, 187
Osterheld, John R. 126
Oswald, Kitty L. 126, 197
Ott, Louis E. 248
Ottaway, Lois 218, 219
Ottaway, Lucille A. 126, 196, 219, 265, 279, 342, 351
Ottman, Donna L. 126, 196, 259
Otto, Merton L. 236
Overall, Douglas 126
Overbey, Helen C. 126, 199, 218, 219, 342
Ovist, Elwin 8. 232
Owen, Norma A. 28, 32, 76, 156, 258, 279, 342
Owen, Patricia M. 126, 199
Owens, Alice K. 126, 161

P

Pacha, Leonard E. 43, 174, 212, 225, 318, 357, 371
Pady, Stuart M. 47
Page, Perry W. 263, 271
Page, Vera D. 275
Page, William 66, 172
Painter, Elsie M. 126, 197
Painter, Reginald H. 243
Palermo, Peter James 126, 178
Palmer, Don L. 232, 240
Palmer, Warren L. 234, 246
Pang, Norman 126
Panhellenic Council 166
Panzer, Keith Lee 126, 169
Parakh, Jal S. 71
Paramore, Evelyn A. 126, 161
Park, Curtis G. 43, 179, 238, 242
Park, Gilbert N. 126, 171, 238, 275, 342
Parker, 8obby D. 126, 217, 342
Parker, Clarence 126
Parker, Clarence L. 268
Parker, Daryl D. 319, 322
Parker, Don L. 56, 275
Parker, Elizabeth 126, 159, 196, 279
Parker, Gary A. 126, 174, 214, 327
Parker, Ralph L. 243
Parker, Robert E. 56, 235, 319
Parks, James L. 65, 176
Parks, Leslie C. 126, 184, 249
Parks, Richard D. 126, 203, 219, 254
Parks, Ronald D. 126, 244
Parrack, Dean K. 126, 214, 265
Parrish, Fred L. 47
Parshall, Ilene R. 126, 207, 216, 271
Parshall, James F. 216, 217
Parsons, Donnie L. 126, 289
Parsons, Roger N. 126, 265
Partridge, Reed A. 251
Pascal, Mary E. 76, 158, 257
Pasley, Robert M. 66, 217, 265
Patchin, Peter J. 126, 166, 179, 232, 240, 278
Paterson, William E. 56, 268
Patterson, John D. 126, 174
Patterson, Kay 381
Patterson, Warren E. 126, 246
Patton, 8illy P. 126, 176
Patton, Duane Y. 126, 174
Patton, Melvin N. 126, 204
Patton, Patricia A. 126, 161
Patzell, William A. 126, 181, 212, 237
Paugh, Constance M. 126, 193, 212, 247
Paul, Charles H. 81, 261
Paul, William D. 127
Pauls, Lester D. 127, 188
Paulsen, Kathleen 127, 169, 211, 213, 258, 342
Paulson, Arnold E. 127, 265
Paulson, Robert J. 127, 188, 213
Paulu, Norman 343
Paustian, Judith C. 56, 163, 166, 266, 279
Pautz, Dudley D. 262
Payne, 8etty A. 127, 158
Payne, James K. 127, 187, 262
Payne, Loyal F. 36, 242
Payne William M. 148
Peak, Richard P. 127, 184, 212, 240
Peal, Richard A. 66 229, 233, 253
Pearce, Clinton E. 61
Pearson, Francis M. 127, 167, 184
Pearson, Margaret A. 127, 197
Pearson, Robert S. 232
Peasletree, Don L. 238
Peck, Harold M. 127, 216
Peck, Leslie D. 289, 295
Peddicord Rita R. 127, 197, 217, 219
Pedersen, 8everly 274
Pedersen, John R. 43, 232, 238, 243, 240
Pelton, Dorothy L. 127, 197
Peltzer, Henry J. 127
Pence, Edward L. 28, 56, 174, 290, 293, 296, 299, 326
Penner, Keith G. 127, 248
Penner, Waldo L. 56, 235, 316, 360
Pennick, Donna F. 127, 199, 247
Peppiatt, 5am 127, 177, 244
Perkins, 8arbara A. 56, 162, 166, 279
Perkins, 8ill E. 148, 244
Perkins, Dale E. 127
Perkins, James R. 127, 170, 265
Perkins, Mary F. 127, 158, 279
Perry, Lois E. 127, 161, 257
Perry, Ralph 26
Perry, Richard D. 66
Pershing Rifles 268
Peter, Helen L. 127
Peters, Chester A. 26
Peters, Don Clayton 243
Peters, Leroy L. 127, 218, 254
Petersen, Carol F. 127, 163
Petersilie, Larry 187, 264, 278
Petersilie, Lawrence 127, 217, 271
Petersilie, William 127
Peterson, Carol May 129, 196, 214, 257
Peterson, Carolyn J. 127, 162, 343
Peterson, Cynthia 127, 164, 267
Peterson, Donald C. 127, 213, 238, 244
Peterson, Donald K. 127, 170, 265, 270
Peterson, Donald W. 127, 213
Peterson, Elda R. 127, 193, 260
Peterson, Howard E. 113
Peterson, James R. 127, 181, 241
Peterson, Janet 5. 151, 206, 218, 219, 267
Peterson, John T. 81
Peterson, Lee A. 127, 185, 325, 326
Peterson, Lowell 8. 128, 185, 238, 325
Peterson, Richard L. 128, 203, 213, 264, 271
Peterson, Rita M. 128, 212, 237, 342
Petr, Raymond L. 128
Petr, Richard D. 128
Petracek, Daniel L. 43, 181, 212, 355
Petracek, Howard A. 128, 268
Pettit, Melvin U. 128, 177, 262, 265
Pettit, Thomas G. 128, 185
Peurifoy, Paul V. 232, 256
Pfaff, Kenneth A. 43
Pfuetze, David 128, 174, 327
Phelps, Eleanor L. 128, 193, 342
Phems 247
Pherigo, Dan L. 43, 244, 356
Phi Alpha 214
Phi Alpha Mu 229
Phi Delta Kappa 236
Phi Delta Theta 180
Phi Epsilon Kappa 235
Phi Kappa 181
Phi Kappa Tau 182
Phi Lambda Upsilon 232
Phi Tau Sigma 230
Phillips, Allan L. 128, 170, 243, 265
Phillips, 8everly J. 128, 156, 266
Phillips, Kenyon W. 229, 233, 252
Phillips, Norman W. 228, 271
Physics Club 254
Pi Beta Phi 164
Piccola, Ralph J. 128, 175, 266
Pickens, Carrol F. 56, 186
Pickett, Duane I. 128, 185, 278
Pickett, Richard A. 33, 128, 185, 228, 238, 244, 264, 325, 326
Pickett, Ruth A. 128, 161, 167, 196, 279, 362, 364
Puckett, William F. 36, 243
Pi Epsilon Delta 237
Pierce, Gary L. 128
Pierce, Velma A. 56
Pierpoint, Robert M. 128
Pieschl, Francis W. 43, 203
Pifer, Herbert E. 210, 211
Pi Kappa Alpha 183
Pi Kappa Phi 224
Pilant, Glenda J. 76, 197
Pilcher, Paula M. 128, 197
Pinet, Robert L. 128, 183
Pinhero, Carroll A. 56, 249
Piper, William C. 128, 250
Pippin, Raymond E. 128, 251, 326
Pishny, Janice F. 128, 196
Playter, Robert F. 128, 180, 244, 314
Pledger, Huey Jr. 232
Plow and Pen Club 242
Plyley, Grace R. 76, 164, 228
Poe, Harold P. 43, 172, 275
Poelma, John C. 128, 202
Pohlhammer, Donald W. 250
Pohlhammer, Vernon D. 252
Pohlman, Donald L. 128, 169
Pollom, James E. 128, 184, 319, 322, 324
Polson, Louise N. 128, 193, 213, 233, 272
Poore, Lee K. 128, 186, 301, 304
Pope, Donald L. 128, 176, 240
Porch, James E. 128, 189, 270
Porter, Carolyn A. 56, 156, 346
Porter, Irwin C. 43, 244
Porter, James A. 128, 202
Porter, Philip G. 128, 178
Poston, Carl W. 128, 217, 265
Poston, Helen A. 76, 160, 199, 216, 217, 260, 267, 273
Potter, Richard 60
Pottorff, Gary N. 128, 172
Pottroff, Mildred 274
Pottroff, Lloyd W. 32, 81, 261
Potts, Dolores A. 211
Potts, Jack G. 128, 180
Potwin, Ann 128, 164, 213, 260
Potwin, Arlan G. 128, 186
Poulter, Patricia A. 128, 159, 196, 279
Poultry Science Club 242
Powell, Larry J. 235, 301, 302
Power, Mrs. Pearl 205
Prather, Vaughn E. 213, 214, 264
Pratt, Betsy J. 128, 157
Prawl, Philip Wayne 128, 207, 216, 217, 265, 271, 342
Prawl, Sherlund D. 43, 170, 243 265 342, 357
Prawl, Warren L. 33, 43, 214, 355, 357
President of Kansas State College 22
Pretz, Charles O. 128
Pretzer, Carolyn A. 76, 228, 260
Pretzer, Don D. 124, 128 238
Prewett, Mary P. 129, 193
Price, Darold W. 129
Price, Mary A. 129, 199
Price, Royal 288, 289
Price, Sandra 129, 196 342
Prickett, Wanda M. 129, 199
Prier, Jane L. 197
Priamore, Donald G. 129, 180, 252, 319, 321, 353
Pringle, James R. 43, 170, 244, 270
Prisock, Jesse W. 56, 184, 301, 302
Promenaders 273
Ptacek, Patricia 129, 164
Puckett, Virginia E. 129, 156, 193, 216, 217, 260, 265
Puett, Joseph F. 129, 186
Pugsley, A. L. 25, 31, 374
Puhr, 8arbara A. 129, 197, 212, 247, 266, 267
Pulliam, 8arbara J. 129
Pulliam, Duane W. 43
Pults, Daryl E. 129, 186
Purcell, Mary F. 129, 159
Purple Pepsters 279
Putnam, Truman D. 43

Q

Quanz, Robert E. 129, 176
Quick, Nathaniel L. 129, 205, 219
Quinlan, L. R. 243
Quinlan, Mary 30, 33, 129, 161, 211, 213, 371
Quint, James E. 43, 181
Quint, Thomas E 129, 181

R

Rabun, Dr. Lewis L. 376
Rader, Wells R. 128, 180
Radio Club 248
Radisson, Jean J. 71, 205

Raemer, Mary E. 212
Raffety, Robert W. 129, 173
Raile, Elaine M. 129, 156, 193
Railsback, Charles 343
Railsback, Jack D. 129, 187, 262, 310
Raitt, Marjorie A. 129, 159, 166
Raleigh, Reta M. 129, 163, 234
Ramsey, Marion D. 129, 164
Ramsey, Richard A. 71, 186
Randall, Kay 129, 161, 196, 266, 279
Randall, Philip R. 129, 180, 193, 266, 272
Randels, Phyllis L. 129, 258, 342
Rankin, James R. 211, 250, 253
Rankin, Martha E. 129, 197, 217, 259, 266
Rankin, Roger L. 129, 244, 256
Rankin, Serena 129, 164, 279
Ransdell, Josephine 129, 157, 196, 279
Rasberry, Gordon L. 263
Rasch, Gloria L. 129, 163
Rash, Larry A. 129, 185, 252
Rashad, Salah E. 71, 243, 256
Rasher, Nancy 129, 196, 162
Rasic, Lily P. 129, 200, 212
Ratcliffe, Roger H. 43, 244
Rathbone, David L. 129, 189
Ravnikar, Ann J. 274
Rawley, Mrs. Kate 162
Rawline, Ralph E. 56, 184, 249, 324
Rawlings, Charlene 130, 200, 279, 342
Rawlings, Irlene M. 32, 76, 225, 226, 228, 257, 264, 355
Rawlins, Marilyn J. 130, 196, 265
Razor, Willis L. 130, 189
Reck, Harold M. 217
Reece, Katherine E. 130, 193, 242
Reece, Robert S. 130, 171
Reed, Dale V. 130, 184, 324
Reed, Donald L. 217, 244
Reed, Harold W. 43, 170, 225, 227, 228, 244, 265, 346, 356
Reed, Joan M. 130, 158
Reed, Richard C. 130, 180, 278
Reed, Robert R. 229, 230
Reeder, George C. 130, 178
Reeder, Robert 314
Reese, Donald G. 43, 177, 238
Reese, Jerry W. 130, 200, 238
Regier, Kathryn L. 196, 279, 364
Regnier, Joseph L. 130, 218, 219, 251
Regnier, Nancy C. 130, 158, 200, 275
Reich, Elmer R. 130, 203
Reichle, Virgil D. 130
Reid, Betty M. 76, 163
Reid, James A. 130, 250
Reid, Jean R. 56, 342
Reid, Mary L. 77, 157, 249
Reid, Royal D. 130
Reida, Byron D. 130, 202
Reidel, Robert L. 66, 251, 253
Reiff, Velda J. 130, 200, 271
Reinecker, Jo E. 130, 200, 260, 324
Reinhardt, John J. 56
Reinhardt, Richard R. 130, 170, 216, 228, 244, 355, 356
Reitemeier, Clarence 301
Reiter, Franklin 376
Reiter, Robert C. 130, 187
Reitz, Leland 343
Reitz, Roger P. 30, 33, 130, 174, 347, 380
Rejba, Carl P. 56, 179, 212

Religious Coordinating Council 221

Rempe, Ernest E. 33, 66, 181, 229, 233, 252
Reneau, Dale M. 275
Renfro, Richard A. 130, 180
Renken, Garth H. 264
Renken, Gloria L. 130, 193
Renz, Richard J. 130
Reser, Thomas S. 130
Reusser, Dwayne M. 130, 206
Reusser, Marilyn A. 130, 196, 343
Reynolds, Billy J. 56, 180
Reynolds, James P. 130, 218, 275
Reynolds, Patricia A. 77, 159
Reynolds, Richard S. 57, 230
Reynolds, Warren D. 130, 248
Rezac, Rheva B. 57
Rezac, Rosalie M. 130, 240, 265, 330
Rhoades, Edward W. 216, 217, 252, 271, 273
Rhoades, James A. 130, 202, 289, 298
Rhoades, Keith R. 130
Rhoads, Cecil E. 244
Rhodes, Robert R. 130
Rhodes, Vera M. 130, 157
Rhyne, Robert R. 130
Riat, Lois J. 22, 130, 200, 259
Rice, Richard C. 130, 166, 189, 268
Richards, Diane L. 130
Richards, Verlyn D. 130
Richardson, Charlene 130, 204, 216
Richardson, D. 325
Richardson, Jack H. 130
Richardson, Nancy L. 77, 193
Ricklefs, Delus W. 130
Ricklefs, John E. 131, 174
Riddell, John D. 71, 174, 214, 256
Rieg, Edwin G. 131, 174, 251

Rifle Team 256

Rigen, Willis E. 217
Riggs, James L. 66, 229, 252
Righter, Kenny 289
Riley, Marilyn J. 131, 158, 166
Riley, Wayne K. 131, 189, 240
Rinehart, Marilyn E. 131, 199, 234
Rinford, Bill 378
Ringen, Willis E. 43, 241
Ringstrom, Martin T. 213
Rittenoure, Nancy 57, 157, 231, 237, 346
Ritter, Mary K. 131, 157, 234, 342
Rizek, Eleanor B. 275
Rizek, Eugene L. 131, 170, 262
Robb, Delber S. 66, 254, 275
Robb, Elsie 274
Robbins, Durreth D. 57
Robbins, James H. 57
Robbins, Margaret L. 71, 193, 256
Roberts, Donald E. 43, 310, 311
Roberts, Douglas 236
Roberts, J. D. 314
Roberts, John R. 131
Roberts, Marya M. 131, 161, 246, 266
Roberts, Max K. 131, 253, 271
Roberts, Thomas E. 131, 180
Robertson, Richard R. 131, 180, 240, 351
Robinson, Ann M. 131, 204
Robinson, Marguerite 274
Robinson, Walter J. 43
Robison, Fred L. 131, 174
Robson, Dean E. 44, 176, 241
Robson, Verla C. 57, 247, 267
Robkwell, Richard A. 131, 187
Rochat, Carl 231
Rodman, Ivan F. 131, 205, 212, 289
Roesler, Joe E. 131, 170
Roether, Douglas D. 131, 186, 289, 295
Roffety, Robert W. 213
Rogers, B. A. 216, 217
Rogers, Charles L. 131
Rogers, Dennis R. 131
Rogers, Don K. 131, 176
Rogers, Donna F. 131, 161
Rogers, Gary B. 131, 174, 251
Rogers, Mrs. E. E. 204
Rogers, Gary 131, 343
Rogers, Ira J. 131, 184, 324
Rogers, Marilyn J. 131, 196, 258, 279
Rogers, Patricia R. 131, 247, 267, 279, 330
Rogers, Rajcan F. 274
Rogers, Ronald J. 66, 229, 252
Rogers, Terence F. 131
Rogers, William C. 57
Rogers, William E. 131, 233, 251, 253
Roggendorff, George 131, 211, 342
Rohrer, Philip O. 44, 212, 228, 241
Rolfs, Patricia L. 131, 161
Romeiser, Max L. 240
Ronis, Sidney L. 219, 242, 256
Rood, Lawrence 44, 175
Roosa, Margaret L. 131, 158
Root, Barbara L. 131, 196, 342
Root, Marvin R. 256
Root, Thomas B. 131, 180
Root, William C. 244
Roseberry, Virginia D. 275
Rose, Adelaide 131, 275
Rose, Walter 248
Roseberry, Charles A. 131
Rosell, Charlotte 131, 271
Rosenberger, William 33, 131, 166, 174, 214, 270, 273, 275, 351
Rosendal, Edward S. 131, 240
Ross, Irvin F. 212
Ross, Karen D. 131, 158
Ross, Thomas C. 57, 183, 238
Ross, William M. 66, 176, 252, 378
Roth, Don C. 66, 216, 217, 229, 230, 252
Roth, James S. 148
Roth, Leon L. 131, 212, 268
Roth, Milton A. 66, 229, 230
Rousseau, Gerald D. 131, 205, 219, 221
Rowe, Jervis C. 57, 235, 240, 310, 311, 314
Rowland, Charles W. 131, 188, 268
Rowland, James C. 66, 183
Rowland, Richard D. 271
Rowley, Gary D. 67, 178, 250
Roy, Wayne L. 131

Royal Purple 350, 351

Ruby, Roger McK. 57, 249
Ruckman, Robert L. 44, 216, 217, 265
Ruda, Jack F. 131
Rudman, Richard L. 131, 268
Rudrauff, Patsy R. 131, 163
Ruggels, William L. 131, 176, 231, 346, 347
Ruliffson, Hillard S. 232
Rumford, Fred K. 131, 166, 183
Rumold, Lloyd D. 132, 268
Rumsey, Mary 275
Rumsey, Reed R. 81, 177, 228, 261, 326
Rumsey, Thomas A. 132, 272
Runbeck, Dorothy C. 32, 57, 193, 225
Rundell, Jo Anne 132, 197
Rundell, Marjorie H. 132, 200, 218, 219, 342
Rundle, Linda L. 132, 196, 236, 258, 343
Rundquist, Harvey W. 132, 343
Runyan, John G. 132, 181, 212
Rupert, Stephen C. 132, 214, 265
Rush, Carol L. 132, 196, 265
Rush, Jay D. 132
Rush, Marilyn L. 132, 193, 247, 342
Rusher, James F. 132, 202, 289
Russell, B. June 132, 200, 244, 247, 266
Rusk, Ardella R. 132, 193, 242, 258, 342
Rusk, Carol L. 132, 196, 260, 265, 279
Russell, Beverly R. 132, 200, 247, 266
Russell, Dorothy M. 132, 160, 257, 265, 342, 355
Russell, Evangeline 274
Russell, Frances L. 132, 160, 262, 342
Russell, John W. 132, 206
Russell, Raymond L. 262
Russell, Richard K. 132
Russell, Roanna J. 132, 156, 342
Russell, Virginia L. 132, 160, 257, 265, 355
Russell, Weldon E. 132, 244
Ruthrauff, Phyllis A. 132, 164, 259, 346, 347, 351
Ruthrauff, Wanda 274
Ryan, Michael D. 219

S

Saad, El Den 150
Sabhiok, Mohinder P. 132, 248
Sackett, Charles S. 132, 263
Saenger, Fred O. 132, 213, 241, 271
Salah, Yahya Amin 132, 243, 248
Salisbury, Johnny F. 132, 206
Salisbury, Sally J. 132, 196
Salmans, Nadine M. 57, 158, 231, 343, 377
Salter, Doris J. 132, 156, 267
Salter, Edith S. 132, 196, 279
Salter, Francis R. 132, 179, 278
Salyer, Sharon A. 57, 157, 212
Sambol, Richard M. 132
Sampson, Jeannene L. 132, 161, 342
Sams, Sally J. 57, 163
Samuelson, Marvin L. 132, 170, 263
Samuelson, Merrill E. 231, 352
Samuelson, Shirley A. 74, 77, 259
Sanders, Georgia L. 132, 200
Sandring, Albert W. 66, 185, 230, 252
Sanford, Paul E. 228, 236, 242 312, 314
Sarvis, Shirley J. 132, 196, 216, 259, 279
Saulters, Raymond L. 133, 202
Savage, Robert J. 133, 175, 250
Savidge, Charles A. 57, 180
Saville, Darrell D. 133, 187
Sawyer, Charlene M. 133, 200, 267
Sayler, John L. 133, 183
Sayre, Robert N. 44, 177, 228, 244, 357
Scanlan, Mrs. William 206
Scanlan, Jack M. 66, 238, 252
Schafer, James R. 133, 187, 240
Schafer, John B. 57, 212
Schallehn, Leon H. 254
Schaller, Gordon 133, 188, 342
Schaper, Donald D. 66, 176, 229, 230, 252
Schartz, Ann T. 77, 212, 259
Schartz, Toni M. 133, 158, 199
Schaulis, William E. 133, 186
Schauarz, Carol L. 259
Schenker, Arnold M. 71
Schicktanz, Douglas 57, 249
Schicktanz, Robert T. 133, 180
Schiller, Clarke E. 57, 176, 236
Schimmels, Mrs. Julius 203
Schimpf, Donald L. 133, 252
Schindler, Louis E. 263
Schlemm, Peter J. 67, 252
Schlender, Wilda J. 133, 200
Schmid, Edith L. 28, 57, 161, 213, 225, 226, 231, 272, 342
Schmid, Walter C. 133, 173, 213
Schmidt, Burton W. 247, 289
Schmidt, Daniel H. 133, 241
Schmidt, Ernst H. 133, 202, 238, 356
Schmidt, Jack 133
Schmidt, Jocelyn Ann 133, 197
Schmidt, Paul G. 133, 238
Schmidt, William F. 66, 230
Schmidtlein, Frank 57, 325
Schmidtlein, Grace 133, 200, 207, 216, 217, 243, 247
Schmidtlein, Jessie 133, 200
Schmiedeler, Fred J. 212, 324
Schmitz, Lucele M. 133, 156, 343
Schmitz, Richard 263
Schmitz, Shirley 274
Schneblin, Gloria 133, 164, 200, 351
Schneck, Merle R. 133
Schneckloth, Nancy A. 28, 57, 163
Schneider, Barbara A. 212
Schneider, David L. 133, 185, 343, 381
Schneider, Donald W. 133
Schneider, Fred J. 309
Schneider, Robert M. 44, 203, 217, 241, 265, 267
Schnittker, John A. 319
Schnitzler, F. Charles 81
Schober, Robert L. 133, 187
Schoen, Walter E. 30, 33, 133, 170, 228, 238, 244, 265, 270, 354, 357
Schoenfeldt, Susan G. 133, 164
Scholer, Charles F. 133, 174, 252
Scholer, Charles H. 61
Scholler, Mary M. 133, 163, 212, 257
Schoneweis, David A. 133, 177, 214, 228
Schoneweis, Rachel 133, 161, 259, 262, 343, 369
Schoof, Donna J. 133, 193, 242, 257, 265
Schoof, Richard L. 133
Schoof, Russell R. 67, 229, 254

School Councils 32, 33

Schopp, Alice J. 274
Schopp, Robert E. 67
Schrader, Jack W. 81, 184
Schrader, Jerry L. 133, 187, 263
Schrenk, Sara K. 133, 216
Schrenk, H. G. 232, 248
Schroder, Harriet 267
Schroedel, Mary J. 77, 162
Schroeder, Edward C. 134, 213
Schroeder, Marlene A. 134, 193, 217
Schroeder, Rudolph A. 71, 205
Schroeder, William R. 57, 188
Schroer, Joann M. 134, 196, 216
Schuetz, Richard J. 134, 182
Schuler, Bernard C. 324
Schulke, Marshall E. 249
Schulte, Norman P. 134, 203, 212, 249
Schultis, Estel J. 134
Schultz, Herbert M. 134
Schultz, Millicent B. 134, 160, 243, 265
Schultze, Roger G. 134
Schulz, Lois 73
Schumacher, Carl R. 134, 229, 230
Schuhmacher, Dorothy 134, 193, 342
Schumann, Robert H. 134, 173, 213, 241
Schurr, Perry E. 263
Schuyler, Danny C. 58, 174, 301, 325
Schwab, Leonard D. 134, 177
Schwalm, Irvin M. 134, 177, 263
Schwartz, Dale L. 58, 174
Schwartz, Marcellus 235
Schwarz, Carol L. 134, 196, 213
Scoby, Connie L. 134, 157, 249
Scott, Barbara K. 66, 134, 164, 196, 279
Scott, Charles A. 134
Scott, Gene E. 71
Scott, Inez M. 134, 196, 279
Scott, James L. 134, 183
Scott, John R. 44, 175
Scott, Marvel J. 134, 215, 267
Scott, Opal A. 134, 163, 196
Scott, Ridge L. 262, 327
Scott, Jeanette 134, 157, 249
Scott, Virginia L. 134, 160, 216, 264, 342
Scovel, Wanda 329
Scribante, Adrian J. 134, 187, 212, 229
Scruggs, Sherman D. 268
Seaman, Arlen P. 134, 179
Sanford, Robert E. 132, 177, 265, 342
Sanger, Ralph 47
Sangster, Richard M. 57, 175
Sangster, William J. 250
Sankey, Don L. 357
Sankey, Larry 244
Santoro, Frank A. 132, 182
Sapp, Shirley J. 132, 196
Sargent, Beverly A. 132, 156, 216, 259
Sargent, Janice C. 132, 157, 370
Sargent, Joan K. 132, 164
Sargent, Wayne A. 148
Sartorius, William G. 132, 180, 235, 310,
Seaman, Ronald D. 67
Searl, Ronald R. 244
Sears, Susan R. 58, 164, 267
Seaton, Mrs. Elizabeth 173
Seaton, Mary K. 196, 217, 279
Seaton, Roy A. 26, 31
Seaton, Vaughn A. 81, 228, 261, 272
Seeley, James C. 178
Segall, Stuart H. 58, 205, 219, 238, 249
Seglem, Clair L. 44, 170, 214, 238, 256
Seibert, Twila M. 199
Seidler, Donna S. 156, 196, 279
Seitz, Richard L. 169
Selby, Jack M. 58, 221, 232, 248
Self, Huber 246
Silker, Ralph 47
Sell, Hazel K. 193, 219, 260
Sellers, Galen A. 61
Semisch, Floyd D. 216, 217

Senior Leaders 225

Serrano, Pedro A. 253
Setzekorn, William D. 183
Sewing, Alice M. 148, 213, 267
Shackelton, George L. 244
Shadrasky, Emil 238
Shadwick, Gerald L. 28, 30, 58, 184, 225, 227, 235, 311, 314
Shafer, Mary E. 196
Shafer, Sally J. 159
Shaffer, Jerry A. 180
Shamburg, Harold K. 134, 184
Shank, Harry L. 134, 176
Shannon, Doris J. 58
Shannon, Leon H. 67, 254
Shaw, Annalou 135, 164, 275
Shaw, Don L. 135, 185, 326
Shaw, Kenneth A. 135, 172, 251
Shea, Beverly B. 135, 193, 212
Shearer, David L. 58, 275
Sheel, Harold F. 135
Sheets, Dean 325
Sheets, Scott E. 135, 176
Sheets, Wayne O. 135, 189
Sheets, William E. 135
Sheldon, Charles M. 135, 171
Shelton, Charles 343
Shellenburger, John A. 36
Shenk, Carolyn M. 135, 159, 342
Shepherd, Darrell 148
Shepherd, Virginia L. 77, 200, 228, 260, 267
Sherman, George J. 135
Sherman, Roger W. 58, 212, 250, 275
Sherrell, Bette I. 135, 216, 279
Sherrer, Kenneth L. 249
Sherwood, Howard K. 135, 183
Shields, James B. 135, 185, 325
Shields, Janet E. 135, 163, 211, 213, 236
Shields, Roy A. 44, 188
Shill, Otto S. Jr. 32, 81, 225, 227, 228
Shimek, Roger L. 148
Shimer, Richard D. 135, 188, 229, 251
Shimp, John K. 135, 240
Shipp, Robert L. 135, 183, 240
Shippers, Ernon L. 67, 256, 259, 343
Shippers, Marion J. 58
Shipley, Ralph R. 148
Shippy, Vida M. 135, 206
Shires, Maurice V. 262
Shirkey, Robin A. 135
Shirling, Susan R. 33, 58, 159, 231, 279, 346
Shivers, Claude W. 135, 187
Shivnani, Gurdasmal 71, 248, 256
Shockey, Marilee S. 218
Shoemaker, Margaret 77, 197, 260, 342
Shoemaker, Marvin A. 135, 205, 214, 241, 342
Shoffner, Edna L. 58, 158
Shogren, Merle D. 71, 205
Shore, Frederick L. 135, 172, 250, 267
Shores, Gene L. 262
Shoup, Olive W. 135, 160, 265
Shoup, Robert G. 135
Shove, Cecil R. 135
Shove, Henry L. 135

Showalter, Donald R. 236
Showalter, Ronald D. 58
Shubert, Neal A. 58
Shue, Robert W. 243
Shugart, Mrs. Grace 258
Schultz, Wallace E. 213, 214
Shuman, Donald G. 81, 228
Shuman, Sharlene 275
Shumate, Patricia L. 58, 197
Shupe, Patricia J. 135, 161, 234
Shute, George E. 135, 241
Shutler, Marvin D. 135, 187
Sibley, Mrs. Verna 178
Siegel, Hillard 135, 202, 219, 240
Siegel, Paul B. 219, 242, 256
Siegel, Robert 58, 211, 219
Siegle, Ross F. 135, 234, 246
Siemers, Diana 135, 162, 167, 279
Siemsen, Donald H. 135, 170, 270
Sigma Alpha Epsilon 184
Sigma Chi 185
Sigma Delta Chi 231
Sigma Eta Chi 220
Sigma Gamma Epsilon 234
Sigma Nu 186
Sigma Phi Epsilon 187
Sigma Tau 229
Sigmund, Curt 324
Signa Phi Nothing 203
Steel Ring 233
Silker, Gwen G. 58, 215
Sillin, Evelyn M. 135, 193
Simmonds, Cloe G. 135, 183, 268
Simmons, Adrea D. 136, 159, 266
Simmons, Benjamin A. 71, 205, 232, 256
Simmons, William C. 136, 187
Simms, Roberta L. 136, 200, 257
Simon, Ellis 271
Simon, Harold M. 136, 181
Simon, John W. 136, 180, 244
Simonet, Jose A. 136, 202
Simonson, Charles R. 136, 183
Simper, James T. 32
Simper, Shirley 274
Simpkin, Izy 326
Simpson, Arbutus 275
Simpson, Clare L. 136, 187
Simpson, Eleanor J. 136, 193
Simpson, Janet N. 136, 161, 196
Simpson, Marlene K. 136, 200
Simpson, Mary H. 136, 160
Simpson, Raymond A. 136
Simpson, William E. 136, 174, 240
Sims, Jean C. 136, 160, 246, 264, 355
Sims, Theodore 262
Sinderson, Lee N. 136
Sinderson, Samuel W. 136, 188, 229, 319, 321
Sinderson, William S. 136, 184, 309
Sis, Janice L. 136, 157, 226, 275
Sis, Raymond F. 136, 170, 263
Sitz, E. L. 251
Six, George 30, 136, 174
Skinner, Maurice M. 136
Skinner, Sue K. 77, 163
Skinner, Thomas W. 136, 184, 249
Skinner, Willis D. 136, 202, 252
Skiver, Karen 136, 164, 167, 279
Skiver, Robert N. 28, 30, 58, 174, 225, 230
Skupa, Joan K. 136, 196, 200, 265, 279
Slade, Don E. 136, 170, 265, 357
Slade, Mattie L. 77, 156, 266
Slankard, Rex D. 136, 204
Slaughter, John B. 136, 202
Sleeper, Gerald B. 136, 187, 244
Slentz, Mary L. 136, 193, 260
Slocombe, Janet L. 136, 193
Slyter, Damon E. 44, 213, 228, 241, 243
Slyter, Leonard L. 136, 213, 228, 243, 264, 356, 357
Small, Keith L. 136, 213, 214
Smaltz, Earl J. 136
Smart, James H. 136, 343
Smerchek, Sandra 343
Smies, Mary E. 136, 193, 258
Smika, Darryl E. 136, 206, 217
Smischny, Susimae 136, 200
Smith, Albert 243
Smith, Betty J. 136, 196
Smith, Conrad C. 136, 171
Smith, Dale I. 136, 213
Smith, Darlene Y. 136, 193
Smith, Dean J. 136, 187
Smith, Delaine 137, 157, 200
Smith, Donald E. 137, 171, 240
Smith, Donald O. 137, 167, 188
Smith, Duane R. 202
Smith, Gene O. 137, 187
Smith, Geraldine A. 137, 200
Smith, Grace I. 248
Smith, Hubert W. 137, 171
Smith, James A. 137, 301, 302, 306
Smith, James D. 137, 174, 211
Smith, James L. 137, 173, 184, 343
Smith, Jimmy W. 244, 357
Smith, Joan 8. 137, 196
Smith, Kenneth D. 137, 218, 219, 240
Smith, Larry L. 137, 265, 271, 383
Smith, Lida G. 77, 160, 242
Smith, Marilyn C. 137, 164, 200, 216, 258, 279
Smith, Marion F. 137, 164, 234
Smith, Mary A. 137, 197, 215
Smith, Melvin D. 58, 185, 325, 326
Smith, Nancy E. 137, 193, 258
Smith, Norris E. 137, 179
Smith, Mrs. Paul F. 175
Smith, Ralph L. 137
Smith, Richard D. 137, 265
Smith, Richard M. 137
Smith, Robert E. 137, 187, 235, 297
Smith, Robert W. 137, 184, 301, 308, 324
Smith, Rodney C. 137, 206, 250
Smith, Roger C. 243
Smith, Ruth A. 137, 193, 246
Smith, Sharlene M. 137, 200, 271
Smith, Shirley A. 137, 193, 247, 329, 342
Smith, Thomas F. 289, 296
Smith, William C. 71, 180, 212, 256
Smith, William S. 58
Smity, Don U. 278
Smurthwaite, Georgiana 27
Snell, Lila L. 137
Snell, Robert R. 67, 229, 252
Snell, Virgil H. 67, 230
Snider, David F. 137
Snider, George L. 137
Snider, Johnny R. 137, 178
Snodgrass, Carol A. 137, 196, 343
Snyder, John R. 137, 186, 301, 304, 307
Snyder, Linna S. 137, 164, 267
Sobba, Roberta M. 137, 193, 212, 267
Social and Recreational Committee 30
Socolofsky, Homer E. 216
Socolofsky, Lowell E. 137, 250
Soder, Marion F. 137
Soeken, Howard L. 138, 173, 213, 343
Sojka, Nickolas J. 148
Sommer, Warren T. 138, 254
Sondergard, Barbara 138, 157, 213, 279
Sorensen, Phillip H. 25, 30, 31
Soule, Ralph P. 244, 357
Southeast Hall 198, 199, 200
Spade, Clifford L. 265, 275
Spahr, Burrell D. 81, 261
Spahr, Norma 274
Speer, Laura E. 29, 138, 164, 211, 213, 343
Spencer, Harold R. 58
Sperry, Arthur B. 234, 246
Spencer, Claude E. 138
Spiaggi, Luis P. 71
Spicher, Kenneth N. 138, 203, 235, 271, 318, 325
Spiker, David M. 137, 178
Spitzer, Howard L. 138
Springer, Row J. 138
Sprawls, Betty 274
Sprowls, J. A. 81, 327
Srajer, Dolores R. 137, 157, 246, 267, 275
Staadt, Imogene M. 138, 160, 264
Stack, John R. 138, 184, 324
Stackfleth, Evan D. 58, 166, 188
Stacy, Susie J. 77, 193
Stadel, Naomi E. 138, 196, 264
Staff, Bonner W. 138, 176
Stagemeyer, Merlin D. 138, 202
Staggs, John A. 138, 206
Stahl, Gilbert M. 263
Stahl, William E. 138
Stahl, Yetta 274
Stairrett, Sandra L. 138, 200, 279
Stalcup, Wanda I. 138, 193, 218, 259, 279
Staley, Verlyn G. 138, 176
Stalker, Clinton L. 138, 187, 238, 244
Stamm, James D. 138, 177, 213, 265
Stanbank, Riad 242
Standley, Joleen E. 138, 158
Stanley, Jane C. 138, 157
Stanley, Melodee 138, 161, 196
Stanners, William J. 138, 189, 270
Stanton, Gaylord D. 138
Stanton, John E. 256
Stanton, Leon S. 138, 189, 270, 354
Starr, Evangeline M. 138, 156, 247, 342
Starr, Lowell E. 138, 205
Stauder, Mary L. 138, 159, 212, 342
Stauffer, Gene A. 58, 184, 235, 301, 303, 305
Stead, Allen D. 265, 275
Steadman, Lois A. 138, 158, 267
Stearns, James W. 138, 202
Stearns, Merwin M. 236
Stebbings, Sally A. 138, 163
Steffey, Delvis E. 243
Steffens, Richard H. 30, 44, 173, 213, 236, 242, 265, 354
Stehley, Don 288, 289
Steiger, Walter G. 230
Steinbach, Clarence 138, 219, 342
Steiner, Lyle E. 264
Steinle, Ervyl L. 138
Stenbow, Riad 138
Stephenson, Lewis E. 138
Sterling, Wilbur W. 250
Steunenberg, Albert 138, 180, 246, 343
Stevenson, John R. 44, 216, 217, 219
Steves, Mary 275
Steves, Ray R. 67, 180, 353
Steward, James C. 246
Stewart, Andrew J. 138, 202
Stewart, James C. 138, 180
Stewart, Joyce I. 138, 158
Stewart, Raymond A. 138
Stilley, Kenneth W. 138
Stinson, James E. 58, 186, 238, 249
Stitt, Howard D. 356
Stockebrand, Wayne W. 139, 171, 252
Stockmyer, John G. 139, 343
Stocks, Kenneth D. 139 184
Stocks, Wilbur A. 58, 202, 289
Stockwell, Mrs. Ethel 205
Stoecker, 8ernard G. 58, 183, 238
Stolzer, Leo W. 139, 174 212
Stone, Francis R. 301, 305
Stone, Sax A. 139, 180, 319, 322, 327
Stone, Thomas B. 139. 179
Stoskopf, Duane M. 139, 187, 381
Stoss, Marvin C. 139, 187, 212
Stotler, Parker L. 139, 187, 278, 309
Stovall, Don O. 44
Stover, John E. 326
Stover, Margie J. 139, 193, 265, 329, 342
Stover, Nancy C. 139, 157, 234, 279, 342
Stover, Rebecca L. 139, 193, 215
Stowell, Martha L. 139, 193, 217, 219, 260
Strafuss, Albert C. 81, 177, 212
Strahm, Samuel E. 139, 170
Strand, Ronald E. 139, 213, 265
Strathman, Evelyn I. 139, 193, 212, 234, 279
Strecker, Palmer L. 139, 178
Streeter, Margaret 139, 196
Stretcher, John H. 58, 169, 235, 317
Strickland, A. L. 236
Striegel, Wayne D. 44, 185, 325, 326
Strink, Paul M. 246
Strobel, Marion C. 139, 234, 246
Strong, Richard M. 139
Struble, James R. 139, 179, 243
Strunk, Paul M. 138, 176, 314
Stryker, Gerald R. 139, 180
Student Board of Publications 344
Student Council 28
Student Tribunal 29
Student Wives 275
Study, Elizabeth A. 58, 163
Stuewe, David S. 58, 343
Stulz, William R. 270
Stumbo, Floyd I. 44, 243
Stunkel, Norvin G. 139, 167, 185, 264, 326
Sturgeon, Dorothy L. 139, 193
Sturgeon, Larry J. 139, 187
Stuntz, Denis L. 244
Stutz, William R. 139, 176, 241, 244, 265
Sucht, Leon A. 139, 265
Suddath, Patricia J. 139, 193, 257
Suellentrop, Frederick 139, 212, 271
Suelter, Clarence H. 71, 173, 213, 232
Sullivan, Thomas 58, 180
Sundberg, Marion A. 246
Suss, David M. 219, 262, 272
Suss, Florence J. 219, 274, 275
Sutherland, Larry W. 139, 202, 268
Swaffar, Jerilyn K. 139, 163, 368
Swallow, Clarence W. 71
Swan, Paul R. 343
Swann, Soronda N. 81, 261
Swanson, Gary W. 101, 139, 171, 231, 240, 344, 346, 347, 351
Swanson, John J. 28, 81, 227, 261
Swart, Kenneth E. 139
Swartley, Kenneth W. 139, 202, 273
Swartz, Donald F. 139, 217, 271
Swartz, Gaylord A. 67, 204, 253
Swarup, Gopal 71, 243
Swarup, Vishnu 248
Swayer, Glen F. 241
Sweat, Denis L. 212, 244, 265
Sweedlun, Eugenia L. 139, 161, 213, 247, 267
Swengel, Richard M. 289
Swenson, Charles B. 81
Swenson, Keith G. 139, 185
Swenson, Vernon W. 139
Swim, Roland M. 139, 216, 217, 249
Swiney, Patricia A. 139, 162
Swinson, William C. 139, 187
Switzer, Veryl A. 166, 289, 294, 299, 310, 314
Swope, Velda L. 139, 157, 200, 257
Swoyer, Glen 139

T

Taber, Robert L. 67, 176
Tacha, Betty G. 139, 343
Tajuldin, Kamal 139
Takahashi, Katherine 139, 193, 272
Takes, Mrs. Lucille R. 266
Talbot, Richard B. 44, 170
Talbott, Carolyn Y. 139, 200
Talbott, Sharon 140, 164, 196, 279
Talley, Marion K. 140, 193, 217, 236, 351
Talley, Spurgeon M. 242, 256
Tangeman, James H. 140, 184, 235, 301, 324
Tangeman, John E. 140, 184, 249
Taniguchi, Sachiko 77, 193, 211, 258, 272
Tannahill, Carol R. 140, 193, 259, 265, 368
Taplin, Glen O. 140, 189, 314
Tatge, Haylan D. 140, 187, 212, 278
Tatge, Sandra A. 140, 164, 212, 247, 279, 368
Tavares, Marilyn D. 247, 266, 279
Tau Kappa Epsilon 188
Tau Sigma Delta 230
Taylor, 8etty R. 140
Taylor, Cecil R. 140, 176, 289, 290, 296, 313
Taylor, Constance C. 140, 200
Taylor, Danforth D. 262
Taylor, Donald E. 140, 241, 342
Taylor, Donald M. 140, 184, 324
Taylor, Duane F. 230
Taylor, Elizabeth A. 59, 161, 225, 247, 279
Taylor, Forest E. 140
Taylor, Janet L. 140, 161
Taylor, Mrs. L. E. 177
Taylor, Mary M. 140, 196
Taylor, Reginald C. 140, 202
Taylor, Richard G. 140
Taylor, Robert E. 44, 185
Taylor, Ronald C. 140, 171
Teagarden, Earl H. 27
Tebow, Eric T. 26
Tedrow, Douglas E. 140, 187
Teed, Charles M. 140, 183
Teed, Patricia J. 59
Teeple, Nancy D. 140, 200, 342
Teeter, Arlon M. 44, 177, 238, 244, 356
Teichgraeber, Norma 140, 164
Templer, Chester F. 236
Templer, Lyle F. 140, 185, 247, 278
Tennis Team 316
Terrill, Mary E. 140, 200, 279
Terry, Donald E. 140, 189
Terry, Glenn T. 140, 184, 253, 353
Tetidrick, Melba J. 140, 200, 279
Tetlow, Norman J. 140, 202, 251
Thacher, Rebecca 28, 30, 140, 164, 247
Thebert, Ellsworth E. 140, 203, 262
Theden, John H. 140
Theisin, Mrs. William T. 181
Theiss, Mary E. 140, 164, 195, 259, 279
Theta Sigma Phi 231
Theta Xi 189
Thies, Wayne E. 140, 169
Thom, Robert K. 140, 206, 251
Thomas, Carrol J. 59, 159, 237
Thomas, Charles F. 44, 180, 228, 356
Thomas, Edwin A. 140, 178
Thomas, Janet L. 140, 159, 196, 279
Thomasson, Betsey A. 140, 196, 214, 342
Thompson, Arlon M. 140
Thompson, Charles L. 140
Thompson, Edith L. 140, 267
Thompson, Frank J. 315, 316
Thompson, Janet C. 140, 200
Thompson, Janet R. 140, 279
Thompson, Kenneth N. 59
Thompson, Ramona V. 77, 197
Thompson, Richard A. 140, 183, 301
Thompson, Richard M. 141, 176
Thompson, Scott L. 141
Thorp, Barrie W. 141, 185, 252
Thorpe, Norval H. 141, 254
Thouvenelle, Norman 59
Throckmorton, R. I. 287
Thurow, Avis A. 141, 196
Thurow, Barbara L. 141, 157
Thygerson, Robert D. 141, 204
Tibbetts, Benton L. 141, 246
Tiemeier, O. W. 275
Tighe, James J. 141, 181, 212, 248
Tilgner, William L. 141, 170
Tillotson, Benton 318
Tillotson, Betty J. 141, 200, 217, 265, 271
Tillotson, Don R. 44, 169, 217, 244
Tilton, Elvin W. 243
Timm, Wallace R. 45, 173, 213
Tinklin, Gwendolyn 73
Tirado, Pedro J. 141, 202
Tittel, John D. 141, 173
Tittel, Leona P. 141, 200, 213
Titus, Margaret E. 141, 196
Titus, Ralph S. 211, 237, 238
Tjerandsen, Carl 27
Tobler, Earl E. 141
Toburen, Mary A. 141, 330
Todaro, Andrew R. 240
Todd, Eldon M. 81
Todd, Jackson E. 141
Todd, James H. 244
Todd, Mary A. 141, 160, 265, 273
Todd, Norma J. 141, 218, 275
Todd, Sherrill A. 141, 161, 342
Toevs, Loren E. 141, 186
Togashi, Satoru 243, 272
Tohuren, Mary A. 260
Tointon, Robert G. 141, 203, 207, 229, 252, 271, 353
Tointon, Roger W. 141, 203, 207, 271
Tolen, Floyd 141, 202
Toliver, Jack M. 67, 186, 229
Tollefson, O. W. 234, 246
Tomasch, Elmer J. 236, 250, 352
Tomona, Marylin T. 141, 200, 258, 272
Tompkins, Allen K. 141, 178
Tongish, Marion J. 45, 181
Torres, Ruben L. 141, 189
Torrey, Mrs. R. W. 164
Tovrea, Leonard B. 141
Tower, Dulcenia R. 141, 200, 218
Towers, Dick 310, 312
Townsend, Harold M. 59, 230
Townsend, Sharon L. 141, 200, 342
Track Team 310
Tracy, Margaret A. 141, 157, 346, 348
Tramey, Wynona 274
Trapp, LaDonna L. 141 200 259, 343
Traugott, Patricia L. 141, 197
Traywick, Nancy E. 141, 200, 279
Tregellas, Loren D. 141
Tregoning, John H. 59
Tregonning, John R. 184
Trimmell, Joan E. 142, 196, 264
Triplett, Carol S. 142, 200
Tromble, Avis M. 142, 193
Trout, Ruth 275
Trout, Merleen S. 142, 159, 234, 275
Trowbridge, Fredrick 142, 264
True, Idamay A. 142, 156, 342
True, Jacquelyn 142, 156, 196, 279
Truelove, Betty J. 142, 200, 264, 279
Trull, Gary E 142, 171, 252
Trussell, William E. 142, 240, 271
Tubbs, Austin L. 142, 179, 271
Tucker, Donald A. 142, 189
Tucker, Ramona S. 142, 200, 260, 279
Tucker, Richard C. 67
Tuma, Harold J. 142, 177, 228, 244, 357
Turley, 8ob D. 142, 186, 309
Turnbull, Donna M. 32, 142, 162
Turner, Betty J. 142, 162, 259, 265, 355

Turner, John D. 142, 188, 278, 342
Turner, Max E. 142, 203
Turrentine, Carolyn 77, 193, 266
Tuttle, John N. 81, 180
Tuttle, John R. 142
Twell, Nancy K. 142, 196, 219
Twiehaus, Marvin J. 79
Twiss, Page C. 234, 246, 256
Tyler, Mrs. T. N. 169

U

Ubel, Don C. 142, 183
Ubel, Olive J. 77
Uhlman, Virgil L. 142
Uhlrich, John B. 59, 181, 212
Ulrich, V. Maurine 142, 200, 260
Underbjerg, Gravers L. 79
Unel, Sabahat S. 242
Unger, Kenneth W. 142, 181
Unger, Matthew P. 142, 249
Ungerer, Bruce L. 142
United Student Fellowship 220
Unruh, Glennis M. 142, 196, 214, 258
Unruh, Chester 348
Unruh, Harold D. 142
Upson, Donald V. 174
Urbain, Donald E. 142

V

Vadnais, Diane M. 77, 228, 231, 238
Vahsholtz, Robert J. 142, 173, 213
Vail, Harold M. 142
Vallentine, Carol 142, 196, 217, 265
Van Camp, Robert V. 263
Vanderbos, LeRoy D. 142, 187, 213, 342
Vanderbur, John E. 142, 202
Vandercook, Richard 262
Vander Dussen, Geraldine 59, 186, 251
Vander Dussen, Neil 67, 248, 253
Vanderlip, Jack E. 262
Vanderweide, Joseph 142, 202
Van Deventer, Sue C. 32, 142, 161, 257, 258
Van Meter, Nancy J. 142, 200, 264
Van Nice, Alan D. 142, 172
Van Patten, David L. 142, 179
Van Sickle, Clyde 288, 289
Van Tilburg, Jack R. 142, 241
Van Zant, Jerry 148
Van Zile Hall 192, 193
Varner, Herman J. 142
Varney, Theodore W. 28, 57, 149, 174, 211, 212, 213, 225, 227, 238, 275, 343
Vaughn, James N. 252
Vaughn, Ronald R. 142
Velasquez, Harold A. 142, 250
Vell, Donald C. 143, 203
Venburg, Avis A. 143, 207, 271
Vernon, Patricia P. 143, 159, 267
Vernon, Robert L. 143, 188
Veterinary Medicine, Dean of 78
Vet Wives 274
Vetsch, George J. 256
Vice, Irvin D. 143, 175
Vicens, Juan P. 309
Vickery, Rollin W. 32, 143, 166, 172, 211, 262, 273
Victor, Herman J. 143, 181
Vincent, Larry L. 143, 246, 342
Vincent, Robert L. 143, 234, 246, 256
Vis, Adrianus W. 143, 181, 248
Visser, Albion D. 143, 265
Vlach, James A. 235
Vlach, William R. 59
Vohs, Paul A. 143, 188
Volker, Donald D. 59, 187, 230
Von Bose, Marliene J. 143, 164, 259, 351
VonFange, Joleen M. 143, 196, 213
VonRiesen, Richard D. 143, 187, 278
VonSoosten, Arnold G. 143, 213
Voss, Wilber C. 143, 173, 213

W

Waddell, Carol 275
Waddell, Donald L. 32, 262
Wade, Jacqueline L. 143, 193
Wagner, Joseph W. 81, 187, 261
Wagner, Richard L. 143, 213, 249
Wahl, Caroline L. 143, 193, 213
Wahler, Suzanne E. 143, 200
Waide, R. E. 143, 184, 268
Waight, Robert D. 45, 171
Wainscott, Donald L. 143, 185, 263, 325
Waite, Marilyn M. 143, 200
Waite, Ralph B. 143, 289
Walberg, Janet R. 143, 193, 219
Walker, Bill 325
Walker, Charlotte 143, 196
Walker, Hayes III 143, 174, 242, 354, 437
Walker, Jean M. 143, 196, 279
Walker, Marilyn 143, 161, 260, 267
Walker, Phyllis J. 143, 157, 196, 249, 279
Walker, Raymond F. 262
Walker, Warren 343
Wall, William L. 314
Wallace, Harry E. 143, 309
Wallace, Harvey E. 67, 185, 252
Wallace, Paul D. 143
Wallace, Sue J. 143, 157, 200
Walleden, Herbert 243
Waller, Ruth A. 143, 164, 166, 211, 214, 226, 259, 342
Wallingford, Gorman 143, 202, 240
Walsdorf, James A. 263
Walter, Robert W. 45, 184, 354
Walters, Charles P. 234, 246
Waltheim Hall 197
Wampler, Richard L. 144, 166, 171, 262
Wampus Cats 278
Wancura, Eldon N. 144, 178
Waniewski, Leo 252
Wann, Janet 144, 163
Ward, Chester J. 326
Ward, Eunice L. 342
Ward, Galen E. 144, 186
Ward, Henry T. 61, 251
Ward, John K. 45
Ward, Phyllis 275
Wareham, William A. 144, 184
Warford, Myrna L. 144, 193
Warner, Jane K. 144, 193, 343
Warner, Sidney T. 144, 315
Warren, Donald C. 144
Warren, Elizabeth E. 144, 196, 216, 217, 265
Warren, John N. 144
Warren, Lloyd O. 243
Warren, Trexel D. 144, 343
Wary, Raymond E. 144, 181, 212
Washburn, Louis P. 235
Wassell, Gordon C. 144
Wasson, Gordon B. 81
Wasson, Richard L. 144, 268
Wasson, Rose M. 275
Wasson, Chester 314
Waters, Beth E. 144, 193
Waters, Jerry B. 45, 238, 241
Watkins, Larry L. 144, 252
Watkins, Maryvern 144, 161, 196, 279
Watkins, Robert R. 144, 173
Watson, Delores M. 274
Watson, Jorita A. 144, 200
Watson, Martha L. 144, 193, 219, 329
Watson, Nelda J. 77
Watson, Ronald K. 45, 186, 232, 238, 240
Watson, Stanley L. 59
Watt, Jerry B. 343
Watt, John E. 144, 185
Watters, Phyllis J. 144, 158
Watters, Ronald R. 59, 188, 212, 278
Waugh, Richard N. 144, 180
Wauthier, Ray A. 235, 319
Way, Austin R. 67, 229, 230, 253
Way, Betty 275
Wayman, Marilyn L. 59, 163, 267
Wayne, David L. 357
Weatherd, Kenneth N. 144
Weatherford, James 144, 189
Weathers, Ann M. 144, 157, 196, 275, 279
Weathers, Charles W. 45, 184
Weaver, Archibald J. 144, 189
Weaver, Jerry D. 144, 183, 342
Weaver, Marlene E. 59, 163, 226
Weaver, Phillip 318
Weaver, Raleigh T. 33, 67, 174, 225, 251, 318
Webb, Adin R. 45
Webb, Herbert G. 144
Webb, Larry L. 241
Webb, Ralph L. 144
Webb, Ronald V. 144, 184, 247
Weber, Dr. Arthur D. 33, 36
Weber, David L. 144, 212, 240
Weber, Jerral A. 144
Webster, Kale R. 61, 252
Webster, Russell C. 144
Weckel, Stephen G. 144, 184, 353
Weese, John A. 33, 144, 252
Wehner, Francis E. 144, 181
Weich, Carroll K. 144, 185
Weidenhaft, Ellen C. 144, 200
Weidler, Charles R. 144
Weigel, Fleeta D. 144, 196, 259
Weigel, Paul 31, 61
Weilert, Otto S. 144, 179
Weir, Carl G. 144
Weisenberg, Father E. G. 212, 324
Weiss, Carolyn A. 145, 158, 200
Welch, Milton A. 249
Welch, Orlo D. 145
Welliever, Robert J. 145, 187, 238, 247
Wells, Dee 59, 157
Wells, Mrs. Ila 186
Wells, Mary A. 145, 200, 217, 260, 265, 271, 343
Welsh, Rosann 148
Welter, Paul R. 145
Wempe, Mark C. 59
Wendland, Milton A. 45, 244, 356
Wendland, Phillip C. 45, 265
Wendland, Susan J. 145, 200, 260
Wenger, Allene L. 77, 204
Wenger, Donald L. 67, 178
Wenger, Lavon G. 145
Wennerstrom, Robert 145, 189, 278
Werhan, Lawrence L. 145, 184, 249
Wesley Foundation 217
Wess, Peggy C. 145, 200, 212, 343
West, Bessie B. 73
Wesselowski, Thomas 145, 186, 314
West, Howard W. 145, 170
West, Keith 145, 202
West, Marjorie A. 343
West, Nancy A. 32, 77, 168, 216, 217, 242, 257, 265
Westminster Foundation 214
Westfahl, Everett L. 67, 233, 251
Westfall, Treua G. 145, 196, 265
Westrup, Kay M. 145, 158, 196, 213, 264, 279
Westrup, Robert L. 145, 174
Westhusing, Elden L. 59, 230
West Stadium 202
Wetter, Lawrence H. 145, 212
Wettig, Lola M. 145, 196, 260
Wheatley, Joan 274
Wheatley, Joseph S. 81, 261
Wheeler, Barney E. 145, 169, 270
Wheeler, Donald D. 232
Whipple, Ira T. 67, 166, 178
Whipple, Richard P. 148
Whi-Purs 279
Whistler, Jackie D. 145
Whitcomb, Stuart E. 30, 31, 47
White, Barbara 145, 196
White David G. 67, 254
White, Harvey A. 145
White, Joann L. 196, 343
White, Joyce A. 145, 161
White, Virginia L. 145, 161, 234
White, Wilbur F. 145
White, Wilda M. 145, 158
White, Willis D. 252, 326
Whitehair, Richard J. 145, 181, 212
Whitehead, Robert T. 289, 297
Whitelaw, Mary B. 145, 163, 200, 246, 279
Whitnah, C. H. 232
Whitney, Wendell K. 243
Whittaker, Jo Ann 145, 157
Who's Whoot 355
Wiebe, John C. 243
Wieland, Richard L. 145, 182, 278
Wierenga, Doris J. 145, 160, 264
Wikle, William H. 67, 202
Wikoff, Maurice D. 145, 172, 241
Wilbur, Frances C. 145, 162, 260, 265
Wilbur, Robert O. 59, 188, 234, 246, 248, 342
Wilcox, Constance I. 145, 193
Wilcox, Eldridge D. 145, 167, 181, 212
Wilcox, Roger B. 229
Wilcoxon, Herman O. 146, 167, 189
Wilderson, William C. 146
Wiley, Harold G. 146, 326
Wilkin, Charles J. 146, 256, 268
Wilkinson, Jane E. 146, 163, 200, 212, 246, 279, 351
Wilkinson, Wes 310, 312
Wille, Bernard W. 146, 264
Wille, Osborne E. 146, 213
Williams, L. C. 27
Williams, Charles L. 146
Williams, Craig 301
Williams, Dickie R. 343
Williams, Donald S. 45, 172
Williams, Gail F. 146, 159, 196, 279
Williams, Iloma 343
Williams, Jennie 259
Williams, John H. 146, 202
Williams, Mrs. Katherine 203
Williams, Louise A. 77, 164
Williams, Margaret 146, 197, 213
Williams, Marjorie C. 146, 197, 279
Williams, Michael B. 146, 188, 353
Williams, Sheldon C. 146, 185
Williams, Shirley A. 146, 157, 196
Williams, Shirley J. 146, 200, 279
Williams, William G. 31, 33, 146, 180
Williamson, Ann E. 146, 159
Williamson, Clair Q. 146, 167, 180, 251, 266
Williamson, Ilomay 146, 162, 343
Williamson, James H. 71, 256
Williamson, Michael 146, 180
Willis, Arthur R. 250
Willis, Mary C. 146, 200
Williston Geology Club 246
Wilmoth, Phyllis M. 146, 193, 267
Wilson, Alleta J. 146
Wilson, Alton J. 32, 263, 326
Wilson, C. Peairs 37
Wilson, Charles L. 256
Wilson, Clark B. 146
Wilson, Cletis L. 235, 289, 297
Wilson, Donald D. 146
Wilson, Edwin V. 146
Wilson, Ellen L. 146, 200, 265
Wilson, Eve R. 59
Wilson, George N. 353
Wilson, George W. 146, 180
Wilson, James W. 45, 241
Wilson, John L. 301, 304, 307
Wilson, Kathleen J. 146, 200, 257, 264
Wilson, Kenneth R. 45
Wilson, Kerry M. 146
Wilson, Lanny R. 146, 246
Wilson, Marjorie A. 240
Wilson, Patsy R. 146, 158, 200
Wilson, Richard W. 217, 265
Wilson, Robert L. 146, 167, 171
Wilson, Verdel A. 146, 163, 237
Wilson, Woodrow M. 230
Wiltfong, Lawrence W. 146, 205, 265, 275
Wiltfong, Meredith 146, 177, 262
Winder, Ivan D. 146, 175
Windle, James L. 146, 216, 217, 265
Windsor, Wayne W. 146, 176
Winegardner, Marcie 59, 156, 267
Winegardner, William 146, 185
Wing, Gary W. 146
Wingate, Edwin H. 59, 184
Wingate, Stanley E. 146
Wingert, Frederick D. 147, 166, 170, 233, 263, 310, 313
Winget, Dennis L. 146, 174, 234, 246
Winkler, Marie E. 197, 231
Winkley, Betty D. 147, 196, 216, 217, 259
Winslow, Elizabeth A. 147, 200, 212
Winter, Joan L. 147, 197, 246, 342
Winter, Fred 300, 301, 309
Winter, William K. 254
Winterscheidt, Shirley 59, 156
Winzeler, Doris A. 147, 161, 216, 257, 267, 272
Winzeler, Richard D. 147, 188
Wipf, Rheta J. 147, 193, 234
Wise, Kenneth W. 147, 182
Wisecup, Beth G. 275
Wittum, Donald E. 244
Witty, Benjamin M. 147, 244
Witty, Charles J. 45
Woellhof, Alfred W. 59, 187
Wolf, Edward D. 147, 185, 309, 326
Wolf, Ellen L. 147, 164, 200, 277
Wolf, Henry C. 376
Wolf, Sarabel 147, 164
Wolf, Sylvia K. 216
Wolfe, J. E. 233, 248, 253
Wolfinger, Mary E. 147, 193
Wonder, J. Ray 211
Wollner, Patricia J. 147, 158, 216, 343
Women's Athletic Association 267
Women's Intramurals 328
Wood, Betty M. 59
Wood, Billy L. 147, 241
Wood, Byron K. 147, 243
Wood, Rev. Charles 377
Wood, Dean E. 45, 203, 242
Wood, Earl C. 32, 81, 261, 319
Wood, Gerald A. 252
Wood, Ruth 275
Woodbury, Fred H. 147, 172
Woodbury, Marjorie E. 147, 197, 260
Woods, William F. 147, 188
Woodson, Nancy K. 147, 200
Woodward, Eldon D. 147
Woodward, Mary L. 59, 156
Wooldridge, John W. 147, 175
Woolley, Doris M. 217
Woolley, Lola M. 147, 206, 216, 217, 342
Worley, Robert P. 147, 180, 246, 327
Wormeringer, John P. 147, 271
Worthington, Donna M. 275
Worthington, Melvin 81, 261
Wren, Wallace B. 147, 172
Wrestling 318
Wright, Suzanne E. 147, 158
Wright, Vergil N. 147, 178
Wright, Wendell A. 147, 178, 253
Wright, Wilbur L. 147
Wright, Willard A. 59
Wulfkuhle, Duane H. 147
Wurster, Wanda C. 77, 158, 279
Wyatt, Agnes A. 147, 161
Wyatt, Chuck 348
Wylie, Frank G. 147, 189, 270
Wyman, Laura J. 147, 196
Wynn, Alice E. 71, 342

XYZ

Yancey, Jay D. 59, 187, 237
Yandell, William L. 147, 275
Yapp, George J. 147, 174
Yatsook, John C. 147
Yeater, Yvonne 194, 209
Yenzer, Robert D. 148, 268
Yeoman, Doreen L. 77, 200, 218, 219, 257, 258
Yoder, Mary E. 59, 179, 213, 265, 267
Yost, George R. 45, 169, 265
Yost, Larry M. 148, 169
Young, Charles D. 45, 186
Young, Edmond E. 143
Young, Franklin L. 148, 179, 243, 278
Young, Dean Paul 25, 28, 30, 31
Youngberg, John A. 148
Youngstedt, Gene L. 148, 235, 314
Yung, Thelma 148, 193
YMCA 211
YWCA 211
Zachariah, Gerald L. 148, 229, 254
Zatorski, Floyd F. 71, 212
Zdunek, Chester 230
Zecha, Bernard C. 148, 204, 212
Zeller, Eldon W. 212, 291
Zickefoose, Charles 289, 296
Zimmerman, John D. 148, 202
Zimmerman, Ray A. 148
Zuroeveste, Charles 213
Zveglich, Joseph E. 148, 202

Alma Mater

I know a spot that I love full well,

'Tis not in forest nor yet in dell;

Ever it holds me with magic spell,

I think of thee, Alma Mater.

CHORUS:

K.S.C., we'll carry thy banner high;

K.S.C., long may thy colors fly!

Loyal to thee, thy children will swell the cry

Hail! Hail! Hail! Alma Mater.

BURD & FLETCHER CO.
KANSAS CITY, MO.

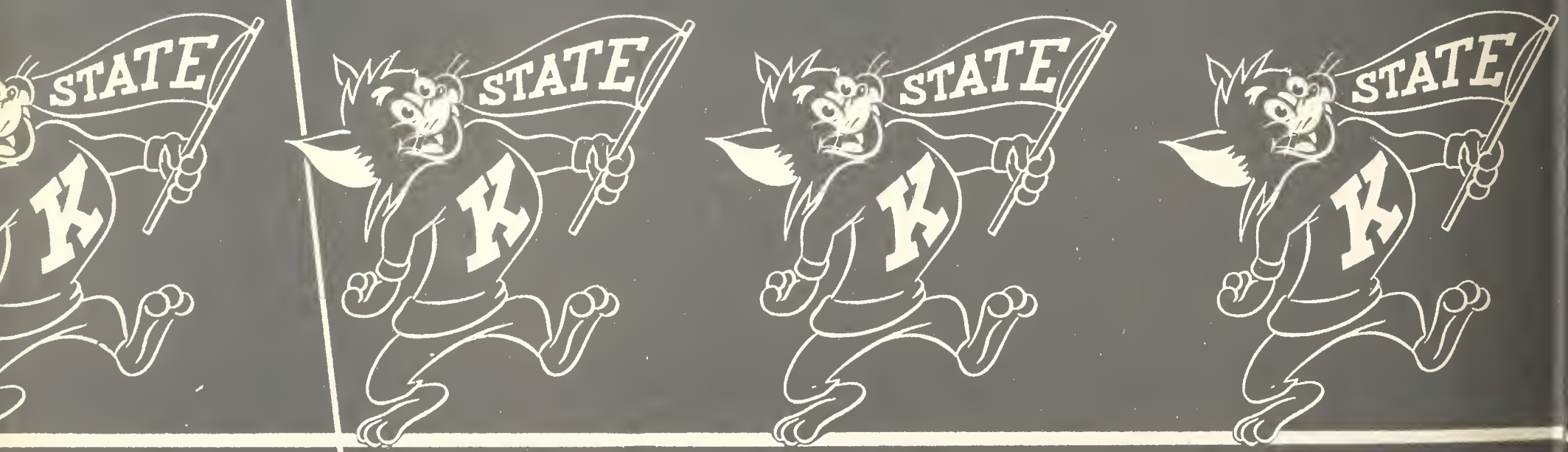
STATE
K
STATE
K
STATE
K
STATE
K

STATE
K

STATE
K